cost.

ers

w and

$18

oken lines from
kaw and Man-
egularly priced
with a special
of exceptional
le—the whole
mblage of the
at this figure.

back, broad
e cut single or
of gray, the
liberally rep-
s, covert top-
ever popular

$18

ollows:

$50.
$40.
to 12.50.
rom $2 to $8.

hirts $1

a large favorable
e; cuffs attached

ties
full
$1.

shirts 75¢
cambric, nainsook and
rimmings, 75c and $1.

RESORTS.

rth Shore
alth Resort,
n Lake Michigan and
heridan Drive,
INNETKA, ILL.
ve minutes ride from Chicago
Northwestern Railway.

or rest, convalescence,
t-of-door recreations.
n European equipment.
l diet and care for the
ccessful treatment of
ONIC RHEUMATISM,
NERVOUSNESS,
STIVE DISORDERS,
DIABETES,
EART DISEASES.
CTION WRITE FOR
ED. BOOKLET.

al Palace Hotel
TIC CITY, NEW JERSEY.
Open All the Year.
directly on the Beach; 200 ocean
rooms en suite, with hot and
fresh and sea water baths.
TIONAL CASINO SERVICE—
SPRING RATES.
ER SAME MANAGEMENT.
ettyman, Lyman J. Weirous,
and Proprietor. Manager.

THE MORAINE
HIGHLAND PARK, ILL.
will open for
1905 SEASON
on Saturday, May 27.
Rooms now ready for
inspection. Telephone
Highland Park 22.
ookist Mailed on Application.

L CHAMBERLIN
old Point Comfort.
e rear. For Booklets, etc., address
MR. Mgr., Fortress Monroe, Va.

DUCATIONAL.

LL SEMINARY
WOMEN, Auburndale, Mass.
s and methods concerning the train-
d the body are trained with the mind.
mestic Economy and Applied House-
ens in Sewing, Cooking, Dress Cut-
. Home Sanitation. Conversation
ght without extra cost. Special ad-
usic and Art. 10 miles from Boston.
dorse.
BRAGDON, Principal.

HEART SANITARIUM,
, Wis., offers lowest rates and best
ary sanitarium in America. Write

ION and TRAVEL.
Tours July 1 by specially char-
tered new fast S. S. Caledonia
(9,400 tons), to Scotland, England,
Ireland, France. $245, with ab-
ips to Belgium, the Rhine, Switzer-
her tours in May, June and July.
rsaings. Send for Programme K.
LARK, 66 Broadway, New York.
BARY, 108 Adams St., Chicago.

FOR DRUNKENNESS
eley DRUG USING
Chicago Office
269 DEARBORN ST
SUITE 400
ure Tel. Harrison 2946
KEELEY INST
DWIGHT, ILL.

The Chicago Daily Tribune.

VOLUME LXIV.—NO. 108. SATURDAY, MAY 6, 1905—SIXTEEN PAGES. ☆ ☆ ☆ PRICE TWO CENTS.

KAISER FIRM FOR CAUSE OF CHINA.

Germany About to Negotiate Treaty for Open Door In and Integrity Of Celestial Empire.

WILL AID "IDEAL" POLICY

Ready to Unite with United States, Britain, and Japan in Promoting the Nation's Development.

BY JOHN CALLAN O'LAUGHLIN.

Washington, D. C., May 5.—[Special.]—Germany is about to give emphatic evidence of her purpose to uphold the principles of the open door in and the integrity of China. Baron Speck von Sternburg, ambassador of Germany to the United States, is authority for the statement that these principles will form the basis of a commercial treaty which is on the eve of being negotiated between his government and that of China at Shanghai.

While Germany has given repeated assurances that she favored these principles and even went so far as to declare support of them in the convention entered into with Great Britain in 1901 their incorporation in the projected agreement with China is of the greatest importance because it is a link in the chain of world treaties made by the Peking government since the boxer revolt, all of which have as their object the preservation of the existing territorial limits of the empire.

Resents Foreign Imputation.

Germany keenly resents the imputation of England and Englishmen in the far east that she is not sincere in her declaration respecting China. The latest thing at which the Berlin authorities have taken umbrage is the report cabled by the correspondent of the London Times, charging that Germany was pursuing a backhanded policy and that the real purpose is to close the door in the provinces of Shantung and acquire also special favors in that territory.

This report was published in the United States and resulted in sharp criticism of Kaiser Wilhelm and his alleged attitude of duplicity. Baron von Sternburg called this matter to the attention of his government and today received the following important explanation:

"It is a well known fact that article iv., section 2, of the treaty concluded March 6, 1898, between Germany and China with reference to German occupation of Kiaochou gives German capitalists a concession for mining coal within thirty li (24 miles) on both sides of the German railroad in Shantung. Beyond the limits of this German concession there exist in Shantung, Chinese and foreign [non-German] mining concessions. To the latter class belong the British Weihaiwei Gold Mining company. All of these concessions are entirely unrestricted.

"Within the limits of the German concession there exists also a large number of Chinese mines, which not only are operated without the slightest restriction, but they also lately have introduced modern mining machinery.

Mining Concession Cited.

"On the other hand, the Chinese government has granted to a Chinese society, in which Europeans also are interested and which was founded in 1880 and authorized by the Chinese emperor upon recommendation of Li Hung Chang, the right that within a zone of 100 li (eighty miles) no other mines worked with machinery can be opened. The German government has nothing whatever to do with this society or the rights granted it.

"The Chinese government further has promised in the treaty with Germany concerning Kiaochou, that German mining concessions should not be placed in more unfavorable position than other Chinese or European undertakings of the same kind. Relying on this, the German mining company in Shantung asked a short time ago to be given the same privileges for its concessions as the one granted to the Chinese company referred to. The Chinese government has not yet given a decision. The German government has only now heard about the matter and has not taken any position with reference to it."

Baron von Sternburg explained to THE TRIBUNE correspondent that this dispatch shows beyond question that his government is not seeking special privileges of any kind and it does not want them. It has been alleged that German concessionnaires in the strip of territory along the railroad have opposed the importation of modern machinery, thus preventing competition and enabling them practically to control the market. The best answer to this, Baron von Sternburg said, was to be found in the fact stated in the dispatch that modern mining machinery recently has been brought to Chinese mines within the limits of the German concession.

Square Policy in Orient.

The attitude of Germany has been made so clear to the authorities as a result of the representation of Baron Sternburg to the president and Secretary Taft that the government here is convinced that the kaiser is pursuing a square policy in the far east. It has become a cardinal principle of German policy to support the open door throughout the world, believing that German traders by their native ability will be able to dominate all commercial markets if not debarred from the advantages enjoyed by competitors.

This is an optimistic view, which, it is said here, has some justification, but the American authorities have not lost sight of the fact that the victory of Japan over Russia will give the Japanese trader predominance in the Chinese market, which will be strengthened by the nearness of his country to the scene of operations. Germany recognizes that Japan will become even a more serious competitor in the future than she has been in the past, especially if Togo defeats Rojestvensky's heterogeneous command.

But, in spite of this expectation, she decided it would be to her interest to have the open door and abandon the preferential rights granted by treaty in the province of Shantung. Her policy necessarily must affect that of England, of which she has been suspicious for a long time. She is confident the English have not surrendered the dream of acquiring the Yangtse Kiang valley.

"It is urgently necessary for the Germans," says a report made by the Bremen chamber of commerce and just received at the state department, "firmly to resist all English attempts to claim the Yangtse region as being a special sphere of interest. The surrender of German claims there would

(Continued on page 7, column 2.)

EXTRA

4:30 A. M.

FLEET RAIDS JAP COAST

VLADIVOSTOK SHIPS BOMBARD VESSELS OFF HOKKAIDO.

Russian Torpedo Boat Destroyers Descend on Mikado's Northern Ports and Set Fire to Merchant Shipping—Afterwards Disappear in the Fog and Their Movements Cannot Be Detected—Division in Aid of Rojestvensky's Divisions.

[BY CABLE TO THE CHICAGO TRIBUNE.]

TOKIO, Saturday, May 6, 10 a. m.—The Vladivostok fleet has resumed its raids on northern Japan, evidently as a diversion in favor of Admiral Rojestvensky's approaching fleet.

Yesterday four torpedo boats of Vladivostok division appeared at a point off the southwestern portion of the island of Hokkaido, bombarded several small Japanese trading vessels setting one on fire.

The torpedo boats afterwards departed toward the north. In the afternoon heavy fogs settled down, preventing observation of the movements of the Russian raiders.

Four sailors, whose vessel was damaged by the fire, were rescued. It is not known whether any further damage was done.

SUMMARY OF
The Daily Tribune.

SATURDAY, MAY 6, 1905.

THE WEATHER—
FORECAST—Fair Saturday, Sunday rain, fresh west winds, becoming easterly.
Sunrise, 4:41; sunset, 6:54. Moonset, 8:51 p. m.
CONDITIONS YESTERDAY.
Temperature, max. 68, min. 54, mean 61, normal for the day 62. Deficiency for 1905, 218.
Precipitation for 24 hours to 7 p. m., 0. Deficiency for 1905, 1.75 inches.
Relative humidity, 7 a. m. 59%, 7 p. m. 54%.

LARGEST 2 CENT MORNING CIRCULATION IN THE WORLD.

The Tribune Want Columns Will Be Found on Pages 11,12,13,14

TEAMSTERS' STRIKE.

Strike became less virulent and fewer cases of violence were reported; employers more confident of winning; less talk of troops and governor staid in Springfield. Page 1.

Special deputy sheriffs were assigned to guard delivery wagons and some of them struck; sheriff made trip and reported situation "well in hand." Page 2.

Employers' association arranged to open bureau to hire teamsters and offered reward for arrest of assailants of their men. Page 2.

Northwestern Military academy gasoline launch came to Chicago for food supplies; express companies unable to make deliveries. Page 3.

WASHINGTON.

Germany will conclude treaty with China upholding policy of open door and territorial integrity. Page 1.

Attorney General Moody's opinion that congress may fix freight rates, giving preference to one port over another, made public. Page 7.

Panic over discovery of few cases of yellow fever in canal zone declared by Richard Weightman to be uncalled for; disease not so dangerous as typhoid fever. Page 8.

POLITICAL.

Senate at Springfield refused to pass state gas regulation bill; Chicago's hopes centered in amendment to surplus electricity measure; final test will come today. Page 1.

Wage assignment bill making notice to payor and consent of spouse necessary to contract passed legislature. Page 4.

House at Springfield passed senate bill regulating speed of automobiles; measure advocated by Chicago Automobile club. Page 5.

RUSSO-JAPANESE WAR.

Rojestvensky's fleet sailed to meet Nebogatoff's division on way north from Singapore; latter will require weeks for refitting. Page 5.

LOCAL.

Understood John C. Fetzer has resigned Union Traction receivership. Page 1.

Former Banker I. N. Perry was acquitted of charge of arson in connection with Hegewisch fire. Page 1.

Mrs. Teresa Grimm, 1438 Belmont avenue, shot and probably fatally wounded Adam Wahl, whom she accused of too persistent wooing. Page 3.

Appellate court ordered Chicago brickmakers' combine to pay George Hinchcliff $15,000 for ruining his business. Page 16.

DOMESTIC.

Oscar Sims and wife, married on Dec. 25, committed suicide near Springfield, Ill., as result of compact to die together. Page 3.

Hyde party called secret meeting of directorate to oust Alexander and Tarbell from Equitable. Page 3.

NEW YORK.

Tobacco trust investigation was instituted by federal authorities. Page 6.

Court instructed jury in Prof. Triggs' libel case to return sealed verdict on Monday. Page 6.

TRADE AND INDUSTRY.

Property at 183-187 Fifth avenue was transferred, under Torrens system, by Gen. Henry Strong to A. E. and F. A. Wells for $140,000. Page 14.

Diversion of traffic to lake lines caused east bound railroads to cut rates on oats. Page 14.

SPORTING.

Britt won from White of England in fight in San Francisco. Page 10.

Double by Flick at critical time gave Cleveland victory over Sox. Page 10.

MOVEMENTS OF OCEAN STEAMSHIPS.

Port.	Arrived.	Sailed.
COPENHAGEN		United States
GENOA		Palermo
GLASGOW		Numidian
HAMBURG	Allemania	
HAMBURG	Deutschland	
HAVRE	La Bretagne	
LIVERPOOL	Baltic	Cedric.
LIVERPOOL	Westernland	
MARSEILLES	Perugia	
MOVILLE		Bavarian
NAPLES	Neckar	
NAPLES	Italia	
NEW YORK		Celtic

GAS HOPES WANE; CHICAGO MAY WIN

Senate Refuses to Pass State Regulator Bill by Vote of 24 to 16 After Stormy Session.

RIDER ON ELECTRIC ACT.

Final Test Will Come Today with Action on Amendment to Surplus Measure; Analysis of Ballot.

[BY A STAFF CORRESPONDENT.]

Springfield, Ill., May 5.—[Special.]—Gas legislation so far as the state at large is concerned is dead and the senate has the corpse. For Chicago there is an eleventh hour hope, which may be realized tomorrow or which may be laid away with its companion, the state gas regulator bill.

By a vote of 24 to 16 the senate refused to pass the measure giving all cities of the state the right to regulate the rates to be charged their citizens for gas and electric light.

Two more votes would have passed it—if they could have been secured. In a forlorn hope that they might be, James D. Putnam of Peoria was sworn into office this afternoon, he having been voted the seat of George B. Sucher of that district in the morning. That was one additional vote. Gov. Deneen made every effort to convert another—Senator John C. McKenzie of Elizabeth—and failed.

There is a story out tonight that Gov. Deneen did more than use persuasion with some of the senators. He is said to have told Dunlap, who comes from Champaign, that he would veto some of the University of Illinois appropriations, and to have informed Reese of Springfield that there would be no Supreme court building in Springfield if the amended gas bill did not pass.

Put Hope in Stratagem.

With no hope of passing the bill granting authority to all the state the friends of gas legislation turned to stratagem. They inserted a provision giving Chicago the right to regulate rates in the "surplus electric light" bill which they had on third reading, bringing it back to second reading for that purpose.

In this bill Chicago's eleventh hour hopes are centered. It applies only to that city. It will have to go to the people on a referendum for their approval if passed by the legislature.

As the bill now stands on the third reading and ready for its fate tomorrow, it grants Chicago and Chicago alone both the right to regulate gas and electric light rates, subject to revision by the courts, and the right to sell its surplus electricity if there be any not needed for municipal purposes.

For this bill it is asserted there are thirty votes in the senate available, four more than enough. Six senators who would not vote for the state bill profess to have been converted so far as Chicago is concerned. These thirty votes represent the hopes of the sanguine. They are far from being certainties.

Will House Share Responsibility?

In the house the bill, if it passes the senate, would run into opposition which might put the finishing touches to it. The senate would like to have the house share responsibility for killing the bill. Thus far the house has refused. The senate is apt to put the question up to it again by tomorrow afternoon.

Meanwhile there is pending a joint resolution for adjournment tomorrow night. It has been passed by the house and senate and all that holds it back is a motion to reconsider in the senate, which is to be disposed of tomorrow.

In a twinkling the legislature can kill the bill and the legislators can be on the train homeward with the last yell of the victim still in their ears.

Although the state bill came within two votes of passage, the sincerity of the senate is challenged. It is asserted that the senators have not been "on the square" toward

(Continued on page 4, column 1.)

FETZER QUITS AS RECEIVER.

Reported to Have Resigned from Union Traction Board.

TALK OF HIS SUCCESSOR.

Some City Railway Man Likely to Be Appointed if Possible.

It was stated authoritatively in traction circles yesterday that the resignation of John C. Fetzer as managing receiver of the Union Traction company is either now in the hands of Judge Peter S. Grosscup or will be on the judge's return to Chicago this morning.

It was also stated that on the reorganization of the board of receivers, made necessary by Mr. Fetzer's retirement, an attempt would be made to have as receiver some one identified with the Chicago City road, preferably John A. Spoor, chairman of the executive committee, or First Vice President Thomas E. Mitten.

This latter matter, however, depends entirely on the willingness of either Mr. Spoor or Mr. Mitten to take the place, and Mr. Spoor said last evening he did not understand such an appointment was to be made.

Thinks Judge Should Tell.

Mr. Fetzer was asked last evening as to his resignation and replied that he had nothing at all to say about it. He seemed to take the position that the first announcement should come from Judge Grosscup.

The judge also was asked in Milwaukee about the reported reorganization of the board and the probable selection of a man from the Chicago City railway as a member of it. He also said he had nothing to say then, but would be in Chicago after 11 o'clock this morning.

The retirement of Mr. Fetzer from the board is considered by all traction men as a serious loss to the management of the road. He was the real head of the company, Receiver Sampsell being the special representative of Judge Grosscup and Receiver Eckels of the New York financial interests which own the property. The direction and management of the road was Mr. Fetzer's work and he performed it so well that during the time he was in charge he increased the receipts $2,000 a day, and that in spite of some extravagances naturally growing out of a management by receivers.

Fetzer's Reason for Retiring.

Mr. Fetzer's friends, among whom the story of his intended resignation became current during the day, ascribed his action to a belief on his part that his usefulness with the company was practically ended, and a disinclination on his part to remain in a position when he felt he was not earning the money he was receiving. His pay as receiver was $1,500 a month, but the work took a great part of his time, and he has shown in his conduct of former businesses that he can easily earn that amount of money and more, so the loss of the salary is a matter of indifference to him.

Mr. Spoor was asked last evening as to the reported desire of the New York interests in control of Union Traction to have some Chicago City man connected with their property.

"I know nothing about it," said he, "and if I were to be appointed I think I would have been consulted." He also said he did not think Mr. Mitten would take such an appointment.

Asks Removal to Federal Court.

The Chicago City company filed a petition in the Circuit court asking that the case of the city against it, "Mayor Harrison's Coup No. 1," attacking the rights it claims under the "ninety-nine year act" be removed to the federal court. The ground for the application is that the construction of the federal constitution guaranteeing the inviolability of contracts is involved.

STRUCK BY DISCUS, MAY DIE.

Myrtle Cokes Probably Fatally Hurt During Athletic Meet at Harrisburg, Illinois.

Harrisburg, Ill., May 5.—[Special.]—During the athletic meet the fair grounds this afternoon Miss Myrtle Cokes was struck on the head by a four pound discus. The blow may prove fatal.

EXTRA

KIDNAPER CROWE GIVES HIMSELF UP

Man Who Held Eddie Cudahy of Omaha for $25,000 Ransom Returns of His Own Accord.

IN CHICAGO THREE YEARS

Fought in the Boer War and Has Lived in South Side Flat Since His Return to America.

Omaha, Neb., May 5.—Pat Crowe, the alleged kidnaper of Eddie Cudahy, son of the millionaire packer of Omaha, and for whose arrest rewards agregating $50,000 have at different times been offered, walked into the office of the World-Herald at 1 o'clock tonight, accompanied by Thomas O'Brien, proprietor of the Henshaw hotel of this city.

While there have been rumors of Crowe's being in the vicinity of Omaha for several days, Chief of Police Donahue denied absolutely having any knowledge of his presence in the city, and the rumors were taken by the public in a manner similar to former reports of his having been seen, and were given little credence by the citizens of Omaha.

Crowe telephoned the World-Herald office at midnight of his presence in the city and stated that he would call at the newspaper office. A short time afterward he appeared in company with Mr. O'Brien, Crowe, O'Brien, and a representative of the World-Herald were closeted for nearly an hour, during which time Crowe told of his wanderings since he left the city, four years ago.

Fought in Boer War.

Crowe stated that he had served in the Boer war, fighting with the Boers. He returned to this country after the war and has lived continually, according to his statement, quietly in a south side flat in Chicago. He says he has been in Chicago nearly three years and that he has visited Omaha on three different occasions during that time.

He stated that he had been negotiating for several years for immunity from punishment, in case he should surrender himself to the authorities, although he declined to say with whom the negotiations are being held. He says that he is tired of living in isolation from his relatives and friends, and wishes to reform and get into business.

He declared that he would ask for immunity from the penitentiary and stated that he was ready to accept the protection of the Omaha police. He said that in case he was permitted to remain in Omaha and have the indictments against him quashed he would probably get into business at once.

Crowe has been at the home of his brother, J. J. Crowe, who resides in Council Bluffs and runs a saloon in that city.

Won't Discuss Kidnaping.

He was asked if he had a hand in the famous Cudahy kidnaping, but declined to either deny or admit his guilt. The interview lasted for nearly an hour, during which Crowe was apparently at ease at all times.

Since the report was first published of Crowe's presence in the vicinity of this city Chief of Police Donahue has had a detail of detectives searching for him.

Whether he was located by the officers and permitted to remain at the home of his brother could not be ascertained tonight.

Eddie Cudahy Kidnaping.

Eddie Cudahy was kidnaped on the night of Dec. 8, 1900. For two days his parents

(Continued on page 4, column 6.)

PERRY ACQUITTED OF ARSON.

Jury Finds Former Banker Not Guilty on First Ballot.

SECOND TRUE BILL DROPPED.

End of Long Drawn Out Case Resulting from Hegewisch.

Isaac N. Perry was acquitted of the charge of setting fire to the plant of the Chicago Car and Locomotive works at Hegewisch by a jury in Judge McEwen's court late yesterday afternoon. The jury retired at 4:50 o'clock and returned its verdict at 5:20, but one ballot being taken. The actual balloting occupied but five minutes.

In the midst of the semi-uproar which followed the announcement of the verdict, Assistant State's Attorney E. C. Lindley, who prosecuted the ex-banker both in his preliminary hearing and the late trial, entered a nolle prosequi to the indictment which still hung over the head of the defendant. This indictment charged Perry with having wilfully set fire to the plant for the purpose of obtaining the insurance thereon. Thus Perry stands freed of every charge made against him in connection with the Hegewisch fire.

Jury Enters with Verdict.

When the jury filed into the courtroom Perry, who had been pacing the space within the railing, seated himself beside his wife and daughter Ruth, while the latter drew their veils. William W. Fry, foreman of the jury, handed the document containing the verdict to the clerk, and all in the courtroom watched anxiously as he unfolded the paper and read:

"We, the jury, find the defendant, Isaac N. Perry, not guilty."

There was a long drawn murmur and a confusion of voices. The bailiff rapped in vain for order. Perry sprang to his feet and seized the hands of the members of the jury, followed by his wife and daughter.

"Gentlemen," said the erstwhile defendant, "you have my heartfelt thanks for this vindication." There were tears in his eyes as he made this simple declaration, and his face shone with the light of one from whom has been removed the shadow of a dark future.

Always Confident of Acquittal.

In response to a request for a further statement he said:

"I can only say that I am gratified at the verdict, for it could not be anything else. Throughout the trial I have been confident of acquittal, and I am especially glad to know that the jury reached its verdict with one ballot. Regarding what I shall do now I have nothing to say at present."

When the formalities of his discharge had been completed Perry, accompanied by his wife and daughter, entered a cab and drove to the family residence at 2925 Prairie avenue.

The case was one of purely circumstantial evidence. The state, however, insisted that the evidence was strong despite the admitted perjury of the chief witness, Frank J. Bock. Near the end of his argument yesterday afternoon, as he was closing for the state, State's Attorney Healy declared:

Case Hinges on a Lie.

"If Frank Bock had not told this cowardly, foolish, boyish lie the defense would not have a leg to stand on. If counsel for the defense think I would suborn this perjury of a state's witness, let them listen closely. Gentlemen of the jury, if you believe that Frank Bock told that lie with the intent to injure the defendant, Perry, I say, disregard all of his testimony, except where it is corroborated by other witnesses or by circumstances or facts in evidence."

Mr. Healy's closing argument followed that of Mr. Forrest, who occupied the forenoon and the early part of the afternoon. Being confined to a rebuttal of the arguments of Attorneys Rosenthal and Forrest, the state's attorney sought to controvert the effect of counsel's denunciation of the perjury of the state's witnesses. But "motive" and "opportunity" evidence went down in defeat before "perjury," "conspiracy," and the testimony of character witnesses, and the state blames the perjury for the verdict which was rendered.

The fire which caused Perry so long a legal fight and the loss of the presidency of the National Bank of North America occurred in the shops at Hegewisch on the evening of Sunday, Oct. 9, 1904.

POOR PEORIA GIRL ENGAGED TO MILLIONAIRE NEW YORKER.

Miss Iola Powell Becomes Church Soloist in Metropolis and Meets Robert Mainzer, Banker.

Peoria, Ill., May 5.—[Special.]—The engagement was announced today of Miss Iola Powell of this city to Robert H. Mainzer of New York, whose wealth is estimated at $8,000,000. The young man is to take the young woman and her mother to Europe and the wedding is to be in Paris in June.

Two years ago Miss Powell, daughter of Mr. and Mrs. J. G. Powell, residents of this city, left for New York City to study music. It was with great effort that her parents were enabled to supply the necessary money to send their daughter away to complete her musical education.

Miss Powell secured a position in a promi- Powell of this city to Robert H. Mainzer of was an attendant there and became interested in the charming singer. They met and their friendship became love. Miss Powell has been warmly received by the New York family.

The groom is the junior member of the firm of Holgotten & Mainzer, bankers, and inherited $8,000,000 at the death of his father. His grandmother is said to be worth $40,000,000.

STRAW MAN GIVES GUARD SCARE

Arms and Leg Come Off Dummy Left in Prisoner's Bed in St. Paul Workhouse.

St. Paul, Minn., May 5.—[Special.]—When a night guard at the workhouse "shook up" a prisoner to arouse him the prisoner's arm came off at the shoulder and fell to the floor. But the prisoner didn't move, and when the guard grasped a leg to straighten the man around in the bed that limb was torn off.

Unstrung by this second catastrophe, the guard pounced upon the figure and found the "prisoner" was a straw man.

George Buckland, the supposed occupant of the bed, was gone. Buckland had carried the straw, sticks, and rags to the cell a few at a time secretly.

PRESIDENT ROOSEVELT WILL FIND CHICAGO STRENUOUS ENOUGH FOR HIM.

STRIKE GROWS LESS VIRULENT.

Fewer Cases of Violence Are Reported and Employers Feel More Confident of Winning.

TROOPS ONLY IN EMERGENCY.

Mayor and Sheriff Add to the Peace Forces and Barrett Says the Situation Is Well in Hand.

DENEEN STAYS IN SPRINGFIELD.

The teamsters' strike passed yesterday into a phase that had all the appearance of ebbing virulence. There was a falling off in the amount of violence offered by turbulent strikers and sympathizers, although it still was necessary for the business men to send all wagons driven by nonunion teamsters under heavy guard. On the part of the employers there was a feeling at evening that they were winning.

There was a lull in the talk of requiring troops to maintain order. Sheriff Barrett continued swearing in deputies, most of whom were detailed to protect department store delivery wagons, thus enabling the State street stores to make the first long distance deliveries since the inception of the strike. Mr. Barrett said the appeal for militia would be made only as a last resort, and declared that the situation was well in hand at present.

Governor Stays in Springfield.

Gov. Deneen remained in Springfield, where it was given out that he would not come to Chicago unless the strike should suddenly develop startling symptoms. Sheriff Barrett and Mayor Dunne left no stone unturned that might reveal an available peace officer. The sheriff added 150 men to his force during the day, and Mayor Dunne drummed up a group of employes of the water pipe extension department, who are ready to be impressed into the city police service this morning, if needed.

While further attempts to settle the strike by arbitration are promised for today, the employers preserved their uncompromising attitude and even broached a plan intended to press their apparent advantage a step farther.

Opens Employment Bureau.

The Employers' association announced the opening this morning of an employment bureau in the old Kinsley restaurant building, and advertised for 1,000 able bodied teamsters, "free American citizens," to fill permanent positions. This move is in line with the resolution to disregard the union in the future, as such teamsters who apply will be hired individually, with no reference to union contracts or the principle of the closed shops.

The employers also determined not to "import" any more negroes, but they have declared that otherwise they will not discriminate over the color of their employés.

Arbitration Outlook Is Dubious.

What the new move for arbitration will develop even the most sanguine observer hesitates to predict. The only agency working along the line of this forlorn hope is the committee of the Team Owners' association which brought about the fruitless exchange of terms between the union and the employers Wednesday night.

Secretary Cavanagh, J. M. Taft, and Jonathan Jackson, although unsuccessful in that attempt, have not ceased their efforts to bring about an amicable settlement. Since Wednesday night they have been doing some ardent missionary work individually with employers and likewise with the union leaders.

The union leaders are said to have assured the three team owners they would yield a point in the matter of demanding the discharge of all the nonunion men who have been hired to take strikers' places. What the committee hopes to achieve is some kind of a general meeting in which the employers and the union leaders can "remove a few misunderstandings," as one of the committee put it.

Employers Outline Position.

A detailed statement was issued by the executive committee of the Employers' association, following a meeting at the Union League club during the early afternoon. It outlines the merchants' position as follows:

"We knew we had this strike won a week ago. We knew the people of this city, backed by public opinion, would never yield to the contention of the strikers that the streets were their private property and that no one could walk or drive on them without their pass.

"We knew that such a principle is un-American. Slungshots and billies are what we feared, and we looked to the police to protect us. When we found this protection inefficient and inadequate we went to Springfield and held a conference with Gov. Deneen. We did not ask him for troops but asked him if he would send them in an emergency and when applied to through legal channels.

Found Barrett Not Wanting.

"He said he would do so promptly. We then looked for the legal channel and we are happy to say we found it in Sheriff Barrett.

"Mr. Barrett is doing his duty like a Napoleon, and we would not be surprised to find that he will be able to put down violence and arrest the offenders. We do know that if he finds he cannot do so he will not be afraid, but will regard it as his duty to say so. Having said so, his application to Gov. Deneen for troops will follow and the troops will be sent."

Mayor Dunne said he thought the strike situation was much improved, and asserted that in his opinion all troubles would disap-

poor within a few days. He was confident there would be no troops in Chicago.

"It is a long time since we have had any troops in this city, and we should not have them here until we need them," he said.

"The moment they are needed I will ask for them, but not until then. No one would make a quicker demand on the governor for aid than I would."

The mayor said he had no communication with Gov. Deneen during the day, and received his first knowledge that the governor was not coming to Chicago from a reporter for THE TRIBUNE. He made no comment on the news, but smiled as if he were pleased.

Asked whether he had anything to say about the complaint of Assistant Chief Schuettler that empty wagons were being unreasonably driven through the streets, the mayor said:

"I have no criticism to make. The employers who send out these wagons are supposed to know their business."

Council Will Pay for Extra Police.

The finance committee of the city council met and voted to report to the council Monday night a resolution providing for the payment of the extra policemen sworn in in the last three days. Eight more were added yesterday, exhausting the civil service eligible list and bringing the total number of new men up to 613.

The action of the committee followed a request of the mayor that the money for the men be provided, and was taken without debate or dissent.

"We do not know yet exactly where it is coming from," said Chairman Bennett, "but it will be found somewhere."

City Employes Ready for Strike Duty.

The mayor also arranged for an addition of 300 more men to the police force if it is found they are needed. He asked Commissioner of Public Works Patterson to have ready as many of the employés of the city water pipe extension department as were physically fitted for the work, and City Engineer Erickson, in reply to Mr. Patterson's inquiries, said he could have at least 300 of them on duty whenever needed.

These men will be ordered to report to Chief O'Neill this morning, but whether they will be put to police work or not depends on the day's conditions.

"I simply suggested that the able bodied men of the department should be sworn in and examined to see if they are needed," Mayor Dunne declared in explanation of the calling out of the employés.

Will Try Flying Squadron Tactics.

Assistant Chief Schuettler will send out a "flying squadron" of fifteen men today, whose duty will be to make the rounds of the business district and suppress any gathering. They have orders to disperse all crowds, whether composed of spectators or rioters. The squad will include several plain clothes men and will be selected for activity and bravery. It will have authority to arrest all spectators who do not "move on."

"Ten or fifteen determined and agile men can do a lot toward preserving the peace, by appearing wherever a crowd collects," said the assistant chief. "The situation is so well under control now that I believe we can dispense with such large details. The wagon guards can get along without assistance, except where a crowd collects, and it will be the flying squadron's business to prevent the assemblage of people in undue numbers."

Another flying squadron will be sent out by Sheriff Barrett. This policy was adopted after a conference between the police and county officials, who appear to be working together harmoniously.

Police Sergeant Is Suspended.

Sergeant Bartholomew Fleming of the Twenty-ninth precinct was suspended and charges preferred against him for failure to arrest a union teamster who was creating disorder. The teamster ran his wagon into one of the Adams Express company's teams driven by a nonunion man, in front of the company's barns in West Monroe street and Fleming pulled him off his wagon.

Lieut. Prim noticed, however, he permitted the man to climb back again and when he asked Fleming why he had not arrested the teamster the sergeant replied: "I won't arrest him."

So the lieutenant took the teamster to the station, where the man was afterwards fined $20, and he ordered Fleming suspended.

Fear No Strike on Union Traction.

Both Managing Receiver Fetzer and W. W. Gurley, general counsel for the Union Traction company, said they had no reason to fear a strike of employés on account of the fact the company is buying its coal of the Peabody company. They had expected the attempt of the teamsters to prevent the delivery of coal at the power houses, but did not think the trouble would go beyond that.

"Albert Young told Mr. Roach yesterday," said Mr. Gurley, "that the teamsters' union would do its best to stop this delivery of coal. Whether it will succeed is a matter for the union and the coal firm to determine. There has been no intimation to us, however, that the employés of the company have any intention of taking part in the controversy.

The capacity of the power houses varies, but from three to five days' supply of coal is as much as most of them can carry.

Of the thirteen power houses of the company seven have railway tracks running directly into them, and do not depend on teams for coal deliveries. The present trouble is at the other six.

Shea to Rescue of Street Railways.

President Shea lifted the boycott enough to alleviate the immediate danger of a traction tieup. He also warned Business Agent Morton of the stationary firemen to prevent a walkout of his men in any of the power stations. Fear of becoming entangled with the federal courts was believed to have inspired the new attitude of the strike leaders towards the traction company.

With forty-two wagons in operation the Peabody company made forty deliveries during the day to the four power houses most in need of coal. Approximately 160 tons were added to the supplies of fuel already in the storage bins.

"Some one is trying to force a strike of the employés of the traction lines, but the effort will not succeed," was the statement of President W. D. Mahon of the Amalgamated Association of Street Railway Employés.

"If there is a strike on the Union Traction lines," said William Tabor, secretary of the traction employes' union, "it will be to secure some benefits for the men and not because the company is using 'unfair' coal."

Employers' Teams Are Busy.

The Employers' Teaming company operated a total of 900 wagons of all kinds yesterday, although it still was found impossible to send out a single teamster without the protection of a policeman or deputy sheriff. The number of coal teams was increased to forty-three and the number of department store delivery wagons to 200. The importations of nonunion men amounted to 200, most of them from Cincinnati, from which place 200 more are expected today. Most of the arrivals yesterday were white.

Attorney Victor Sincere for the teaming company laid before Chief O'Neill and Sheriff Barrett at night a schedule for the operation of 1,200 wagons today, to each of which a policeman or deputy sheriff will be detailed.

Guarded Caravan Manned by Negro Strike Breakers.

[From a photograph taken for THE TRIBUNE on State street from a point on the railroad viaduct at Sixteenth street.]

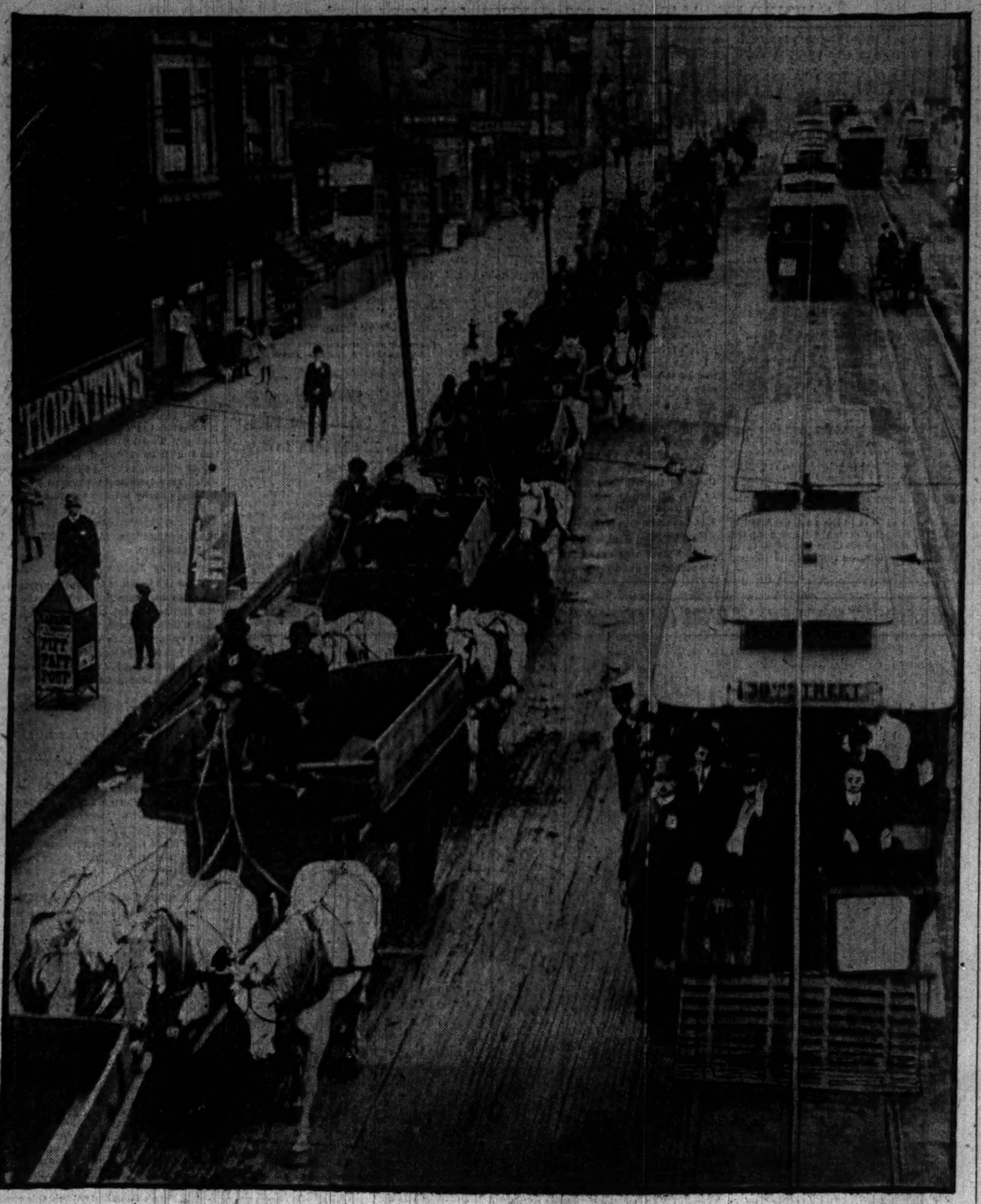

SHERIFF BUSY; MEN WORK

NEW DEPUTIES ARE ASSIGNED TO GUARD DELIVERIES.

Some of the Specials Strike When Order Is Given and Are Declared to Be "Ringers" Enlisted by the Unions—Barrett Makes Trip Through the Business District, Disperses Crowd, and Reports Finding the Situation "Well in Hand."

Sheriff Barrett said last night, after looking over the conditions in the principal business section of the city, that the situation was "well in hand" and there appeared to be no need for calling on Gov. Deneen for state troops to assist in restraining striking teamsters and their sympathizers.

"The introduction of the militia into the strike will be only as a last resort," said the sheriff. "Deputy sheriffs have performed their duties today without molestation. So long as they are not interfered with there is no necessity for calling for outside aid. I personally have been over the principal business part of the city, including the freighthouses and the wholesale district, and have assured myself that there is comparatively no violence or interference with business."

Sheriff Barrett made the statement after a conference with Mayor Dunne. He told the mayor he had been around town and found things fairly peaceful—in fact, he had seen nothing that looked like a riot. The executive informed the sheriff that he also had inspected the loop district and found no trouble.

Assigns Men to Store Wagons.

Before the sheriff's office was closed, Chief Deputy Peters arranged for the assignment of 150 deputies to guard delivery wagons of the State street department stores. As many as are needed—from two to ten—will accompany each team.

Around 150 new special deputies were sworn in during the day. Seventeen of the new recruits refused to ride on wagons and their commissions were torn up and their stars and revolvers taken from them, except in three or four instances, where they got away before they could be made to return the property.

N. M. Pearson, one of the quitters, was the first special deputy sworn in on Thursday. He talked loudly and threateningly in the sheriff's office. When remonstrated with he struck at Deputy John Horne, who promptly arrested him. Pearson was locked up at Central station charged with disorderly conduct. He formerly was a teamster.

Men Told to Shoot to Kill.

Three details, aggregating twenty-seven special deputies, were sent out by Deputy Peters during the day. This did not include more than a hundred employés of downtown firms who were sworn in.

The largest detail was sent to the barns of the Employers' Teaming company at Franklin street and Jackson boulevard in the afternoon and this precipitated the strike of some of the new deputies. Fifteen men were taken into the inner office and given revolvers.

"You are expected to keep your heads and safely guard the property intrusted to you," said the chief deputy. "Do not do anything to provoke trouble, but if any one persists in interfering with you arrest him and turn him over to a policeman. If you are resisted use your weapons."

"Are we to shoot to kill?" asked one of the squad.

"That is what your weapons are for. You are expected to ride on the wagons——"

"Not for me!" quickly spoke Pearson. "I'm no strike breaker. I'm not going to ride on the wagons."

Several others talked in similar vein. Deputy Peters did not argue. He sent out the objectors and others were detailed to take their places.

Says Quitters Are "Ringers."

After the squad was taken to the barns of the Employers' association by Deputies J. E. Dundon and Michael Weber, where they acted as escorts for seven wagons sent to various parts of the city, two others struck. Deputy Sheriff Peters said that possibly action would be taken against the men for contempt of court. He tore up their commissions.

"They are 'ringers,'" he said, "sent here by the teamsters. Detailing them today on the wagons was a test, and they showed the yellow streak. They were afraid some one would see them."

Sheriff Barrett, accompanied by Deputies Michael Maher and Robert Wilson, walked "miles and miles," as one of the deputies put it, through the business section, from the freight yards of the Northwestern railroad to the Illinois Central and the Santa Fé. They saw nothing unusual until in the afternoon, when they responded to a riot call at Dearborn and South Water streets.

Two commission wagons were tangled up with several grocery wagons. Sheriff Barrett grasped one of the wagons by the wheels and started to move it to one side.

"That's Sheriff Barrett," said Deputy Maher.

Crowd Disperses for Sheriff.

"I command you to disperse," said the sheriff. The crowd cheered.

"We'll get out of the way all right for Barrett," said one of the teamsters, and he whipped up his horses. The crowd dispersed and the sheriff and his subordinates moved over to the wholesale grocery of W. M. Hoyt & Co.

INJUNCTION HEARING PUT OFF.

Right of Master Sherman to Take Testimony Will Be Argued Before Judge Kohlsaat.

The examination of the union men named in Judge Kohlsaat's injunction order was continued yesterday by Master in Chancery E. B. Sherman to Monday at 2 p. m. At 10 a. m. Monday the attorneys for both sides will argue, before Judge Kohlsaat, Master Sherman's power to take testimony and the question of jurisdiction.

This disposition of the matter was made by the master after allegations had been made by Attorney John F. Geeting that evidence brought out on cross examination might be used in the criminal prosecution of the labor men under indictment.

J. C. Le Bosky, one of the attorneys for the labor men, declared that the jurisdiction of the federal court is questioned by the defendants. The right of any master of the federal court to take testimony in support of the allegations of the bills charging conspiracy also was questioned.

Attorneys entered their appearances for all of the defendants named in the injunction writs excepting James McGrew, Victor Riordan, "Red" Scully, Charles Smith, Ernest Rock, C. B. Bloomfield, and the five teamsters' local unions.

Deputy United States marshals almost have completed the work of serving copies of the seven express company injunctions. The eight witnesses who were to have testified concerning the methods of the strikers in their interference with the business of the complainants had not been found, but it is expected that these subpœnas will have been served by Tuesday.

TEAM OWNERS PROPOSE NEW PROJECT TO SETTLE STRIKE.

Will Appeal to Individual Members of Employers' Association to Discuss Peace Terms.

A new move to bring about arbitration of the teamsters' strike will be started today by the union leaders. Abandoning hope of changing the attitude of the employers' association as a whole, the plan of reaching individual members of the association now will be tried.

Three members of the team owners' organization—John Jackson, J. N. Taft, and T. J. Cavanagh—have been working quietly with such a plan in view for two days among employers. At a meeting to be held this morning at 76 Fifth avenue the team owners will compare the results of their efforts and discuss the possibility of arranging peace conferences between the strike leaders and representatives of individual firms concerned in the trouble.

Hopes for Conciliation.

Mr. Jackson last night regarded the outlook for conciliation of this sort brighter than for any other plan yet tried.

"The trouble seems to be," he said, "that neither side understands what the other means by unconditional surrender. The teamsters, I believe, are willing to concede many points in order to get out of the fight with honor."

President Shea of the teamsters' union issued the following statement last night:

In our opinion, the only thing that now prevents a settlement of the strike by arbitration or conciliation or some other fair means of arriving at a fair conclusion is the action of the paid agitators, whose only excuse for the continuation of the strike lies in the fact that so long as the strike goes on the more there will be in it for them.

The public must realize by this time that the majority of the business men of Chicago are in favor of arbitration, and the attitude taken by these men, who have no interest whatever in the strike or its settlement other than from a personal financial standpoint, will not receive the approbation of the public. If the matter were left in the hands of the men who employ the teamsters and the teamsters, or, in other words, if the contending parties might be brought together, the strike soon would be at an end.

The strike leaders gave out a story yesterday that Hibbard, Spencer, Bartlett & Co. had entered into a contract with Carter & Howe, teaming contractors, to supply union teams. Mr. Conover, vice president of the firm, said the report was untrue.

More Drivers to Quit Work.

Three more business concerns will be affected this morning by the strike. The firm of Heath & Milligan, paint manufacturers, employing twenty-five drivers, is one of the three. The city deliveries of the Hastings Express company also will be tied up by the walkout of twenty drivers. The other firm affected is the National Lead company, with twelve truck teamsters.

The wagons of the Charles Maers Teaming company, whose drivers hauling for Reid, Murdoch & Co., Steele-Wedeles, and other wholesale grocery firms, struck last Monday, have been contracted to a number of South Water street commission firms and will resume deliveries this morning.

Appeals for sympathy were sent by the striking department store drivers to 30,000 patrons of the State street stores in the form of printed letters. The circulars contain an attack upon the importation of colored nonunion teamsters.

Burnett's Vanilla Extract
Used and highly indorsed by all leading hotels.

FEAR FAMINE IN BERRIES.

SOUTH WATER STREET MEN SAY SUPPLIES WILL STOP.

Receipts of Fruit and Fresh Vegetables Far Below Normal and Dairy Trade Almost Gone—Some Merchants Want Radical Action, but Conservative Element Prevails—State Street Stores Send Out Half of Normal Number of Wagons.

With express deliveries entirely shut off South Water street is facing a crisis, and unless there is speedy peace Chicago is on the verge of a famine in berries and fresh vegetables.

This announcement was made yesterday by two commission merchants, both of whom favor a lockout until the strike is settled.

A number of the commission merchants declared they were ready to take drastic steps to bring the strike to an end before the trade of the street is utterly ruined. The older merchants, however, persisted in counseling conservatism, and at a meeting held in the offices of George W. Linn & Son the radical element was outnumbered, with the result that no new tactics were decided upon.

The daily losses to the produce men aggregate thousands of dollars, and unless the strike is ended soon many of the merchants predict that it will take years for the street to recover from the shock caused by the strike of the express company drivers.

Dairy Business Taken Away.

Already the commission men have lost large dairy business. As a result of the strike the dairymen and creamery owners have shifted their business to other markets, mainly to St. Paul, St. Louis, Detroit, and Cincinnati. Only small shipments of produce are received by the merchants. No express deliveries whatever are being made and only those eatables which can be shipped by cold storage freight or by boat are coming in.

Merchants declared that yesterday's receipts were about 50 per cent of normal and only 25 per cent of the high water mark.

Only twenty-two cars of strawberries from Mississippi and Louisiana were received during the day in contrast with the normal supply for this season of 100 cars. It is feared the number of cars will decrease as the strike continues. Four carloads of the strawberries were shipped out of town as soon as the consignment reached Chicago. Other shipments received during the day were: Asparagus, two cars; green peas, three cars, cabbages, five cars; string beans, one car; cucumbers (crated), one car; radishes, one-half car.

Stores Send 250 Delivery Wagons.

Nearly 250 wagons were sent into the residential districts by the State street stores yesterday. In many cases the wagons and drivers were protected by both police and deputy sheriffs. In most instances the deputy sheriffs on the wagons were store clerks who had volunteered to serve. A wagon from Mandel's made a delivery at the city hall in the afternoon. It was guarded by four policemen and three deputies.

Iowa Supreme Court.

Des Moines, Ia., May 3.—[Special.]—Iowa Supreme court decisions filed today were as follows: Carrie L. Robbins vs. Modern Woodmen of America, appellant; affirmed; Lynn county; suit on insurance policy. Nellie Stevens vs. city of Cedar Rapids, appellant; affirmed; Lynn county; action for damages. Citizens' State bank, appellant, vs. Robert and Mary Jess and city of Dubuque; reversed; Dubuque county; suit to foreclose mortgage. State vs. R. Dague Thompson; reversed; Lynn county; conviction for manslaughter. A. D. Shockley vs. F. A. Tucker, appellant; reversed; Marshall county; action for damages.

EMPLOYERS PLAN DRIVERS' BUREAU.

Expect Many Union Teamsters to Apply for Work Through the New Agency.

REWARD TO STOP RIOTS.

Offer $50 to Any Person Who Causes Arrest of Assailant of Their Men.

After a jollification luncheon at the Union League club yesterday afternoon the executive committee of the Employers' association announced a move which the merchants expect will precipitate a stampede from the teamsters' union.

Under the direction of Frederick W. Job, secretary of the association, an employment bureau for teamsters will be opened today in the old Kinsley restaurant building at 105 Adams street. Advertisements will be printed today in the newspapers calling for able bodied drivers who wish permanent positions at good pay. It was stated last night that 1,000 teamsters are wanted at once by the various concerns under the union ban.

The advertisement reads as follows:

WANTED.

Free American citizens, who are willing and competent to drive a wagon in this city. Permanent positions and legal and physical protection to all that prove capable and efficient will be guaranteed.

EMPLOYMENT BUREAU OF EMPLOYERS' ASSOCIATION OF CHICAGO, 105 Adams street.

Preparations Are Rushed.

Laborers and electricians were busy all the afternoon fitting up the new quarters of the employment bureau. The doors will be opened at 8 o'clock and a squad of managers, clerks, and telephone operators will be on hand to receive applications for work. Not the least conspicuous among the attachés of the new bureau will be a force of detectives, who will "spot" teamsters who have engaged in rioting or other forms of violence since the inception of the strike. The employers are determined to hire no drivers whose conduct has not been above suspicion.

There will be no discrimination other than that relating to conduct in the hiring of the men. A teamster will engage himself to work as an individual, not as a member of a union. There will be no contract, but the employé will be promised steady employment at a fixed wage during good behavior and competency. Nor will there be race discrimination. The employers already having refused to discharge the imported negroes declared last night that they would hire whites and blacks indiscriminately at the employment bureau.

No more negroes, however, will be imported, an order to that effect having gone out during the day to the association's recruiting agencies in other cities.

Many Concerns Seek Drivers.

The bureau will begin work with applications already received from a hundred or more concerns wanting to hire from five to twenty teamsters each.

"The new policy of the employers to hire teamsters as individuals and with no reference to the union affiliation or union contract will be put into effect on a large scale with the opening of this bureau," said one of the association officials in making the announcement. "The open shop will be insisted on. Permanent employment will be promised to competent employés. It is believed confidently that hundreds of union teamsters will realise that their fight is lost and hasten to get work at good wages before it is too late. I expect to see the first break in the union ranks come with the opening of the bureau tomorrow."

Reward Offer Announced.

At the same time this announcement was made the association authorized an offer of $50 for each case of mob violence established. The notice reads:

REWARD OF $50.00—TO EACH AND EVERY person who causes the arrest and conviction, or information leading to the arrest and conviction of any person who commits an assault on any one in charge of a wagon belonging to any member of this Association during the existence of the present strike, or who violates the existing federal or state injunctions.

EMPLOYERS' ASSOCIATION OF CHICAGO, 832 Marquette Building, Chicago.

Employers Hold Open Meeting.

The jollification luncheon of the association's executive body was held in the tower room of the Union League club. Although it was the daily session of the employers' board of strategy, it was the first meeting open to all employers outside the association who wished to attend. Considerable enthusiasm was aroused by the speeches which declared for the open shop in every trade.

Among the outside interests represented were the coal team owners, represented by George Lill, W. L. Robinson, and William D. Elmstrom. After the open meeting there was a secret conference between the coal men and half a dozen of the executive committee. The employers were assured that the coal men were with them and promises were made that coal deliveries would be made to the boycotted houses even if such action should cause a strike of the union teamsters.

The coal men declared there was no danger of a shortage in the supply. Frank Peabody, who was present, reported that his firm doubled its deliveries during the day, and the Standard Washed Coal company announced that its deliveries to boycotted concerns were going on without interruption.

More Support for Association.

From the number of business houses which offered to support the association during the day it was declared that 2,000 more employés might strike today. In one instance an entire association—the wholesale shoe and leather dealers—sent resolutions indorsing the stand of the employers and declaring that every one of the thirty firms in the organization would deliver to the boycotted houses if called upon to do so.

At a meeting of the manufacturers of furniture and kindred lines held at the Wellington hotel in the afternoon to take action in regard to the delivery of goods to houses against which strikes have been declared by the teamsters, the following resolutions were adopted unanimously:

"Resolved, That we will demand all drivers in our employ to deliver goods wherever directed during the regular hours of business, and if they refuse to do so that we will discharge them and fill their places with men who will obey such orders, and that this action be put in force at once."

Fifty Years the Standard

DR. PRICE'S CREAM BAKING POWDER

Made from pure cream of tartar derived from grapes.

A solid, prosperous business is a man's proudest monument and most valuable legacy.

A man should build his business for all time—thinking more of his family in after years than he does of himself in the immediate present.

A trade-mark may be made to be worth millions, and it is a value which cannot be stolen or frittered away. A good business, well known and thoroughly advertised, is an asset of great value—of peculiar worth to those into whose hands it goes as a legacy from those who built it.

The firmest and most permanent foundation upon which a business can be built is advertising. Make your trade-mark and the qualities of your goods known to the utmost limits of your possible market and keep up the educational work persistently and unceasingly.

You can reach a splendid clientele through THE SATURDAY EVENING POST. THE POST reaches 800,000 families every week, which means 4,000,000 people. It is not given away or "clubbed" or sold by premium schemes. People buy it because they want to read it, and a magazine of this kind, of course, makes the best possible advertising medium. The fact that it is a weekly magazine instead of a monthly, enables the advertiser to reach the public four times as often, and therefore make four times the impression.

THE CURTIS PUBLISHING COMPANY
PHILADELPHIA
NEW YORK BOSTON CHICAGO

OPEN TU DAYS UNTIL 10 P. M.

Will tomorrow find you a visitor or a stay-at-homer?

Never mind—

We'll find you today everything you need in clothes, hats and furnishings.

F. M. ATWOOD
Rogers, Peet & Co. Clothing, Hats and Furnishings.
Cor. Clark & Madison Sts.

SHAYNE

SHAYNE CHICAGO

$3 Derby

is the best hat on earth for the price.

JOHN T. SHAYNE & CO.
127-129 STATE STREET.

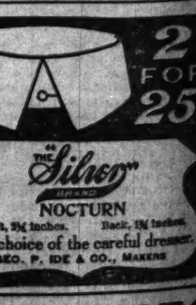

KNOX HATS

Spring Styles Ready.

JOHN T. SHAYNE & CO., 127-129 STATE ST.

OPTI CIAN L. MANASSE 88 Madison (Tribune Bldg.) Spectacles & Eyeglasses Artificial Eyes.

EYES TESTED FREE.

olid, prosperous
s is a man's proudest
ent and most valuable

n should build his bus-
or all time — thinking
f his family in after
an he does of himself
mmediate present.

de-mark may be made
orth millions, and it is a
hich cannot be stolen or
away. A good business,
own and thoroughly ad-
, is an asset of great val-
peculiar worth to those
ose hands it goes as a
rom those who built it.

irmest and most perma-
undation upon which a
can be built is advertis-
lake your trade-mark
qualities of your goods
to the utmost limits of
ssible market and keep
educational work per-
and unceasingly.

an reach a splendid cli-
hrough THE SATURDAY
POST. THE POST
800,000 families every
hich means 4,000,000
It is not given away or
d" or sold by premium
. People buy it because
nt to read it, and a mag-
this kind, of course,
he best possible adver-
edium. The fact that it
kly magazine instead of
nly, enables the adver-
reach the public four
s often, and therefore
ur times the impression.

RTIS PUBLISHING COMPANY
PHILADELPHIA
BOSTON CHICAGO

TU DAYS UNTIL 10 P. M.

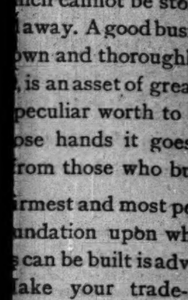

tomorrow find you
or a stay-at-homer?
r mind—
l find you today every-
ou need in clothes, hats
rnishings.
F. M. ATWOOD
gers, Pest & Co. Clothing.
Hats and Furnishings.
Clark & Madison Sts.

HAYNE

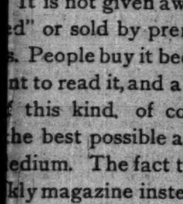

SHAYNE
CHICAGO
Derby
the best hat on earth
for the price.
W. T. SHAYNE & Co
-250 STATE STREET.

ice of the careful dresser.
P. IDE & CO., MAKERS

OX HATS
ng Styles Ready.
HAYNE & CO., 187-189 STATE-ST
L. MANASSE
88 Madison (Tribune Bldg.
Spectacles & Eyeglasses
Artificial Eyes.
ES TESTED FREE.

TORCH IS APPLIED AS RIOT WEAPON.

Fewer Disturbances on Streets, but Fire Starts During One of Them.

BLAZE SOON PUT OUT.

It Culminates Chief Battle of Day, Which Was at Peabody Barns.

Rioters caused fewer disturbances in the streets yesterday, but in the evening a new weapon—the torch—was employed.

At 7:30 o'clock fire broke out in a building owned by the Peabody Coal company at Twenty-eighth street and the Pennsylvania railroad. The police believe the fire was started by strike sympathizers. The loss was less than $1,000, the fire department acting promptly.

The fire was the culmination of a riot at the Peabody stables. As soon as it became dark the crowds began to gather. When it was learned that fifty nonunion drivers were to be transferred to their headquarters at Twenty-eighth street and Wentworth avenue bricks and stones began to fall on the stables.

Air Filled with Missiles.

When the men marched out the rioting began in earnest. In a second the air was filled with bricks and stones. The police charged the crowd again and again. Then a nonunion man fired a shot. The mob made another desperate attack. Another shot was fired, and the situation began to look perilous, when a wagon load of police arrived and drove the crowd off the streets. Two arrests were made. Two negroes were injured by flying bricks.

Hardly had the riot been quelled when the clang of the fire engines was heard, and the glow in the direction of the coal yards set the crowd to cheering wildly. The first engine at the scene put out the fire, which was in a frame scale shed.

Two or three boys were found prowling around the premises, but no direct evidence was found against them.

"It was without doubt an incendiary fire," said Supt. McCormick of the yards. "If these boys set it they were incited by the rioters."

Calls Chief a "Fresh Cop."

An amusing incident of the day occurred at Monroe and Clark streets. Chief O'Neill, returning from luncheon in the afternoon, saw Joseph Patzen brandishing a club made of a piece of hard maple flooring with four nails driven into it and telling a crowd what a fine thing it was to belong to a union.

To emphasize his remarks Patzen struck Angelo Duke, 16 years old, with his war club.

"Come along with me," said Chief O'Neill, grasping the man by the collar.

Patzen struggled with the chief.

"Lemme go!" he shouted. "You're one of them fresh cops just appointed."

The chief took him to a patrol box.

"You are making a big mistake," protested the prisoner. "I'm known over to the city hall. I'll get your job for this. I'll report you to Chief O'Neill."

"Need any help, chief?" asked a patrolman, hastening up and saluting his superior. Then the prisoner tumbled. He was booked for disorderly conduct.

When asked how long he had lived in Chicago he said:

"I helped put on the roof of the city hall."

Brick Hits Policeman's Face.

While passing Nineteenth street at Archer avenue in the afternoon after having escorted a Rothschild carwan, Policeman William Keesler was struck in the face by half a brick thrown from a crowd of strike sympathizers standing nearby. The police could not learn who threw the brick.

From buildings and railroad tracks at Canal and Sixteenth streets policemen faced a rain of missiles when they took out a wagon of Montgomery Ward & Co. in the evening. The wagon had been loaded at the factory of Samuel Toupie & Co. A can of paint, thrown from a window of the Heath & Milligan warehouse, struck Police Sergeant Rose, inflicting a severe wound. Policemen Tourek and Niquette also were injured. Two men were arrested.

Harry Doggett, 311 West Erie street, a driver for the American Express company, was followed from the stables of the company by pickets at 6 p. m. and viciously beaten while on a street car at Van Buren and Jefferson streets. One of his assailants, William Baker, was arrested.

Fifteen negroes were taken from south side electric cars and told to leave the city under penalty of a severe beating, by persons living near Halsted and Forty-seventh streets.

Team Owner Attacked.

Edward Lasham, president of the Edward Lasham Teaming company, 288 Franklin street, was attacked by a crowd at Madison and Union streets in the afternoon and severely beaten before he had a chance to explain that he was an owner. Lieut. O'Connor, with the "flying squadron," ran to the rescue. Seven men were locked up.

Edward Johnson, colored, 165 West Van Buren street, was attacked at Van Buren and Halsted streets in the evening and was severely beaten and kicked. He said he was a porter in a barber shop.

Two union teamsters were injured during the day by strike sympathizers, although they displayed their badges. Paul Schaefner was assaulted by union pickets at Twelfth and Clark streets. He was struck several times before he could convince his assailants that he did not steal his union button.

William Vogt, another union teamster, was eating his luncheon in the rear of the Wheeler & Wilson sewing machine store, Wabash avenue, when a man who declared he was a union delegate approached.

"You look like a strike breaker to me," said the man.

Vogt showed his union button, but the union delegate struck the teamster, who is 60 years old, knocking him unconscious.

The stock yards district showed its sympathy with the strike last night in the first riot that has occurred there since last summer. Four wagons of the Adams Express company were returning to the barns at 825 Root street when laborers leaving the yards attacked them. Policemen Horne and Kenney were severely beaten, as was one driver. Then reinforcements arrived and the police made seven arrests.

SAYS POLICE NEGLECT DUTY.

Representative of the Employers' Association Charges Them with Helping the Strikers.

That many policemen have been "shamefully derelict" in their performance of strike duty was declared yesterday by a member of the executive committee of the Employers' association, speaking for that organization.

"The proof that has come to us is startling," he said. "We have received numerous communications from reputable eye witnesses of shameful and open alliance between certain policemen and the strikers.

"Mayor Dunne no doubt gave orders to his department to arrest sluggers, to suppress riots, to disperse mobs, and to protect life and property. If he gave those orders, no matter how serious he may have been, the facts demonstrate that the orders were not taken in good faith nor believed to have been meant for the purpose their language conveyed."

STRIKE RIOTER FINED $100.

Justice Caverly Imposes Full Penalty on One Man and Less on Another.

James Monday, alleged to have taken part in a strike riot and to have resisted arrest, was fined $100 by Justice Caverly yesterday. Charles Boyd was fined $25.

J. J. Marr, charged with throwing a brick, was fined $25 by Justice Prindiville.

For alleged interference with a United States Express company wagon Jacob Peters was fined $15.

Typical Scenes in Chicago While the Great Strike of Teamsters Is On.

[From photographs taken for THE TRIBUNE.]

Military Academy Boat Getting Supplies.

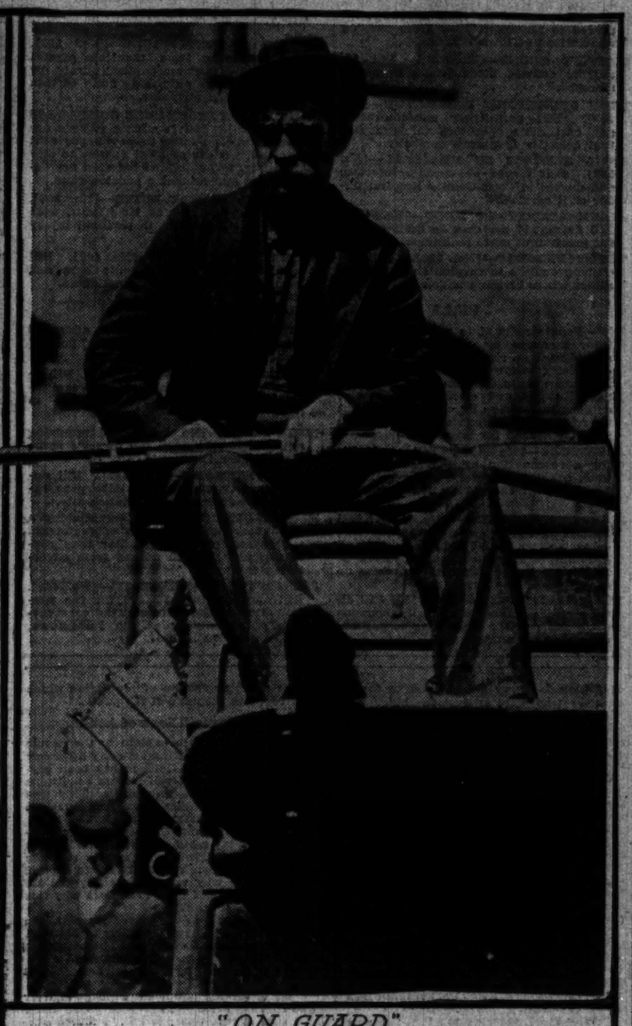

"ON GUARD"

Mrs. Dewar Of St. Louis, Recruiting Strike Breakers

BOAT RUNS THE BLOCKADE

SCHOOL AT HIGHLAND PARK GETS FOOD DESPITE STRIKE.

Its Supplies Being Cut Off by the Inability of Express Companies to Transport Goods from Chicago, a Gasoline Launch Is Sent, and It Returns to the North Shore Suburb Laden with Fresh Meat, Vegetables, and Produce.

The arrival yesterday morning of the gasoline launch Marquette from the Northwestern Military academy at Highland Park for a load of supplies for the school bespoke the effect of the teamsters' strike on the suburb. For the last ten days the express companies have been unable to make the regular deliveries of fresh meat and vegetables used at the institution, and for that reason heroic measures were adopted.

In command of Maj. R. P. Davidson and Capt. Baker, acting quartermaster, with a crew of three cadets, the launch started from Highland Park late Thursday afternoon, and after a night of danger and discomfort to the men arrived in the river and tied up at the George B. Carpenter dock at the Wells street bridge.

The launch is 30 feet long and carries an armament of one Colt automatic gun, firing 480 shots a minute, mounted in the bow of the craft and protected by armor plate gun shields. Before leaving Highland Park Capt. Baker suggested that the gun be unshipped to make more room for the intended cargo. The suggestion was rejected by Maj. Davidson, who thought the weapon might be convenient in case of trouble with strikers.

"While we are not looking for trouble, the gun will put us in a position to take care of ourselves in case any of the strikers attempt to interfere with us," said Maj. Davidson.

When the launch was off Gross point on the way to Chicago a stiff breeze came up, which lashed the lake into white capped billows. The men were compelled to battle with the waves for two hours, during which time everything portable on the little craft had to be lashed to the deck. To add to the danger one of the plugs blew out of the engine, necessitating a stop while temporary repairs could be made. After arriving in the Chicago river permanent repairs were made on the engine.

Maj. Davidson, Capt. Baker, and the crew spent the morning loading the launch with fresh meat, vegetables, and produce from South Water street commission houses. Before noon the little craft, laden almost to the gunwale, started out of the river on its way back to Highland Park.

PLANS TO GREET PRESIDENT.

Mayor Dunne May Meet Roosevelt at Dixon and Accompany Him to Chicago.

The suggestion was made yesterday afternoon at a conference with the mayor by Ald. Pringle and Patterson of the council committee for the reception of the president that Mayor Dunne should go to Dixon next Wednesday to greet President Roosevelt and accompany him to Chicago.

The mayor is undecided whether he will make the trip, as he fears the condition of the strike will not permit him to leave Chicago, even for a few hours, but he will decide the question Monday and will go if it is possible for him to do so. With the mayor will go the council committee and a delegation of two each from the Merchants', Hamilton, and Iroquois clubs.

The plan has been suggested in order to give Secretary Loeb an opportunity to examine the program for the president's entertainment in Chicago and at the same time permit the president and Mayor Dunne to talk over the strike situation or any other matters for which they might find no time while the president is in Chicago.

President Follows Icy Trail.

Glenwood Springs, Colo., May 5.—Ice coated mountains with their slippery trails could not keep the president under cover today. At noon the clouds lifted, and the snow and rain, which had fallen continuously for four days, ceased.

With the first appearance of the sun the president's party started out after the dogs, but though the hunt was continued until dark it was unsuccessful. An early start will be made tomorrow and the president hopes to get one more bear. He has not been discouraged by the bad weather.

The president's health has been excellent and the wild camp life is to his liking. If tomorrow proves to be a good day for the chase the most will be made of it and the arrival at Glenwood Springs will be delayed until Sunday morning.

TRY TO STOP USE OF LIGHTERS.

Teamsters Appeal to Firemen and Linemen's Union for Aid in Hindering Shipments.

An effort was made yesterday by the teamsters' union to stop the use of lighters on the river by firms under the ban of the strikers. A delegation of teamsters called on President Frank Waterholder of the firemen and linemen to protest against the employment of members of his organization upon the boats now being used as "strike breakers."

The firemen and linemen will meet today to decide. If they do go to the teamsters' aid no serious tieup is feared, as the organization of Licensed Tugmen, including captains and engineers, will live up to contract and refuse to strike.

The members of the crew of the tug Rita McDonald yesterday refused to tow a scow upon which coal had been delivered to the wholesale warehouse of the John V. Farwell company.

STRIKE VICTIMS.

DOGGETT, HENRY, 311 West Erie street, driver for American Express company, dragged from Van Buren street car at Jefferson street and beaten by strikers; taken to county hospital.

DUKE, ANGELO, 16 years old, 104 West Polk street; struck in face by Joseph Patzen while watching strike disturbance at Clark and Monroe streets; Patzen arrested by Chief O'Neill.

GRIFFIN, J. J., 2711 Wabash avenue, driver for Employers' Teaming company, thrown from wagon at Wabash avenue and Van Buren street, struck by cable train.

JOHNSON, EDWARD, colored, porter, 165 West Van Buren street; attacked by union sympathizers at Van Buren and Halsted streets; severely beaten and kicked.

KEESLER, WILLIAM, policeman, Harrison street station; struck with brick while driving in buggy at Archer avenue and Nineteenth street; severe gash over right eye and contusion on cheek; taken to Emergency hospital; not serious.

LASHAM, EDWARD, president of Edward Lasham Teaming company, 188 Franklin street; severely beaten by union teamsters at Madison and Union streets because he could not show union button.

NIQUETTE, GEORGE F., policeman, Canalport avenue station, back injured by brick thrown by strikers.

RALPH, SAMUEL, 3024 Dearborn street, negro, nonunion driver for Employers' Teaming company; struck on cheek and head by bricks while he was unloading coal at 47 Fifth avenue; lost consciousness; taken to county hospital.

ROSE, LOUIS, police sergeant, Canalport avenue station, struck by can of paint hurled from Heath and Milligan building; severe scalp wounds.

ROUT, SAMUEL, negro, nonunion teamster for Employers' Teaming company; struck on head by brick said to have been thrown from the tenth floor of the Ashland block while he was delivering coal at Union restaurant; also severely beaten; taken to the county hospital.

SCHAEFER, PAUL, union teamster for Short Bros.' Teaming company; mistaken for strike breaker while driving at Clark and Twelfth streets; struck by missiles and compelled to produce union button.

TUREK, JOSEPH, policeman, Canalport avenue station, face cut by stones thrown by strike sympathizers.

VOGT, WILLIAM, 60 years old, 1115 Maud avenue, union teamster for Wheeler and Wilson Sewing Machine company; beaten into insensibility while eating lunch in alley near Wabash avenue and Washington street.

HYDE "FEELER" SENT OUT

SECRET MEETING OF DIRECTORS CALLED IN EQUITABLE.

Rumors Afloat That First Vice President Will Sound Directorate on the Question of His Ability to Force Resignation of Alexander and Tarbell, and Latter's Adherents Say Movement Will Meet Strong Opposition—New Charge Against Hyde.

New York, May 5.—[Special.]—An "informal conference" of the directors of the Equitable Life Assurance society, the executive officers excluded, has been called for Monday. The call originated in the Frick committee among the Hyde radicals of the board of directors. Its purpose, as surmised by the Alexander supporters, is to serve as a "feeler" and ascertain whether Hyde or those behind him will be able to carry through the board of directors a resolution calling for the resignations of President Alexander and Gage E. Tarbell.

Hyde also might be sacrificed in the event of the retirement of his opponents, but he will, it has been declared, never get out as long as they remain. At least one director, it is known, will demand that all three be suspended and the affairs of the society be put into the hands of a steering committee made up of the directors.

Hyde Men Are Excluded.

The officers who are to be excluded from the conference, besides President Alexander and Vice President Hyde, are Gage E. Tarbell, George T. Wilson, William H. McIntyre, William Alexander, T. D. Jordan, and H. R. Winthrop. Of these, McIntyre and Winthrop are avowed Hyde supporters. Any action taken at the conference must necessarily be regarded as a caucus proceeding.

That any attempt by the Frick committee or Hyde to compel the resignation of Alexander will be met by strong opposition, even among the many Hyde "dummy" directors, was evident today. Some of these directors declare they will resist to the utmost any attempt to relieve the present officers of their responsibilities until a thorough investigation has been made and the blame has been placed.

New Charge Against Hyde.

A new charge which State Superintendent of Insurance Hendricks will be called upon to investigate was disclosed today. It is that Hyde and three other directors associated with him in underwriting the Pittsburg Terminal securities for the Wabash railroad, made $100,000 each out of the sale of certain blocks of these securities to the Equitable Life and its subsidiary company, the Mercantile Trust company. Two of the men associated with Hyde in the undertaking were, it is said, Louis Fitzgerald of the Equitable directorate and Winslow Pierce, general counsel of the Wabash railroad. Who was the other director was not disclosed.

A report had it that Hyde and his syndicate had unloaded about $450,000 in bonds on the Equitable, and an equal amount on the Mercantile Trust company.

APPLIES POET TO STRIKE.

DR. HIRSCH DRAWS LESSONS FROM SCHILLER'S WORKS.

Declares German, While Preacher of Universal Liberty, Was a Hater of Lawlessness and License — Speaker Makes Thinly Veiled Charges of Incompetency and Self Interest Against City Administration in Handling Rioters.

Friedrich Schiller, exponent of German thought, preacher of the personality of man, poet of universal liberty, and hater of lawlessness and license, was eulogized by Dr. Emil G. Hirsch at the Temple Israel, corner of Forty-fourth street and St. Lawrence avenue, last night.

The doctrines of the German poet were brought down to the present day and applied to the teamsters' strike in Chicago by the speaker. Thinly veiled charges were made of incompetency, mismanagement, cowardice, and self-interest on the part of the city administration in its attitude toward the rioters.

Mob Rule a Danger to Liberty.

"Schiller says it is dangerous for the spirit of liberty when the mob rules," said Dr. Hirsch. "It were well if the whole city tonight might read his 'Song of the Bell.' 'Concordia,' he says, 'should be the name of the bell of liberty,' and concord should be the name of the bell that should hang in the city hall when citizens, for selfish reasons, forget their responsibility and permit the mob to rule.

"Man is under the law, and the law must be obeyed. Schiller teaches us that history is the high tribunal which says the law must be observed. Rome could not stand against the law. No nation can stand against it, and woe to that city which, for selfish reasons, heeds not the word of God.

"Schiller stood for law above all things. He did not yield to the influence of fear of party. He did not need to be renominated. And so, although he has been dead a hundred years, although he lived before the day of telephones and the telegraph, he had a message which may apply to our day as well as to his own.

Explains Meaning of Freedom.

"Freedom is not made by emancipation from the higher law. There is a law to which even a judge may be as a speck of dust in a glass of water. A modern Germany of Krupp guns, of military strength without and within, aims to understand the intense humanitarianism of Schiller's philosophy of the moral dignity of man.

"Schiller was the most popular of German poets in his own country. He has appealed more strongly to the German heart than any other because of his understanding of the inner consciousness of the German mind. Although he lived in an epoch when freedom was unknown, his every note was upon that theme that "Man Is Free."

Commemorate Death of Poet.

German Americans in Chicago will open at the Auditorium tonight a four day commemoration of the one hundredth anniversary of the death of Schiller. There will be a concert by the Thomas Orchestra, and Dr. James, president of the University of Illinois, will speak.

Tomorrow afternoon there will be a meeting in the Auditorium. Prof. Calvin Thomas of Columbia university will speak and a chorus of 800 will sing. Mrs. Theodore Brentano will be one of the soloists. Prof. Carl Bunge will direct the Metropolitan orchestra.

An academic conference will be held Monday afternoon at 3 o'clock in Fullerton hall, at the Art institute. Among those who will take part are Dr. Emil G. Hirsch, Prof. Carruth of Nebraska, Prof. Little of Evanston, and Prof. Camillo von Klenze of the University of Chicago.

Tuesday afternoon services will be held at the Schiller monument in Lincoln park. E. F. Gauss, assistant librarian of the public library, will speak. At night there will be another meeting in the Auditorium with Gen. von Pfister, a special envoy from the king of Würtemberg, as the speaker.

HYPNOTIST DEAD OF STRAIN.

Prof. E. H. Boone of Kentucky Succumbs to Heart Failure Due to His Calling.

Lexington, Ky., May 5.—Prof. Ed. H. Boone of Paris, Ky., a hypnotist, died here today. He was 32 years old. Heart failure, caused by the strain on his nerves, caused his death.

SUMMER COLDS.

Laxative Bromo Quinine, the world wide Cold Cure, removes the cause. Call for the full name and look for signature of E. W. Grove. 25c.

DIE TO WARN AGAINST SIN

ILLINOIS MAN AND WIFE IN SUICIDE COMPACT.

Woman Had Been Guilty of Indiscretions and When Her Husband Learned the Truth Both Decided to End Their Lives—Both Leave Letters, and That of Woman Contains a Warning to Girls as to Becoming Coquet.

Springfield, Ill., May 5.—[Special.]—Mr. and Mrs. Oscar Sims, a young couple, married only on Dec. 28 last, committed suicide today in order to warn young men and women against leading improper lives.

The bride of only four months was a beautiful girl, the husband a plodding, prosaic business man. Three weeks ago she broke her marriage vows. On Wednesday her husband learned of her indiscretion. For two days they talked the matter over calmly and philosophically.

Finally they reached an agreement to die together, hoping thereby to wipe out the stain of sin on the wife's name and the dishonor her act had brought to her husband.

Die to Warn Others.

And in offering up their lives on the altar of expiation they also hoped to leave a warning written in words of blood that might perhaps save some others from following in the footsteps of shame and dishonor.

This decision reached, those about to die then proceeded to evolve a death scheme equally as fantastical as their reasons for ending life.

A rifle was wedged between two rails of the yard fence. It was held in position by a heavy log and was supported at the muzzle by a large stone. Two other stones were placed on either side and the weapon was as immovable as a coast defense gun.

Pays Debt of Honor.

Then, with a long stick, at one end of which was a hook, the erring woman, after placing herself in an angle of the fence directly in front of the rifle, pulled the trigger and paid her debt of honor.

Sims then moved his dead wife's body to one side, reloaded the rifle, and joined his bride beyond the grave.

On a table in the house were two letters explaining why they had destroyed themselves. Mrs. Sims in her letter said:

I suppose you know I want to be buried in my wedding suit. Please leave all my rings on my fingers. I told Oscar I had been true to him, thinking he would never know any different, but he found it out. It meant either separation or death, and separation would deprive both of us of privileges we enjoy. Knowing death to be the surest and quickest way out of it, I take my life, hoping that the life I lived will be a warning to all girls.

Prefers Death to Divorce.

In his letter Sims said:

Katie and I will leave this world this beautiful Friday morning. I have written my business down to the best of my knowledge. Tell my relatives to pay all my bills. I think there will be enough left to give us a decent burial. I want to be buried in my wedding clothes and I want the interment to take place in West Grove cemetery next Sunday, so people won't have to miss work to attend the funeral. "A good name is rather to be chosen than great riches," so the good book says. Katie has lost her good name at the hands of two boys whose names I refuse to divulge. If we were not to leave this earth both of us would be deprived of privileges we once enjoyed; and, knowing death is sure, and will set an example to all boys and girls not to do that way, I am willing to take my life and thus keep the vow I made on my wedding day, Dec. 28.

DROP 1,400 FEET; MINERS HURT.

Employes in Calumet and Hecla Copper Shaft Take Big Plunge Before the Safety Catches Check Cage.

Calumet, Mich., May 5.—The cable attached to a passenger cage in the Red Jacket shaft of the Calumet and Hecla copper mine broke today while thirty-four men were being lowered into the mine. The cage dropped 1,400 feet before the safety catches checked it. Several of the men sustained minor injuries during their wild plunge, but none was seriously hurt. The shaft is a mile deep.

In Housecleaning Use Platt's Chlorides to disinfect the floors before relaying carpets.

WOMAN SHOOTS HER PERSECUTOR.

Mrs. Teresa Grimm Probably Fatally Wounds Adam Wahl, Ex-Employer.

THEN FAINTS IN STREET.

Man Long a Fugitive on the Charge of Injuring Her by Acid Throwing.

Mrs. Teresa Grimm, 1438 Belmont avenue, shot and probably fatally wounded Adam Wahl, her former employer and her admirer, just before 6 o'clock last evening. Made desperate by the man's persistent attentions and advances and bearing scars on her face and arms from an attack made by him with carbolic acid, she used a revolver. Wahl is at the Alexian Brothers' hospital.

Ever since the attack upon her on Dec. 20, when Wahl threw acid to punish the woman for refusing to accept his invitations to theaters and dinners, Mrs. Grimm had carried a revolver. At that time he accosted her at Halsted street and Belmont avenue. She resisted his approaches and in a flash he poured acid on her. She was taken to a hospital and Wahl escaped.

Demands Warrant Be Withdrawn.

Last night Mrs. Grimm was just about to finish a day's ironing when she heard a rap at the front door. Her husband was away and she was frightened. She answered the summons, but in the meantime the caller—Wahl—had gone around the house to the back door, which was open. He entered the kitchen and was found there by the woman, who had hurried back to see that her little 7 year old boy was safe.

"Teresa, I want you to come with me for a little while," said Wahl appealingly, adding some words about withdrawing a warrant.

Mrs. Grimm drew a revolver from the folds of her apron and ordered the intruder from the house. By this time Wahl had entered one of the inner rooms and finally the parlor. Mrs. Grimm followed him, leveling the weapon at him. She called to her son, telling him to summon a policeman. Then Wahl started toward the woman with outstretched arms and she pulled the trigger. The bullet entered just over his heart.

Tells Police He Tried Suicide.

Wahl managed to get to the office of Dr. Bernard, and just before lapsing into unconsciousness said he had attempted suicide. In the meantime the police arrived and found Mrs. Grimm in the street. She had followed her assailant and fainted, still clutching the pistol. She was taken to the Chicago avenue police station, where she recovered and told her story to the police.

"For more than seven years," she said, "that man has annoyed me. About eight years ago he owned a bakery in Wells street and I worked for him. A year later I was married. That angered him. When my husband and I were established in our cozy home he was welcomed there by Mr. Grimm, who knew nothing of how Wahl had annoyed me. We played cards and lunched, and he was treated just as any decent visitor should be treated.

Woman Tells of Persecution.

"What I feared happened. When the opportunity was at hand I was insulted. From that time until last night and at every change he had to find me alone or unprotected I was threatened by him. A week ago I was sitting in front of the house with my little boy when he suddenly appeared around the corner. I was almost too frightened to act. When he spoke familiarly to me I ordered him away from the house at the point of my revolver.

"I followed the advice of my friends after I left the hospital and have carried a revolver ever since to protect myself against him. The police have been looking for him since that time, too, but he has kept out of their way. He wanted me to withdraw a warrant I had obtained, but I wanted him punished for causing me the terrible suffering which I have gone through. He called me by telephone many times since I left the hospital, but I would have no conversation with him. I protected myself and my little boy."

Detectives have been searching for Wahl since Jan. 1, but he eluded them and wrote letters to the woman's relatives reflecting upon her character.

PITCHER WILLIAM REILLY IS HURT BY LIGHTNING FLASH.

Former Chicago Ball Player Possibly Fatally Injured in Storm at Troy, N. Y., Park—Arm Severely Burned.

Troy, N. Y., May 5.—[Special.]—William Reilly, a pitcher for the Troy club of the State league and former member of the Chicago National league team, was struck by lightning and seriously injured this afternoon at the baseball grounds.

Reilly was standing just outside the gate with Matthew Tarbell, waiting for a trolley car, when a heavy shower came up. Both were hurled to the ground by the lightning, which had struck the barbed wire along the top of the fence and jumped to where the men were standing.

Reilly was burned severely across the left breast and arm and had lost the use of his legs.

At the hospital tonight it was said he might not recover and that if he did it would be some time before he again can play ball. Tarbell also was badly burned.

ACT AGAINST OIL KING'S GIFT.

Congregational Ministers of New England Ask Support of Every Church in Sect.

Boston, Mass., May 5.—What is described in a circular as "the first gun in our educational campaign" will be "fired" tomorrow by the committee acting for the Congregational ministers of New England, who protested against the acceptance of John D. Rockefeller's gift of $100,000 by the American board of commissioners for foreign missions.

The committee will mail to every Congregational church and to every Congregational clergyman in the United States four circulars. One is a letter explaining the movement, another the statement of George Washington Gladden of Columbus, O., moderator of the national Congregational council; a third is a sermon; while the fourth is the work of the protesting committee.

The members say that it was prepared "to call attention to the special moral questions confronting the churches if the principle avowed in accepting this gift from Mr. Rockefeller is to be maintained."

TAYLOR RELEASED IN TEXAS.

Once Associate of Mrs. Duke Evades Extradition on Fraud Charge with Writ of Habeas Corpus.

Beaumont, Tex., May 5.—Judge Pope in the District court here today granted a writ of habeas corpus to Charles F. Taylor of Chicago, once business associate of Mrs. Brodie L. Duke, under indictment charged with fraud in connection with the organization of a tobacco growing company at Nacogdoches. A condition was attached preventing the rearrest of Taylor on other warrants.

Injustice.

For the benefit of all concerned it is respectfully suggested that you enjoin yourself and friends from purchasing any piano until you save investigated the great merit and tried the beautiful tone of the "Crown Pianos." Geo. P. Bent, 211-213 Wabash avenue.

GAS HOPES WANE; CHICAGO MAY WIN

Senate Refuses to Pass State Regulator Bill by Vote of 24 to 16.

RIDER ON ELECTRIC ACT.

Final Test Will Come Today with Action on Amendment to Surplus Measure.

(Continued from first page.)

the bill at any time. Senator John Humphrey, who voted against the measure, is of this opinion. He has possession of a motion to reconsider the vote by which the bill was killed. He will call it up in the morning.

"I don't want the bill passed," he said, "but I'll give them another chance. Let them pass it if they can. I'd like to drive a few out in the open. They are hiding behind us fellows who voted against it. They're not for it, but they want to keep their record all right as long as they can. They made me mad. Ten of them voted for that bill who wouldn't have if they had thought it was going to pass. Let them come out in the open now."

Humphrey's Plans May Fail.

Senator Humphrey's philanthropic, not to say Good Samaritan, intentions, towards his colleagues are apt to fail, because the two votes to pass the bill have been unattainable thus far, and unless its success seemed to be impending there would be no coming out from the underbrush.

One fact which may throw some light on the sincerity or insincerity of the senate in handling the bill is this: Just before it was called up the Putnam-Sucher contest, which has been dragging its weary way through the session since the beginning, in January, was brought up. It was fought out in an hour and a half debate. Then Sucher was unseated. But Putnam was not sworn in. He was not there to be sworn in, having been told that he would not be until tomorrow. These two men come from Peoria. That city has been the closest rival to Chicago in the vehemence with which it has demanded gas legislation. The vote of the senator from that district was as good as counted for the bill.

When it came up for passage there was no senator from Peoria. The second city of the state had been disfranchised for the time being. Sucher was out and Putnam wasn't in. This vote would have been No. 25, and only one more to gain. It would have been a close shave, but still as far away as if there had been ten to gain.

Parker's Fight in Vain.

The placing of the senatorial contest before the gas bill was intentioral on the part of the senate organization. Senator Parker tried in vain to have the gas measure called up as soon as the senators met in the morning, but was put off with the promise that it would be called up before recess. Then the Peoria vote was knocked out and the gas bill came up.

After it had been defeated and only a motion to reconsider the vote—afterward held to be unparliamentary and invalid—kept it from falling into its grave, there was a great scurrying about to procure if possible the two needed votes.

Senator Campbell and Lieut. Gov. Sherman hustled down to Gov. Deneen's office and presently Senator McKenzie was called in. Every inducement that could be used and all the pressure that could be exerted was brought to bear on him. He had refused to vote at all on roll call and he refused to budge under pressure.

Meanwhile search had been made to find Putnam. He had not been in the senate chamber, but it was thought that he could be found and he, with McKenzie, would have made the vote twenty-six. Sherman would not have allowed a little thing like an unparliamentary ruling such as he had made on the motion to reconsider the vote, stand between him and the passage of the bill if he had twenty-six votes in sight.

Still Lacking One Vote.

Putnam was landed, but the McKenzie efforts fell down. Then a search was made among the other senators who either had not voted for the measure or had voted against it. Not one could be found who would stand up with Putnam and make the twenty-sixth.

If what Senator Humphrey suggests be true there would have been a scattering among the faithful if the twenty-sixth had been found. Turning to stratagem, the governor, with Sherman and Campbell, drew up the amendment to the Chicago electric bill, which would give that city the right to regulate.

While this was being prepared three other senators were sent for and asked what their attitude would be on the bill to give the authority to Chicago. They were Levi S. McCabe of Rock Island, Robert S. Hamilton of St. Clair county, and Henry M. Dunlap of Champaign. McKenzie also was asked if he would support the bill if the rest of the state were not concerned in it. Putnam had been sounded and he was found all right on the proposition.

McCabe and Dunlap had not voted and Hamilton had voted against the bill. They promised that they would support the Chicago measure. McKenzie was not definite, but it is believed he will vote for the Chicago bill. Senators Rainey and Rees are said to be willing to give Chicago the measure. There is a possible seven votes for Chicago in that group which were not cast for the state bill.

It is on such a foundation as this that the Chicago eleventh hour hope is based. In the house there is an opposition headed by Lindly, who has been aggressive ever since Senator Parker had his amendment stricken out of house bill 644.

Analysis of the Vote.

All those who voted against the state regulator bil lare republicans. It is not among those who voted against the bill, but among those who did not vote at all that the men who defeated the measure are to be found. And among them are two democratic senators of Chicago—Stanley M. Kunz and John Powers, both members of the official body in Chicago which has been clamoring for gas regulation for years, and which has been passing 75 cent gas ordinances based on no authority.

Among "those present and not voting" might also be chased Congressman W. R. McKinley of Champaign and Congressman W. A. Rodenberg of East St. Louis. If Congressman Rodenberg had remained in his congressional district the bill might have passed. He influenced Senator Hamilton, who would have voted for the bill if it had not been for the influence of his congressman.

With McKinley it was different. He is the "Interurban street car syndicate" of the state, and in connection with the traction lines he operates lighting plants. But Rodenberg merely "butted" in. He has no electric light or gas interests in his own name that are known.

He and McKinley, with Roger Sullivan and a host of downstate gas and electric light manufacturers, were "among those present and not voting"—directly. McKinley controlled the votes of three senators and Rodenberg of at least one.

Money Used by Lobby?

It has been said, and by competent authorities, that if the gas bill were defeated it would be by the use of the most colossal sum of money ever handled in a general assembly of Illinois. It has been said that the Yerkes episode would not compare with the gas episode. That is a theory.

In the debate which went on in the senate it was Berry against Parker. The latter dubbed the senate combine "the grand dukes of Illinois." Berry did the talking for the senators who were against the bill.

It probably was only a coincidence, but after the gas fight was over and the biennial senate love feast set in with its distribution of presents to officials, Berry was given a silver candelabra.

The hope of passing the Chicago measure is based on the theory that the down state members of the house and senate will not object, since it does not touch their interests.

There is one other hope—that the knowledge that an extra session will be called will make the legislature give Chicago what it wants. In addition to this the prospects of adjournment tomorrow, according to Senator Campbell, depend on the passage of the gas bill by both houses.

Adjournment Brings Up Gas Fight.

When the joint resolution for adjournment tomorrow was announced as passed by the house the gas fight started in the senate in the morning. Senator Campbell moved to adopt this resolution and Parker immediately arose to object.

"Why is it necessary to adopt this now?" he asked. "We shall be in a much more honest position before the people if we settle the gas question first and then vote to adjourn. Pass on this legislation and then adopt a resolution to adjourn. Serve notice on the house and to the state at large that this senate does not propose to adjourn until it has met the gas question fairly and squarely."

"The chair would like to remark," said Lieut. Gov. Sherman, leaning on his gavel and speaking crisply, "that this gas bill will receive attention. The chair would like further to remark that it will receive a roll call whenever it needs it, and further that this question of adjournment will be so managed, no matter what is done with the resolution, that it will not interfere with consideration of the gas bill."

Precipitates Another Combat.

Campbell had not taken his seat and explained that it was his purpose to move a reconsideration of the vote by which the resolution might be adopted and to postpone action on the motion to reconsider until tomorrow. Thereupon Parker withdrew his objections and the resolution was adopted. Almost immediately Parker was in another combat, this time with Haas, chairman of the Chicago charter committee.

"I'd like to have this gas bill brought up at once on third reading," said Parker as soon as the adjournment question had been disposed of. "Call it up now. I ask that it be done."

"I'd like to inform the senator from Cook," exclaimed Haas, getting to his feet quickly, "that the man in charge of this bill is perfectly able to call it up when the time comes."

"Who gave you property right in this bill?" demanded Parker. "Who gave you control of it?"

"Unanimous consent," Humphrey called from his seat in answering for Haas, who stood stuttering by his desk.

"The bill never was in his committee," shouted Parker. "He sat on one like it for two months. By what right does he assume possession of this one? I move to suspend the rules and bring this measure up for passage."

Haas explained that it was his intention to call the bill up at the morning session, and with this promise and explanation Parker quieted down and the senate immediately jumped into advancing house bills.

Peoria Mute in Fight.

After an hour of this sort of proceedings, the Putnam-Sucher contest, which has been in the senate since January, was brought up for disposition. It is now asserted by the republican organization in the senate that the consequences of this action were not foreseen. After an hour and a half of debate the senate unseated George B. Sucher, democrat, who has been in all session, and voted to seat James D. Putnam, republican, who by this act of courtesy gets a day and a half in the senate. Putnam was not there to be sworn in.

Consequently by this action Peoria, which, next to Chicago, has been the city of the state most interested in gas legislation, was not represented. The Peoria district, from which citizens have come to Springfield with placards and banners, and in which there has been a bitter fight against its local gas company, did not have a vote on the question.

It was 12:30 o'clock before this contest was decided by the seating of Putnam and then Haas called up house bill 644, the measure granting to city councils the right to regulate gas and electric light prices.

"I hope every senator will vote for the bill," said Haas in calling it up.

"What's the bill?" asked Juul.

"Gas," was shouted from several directions at him and, seeming to have found the desired information, he retired to the depths of his chair.

Senator Parker Is Sarcastic.

Parker again obtained the floor and launched himself upon a long speech on the bill and on his position towards it.

"I have been congratulated in certain quarters," he began, "and warmly congratulated, that at last the measure proposed by me should have been agreeable to the organization of this senate. I have been congratulated that my addition to this bill as it came from the house should have been just what the organization wanted.

"I appreciate this congratulation and now I propose to do the organization another favor. I propose to tell the senators composing it just how they stand with the people in regard to this gas bill. I propose to do them this further benefit, especially in behalf of Chicago senators.

"In doing so I will review briefly just what course has been taken in this senate every time with a bill granting to the people or suggesting to grant power to regulate rates. I will call attention to the railroad resolution introduced early in the session and passed by the house over to us. I will recall to you that in the senate railroad committee every word which seemed to reflect on the railroads of this state was stricken out.

"We were asked to support President Roosevelt in his attitude towards the railroads and his position on railroad legislation. We were asked to instruct our United States senators to support him. We refused to do it. We refused to condemn railroads. We refused to support the president. That was our first opportunity to express ourselves on this question of regulation which now occupies the mind of the public.

Must Explain Lack of Action.

"We shall have to explain to the people why we have been sitting here day after day doing nothing while Chicago has been crying to us to give it relief from conditions which have become intolerable. This was our second opportunity to express ourselves on the subject of regulation.

"For weeks in our Chicago charter committee there lay a bill containing the express and exact provisions contained in this gas bill now before us. We shall have to explain to the people why we sat here idly and did nothing. We shall have to explain why this bill was allowed to die."

"I object to this," shouted Burnett, the lawyer from "Egypt," getting to his feet. "I rise to a point of order. The senator is not discussing the question before us."

"O, yes I am," replied Parker. "Wait and see."

"He is talking about the Chicago charter and railroad rates and everything else under the sun, except this gas bill," shouted Burnett.

"The Chicago charter bill contained this gas bill," insisted Parker. "That's what I'm discussing now."

People Will Want to Know.

He was allowed to finish without interruption. He explained that on the day that the senate passed the amended charter bill it had voted to amend the gas bill so as to make it read in the identical words of the enabling provision which had been stricken from the other bill. This was done yesterday.

Mr. Parker concluded by calling the senate combine the "grand dukes of Illinois," and sat down. Cunningham was at him in a moment.

"Did I understand you to say that the mayor of Chicago did not want this bill passed?" he asked.

Parker explained that he did not mean his statement as Cunningham had construed it.

For a moment there was silence, in the midst of which Campbell and Berry hurried up to Lieut. Gov. Sherman's desk. For another moment they stood with their heads together and then the two senators scurried back to their seats, Berry asking for recognition.

"I'd like to move a recess," he said, "but if I did the senator from Cook (Parker) would charge me with trying to stick another knife in this precious gas bill."

"Senator Berry, either has an extremely tender conscience or else I am extremely unfortunate," interrupted Parker. "I never speak but he finds I have accused him of dishonesty. I beg that the gentleman will move a recess."

"No," replied Berry, hesitating, "I guess I'll go on."

Launches Attack on Chicago.

With that he plunged into an attack on Chicago and on the regulator bill, defending the gas companies and corporate interests.

"I don't know what Chicago needs," he said, "but from a long distance view it looks as if that city had more than it could handle now. I am not speaking for Chicago. I am speaking for the country districts, which I represent. I say this bill will bankrupt gas companies in smaller cities. There may be some need for such a bill in Chicago, but when you give such power to city councils you have struck the hardest blow which could be delivered at securities and the value of property.

"You fix it so that a man owning a gas plant would go to bed every Monday night not knowing whether his property would be worth anything on Tuesday morning, not knowing whether he had a plant or not.

"The lawyers of this senate know that they belong to the greatest monopoly in existence, a monopoly which demands the right to say how any one shall enter it to practice law. Yet, I ask the senator from Cook what he would say if I proposed a bill to allow the Chicago city council to fix the size of a fee he should charge?"

"Does the senator consider the fact that a client is not obliged to come to me?" asked Parker. "He can go to you."

"If he is wise he will," retorted Berry. "But no city council can fix my fee. When it comes to that I will leave the business. As I said, Chicago may be crying for this bill like a child crying for candy, but that is not the case elsewhere.

"When the house passed this bill the representatives, in their wisdom, provided that there should be a hearing before there was a fixing of rates. They would have allowed the gas companies to be present when their business was put on the dissecting table, and would have permitted them to go to the funeral afterwards.

"Now the senator from Cook has fixed it so that the operation takes place behind closed doors, and companies will not be allowed to see their business buried afterwards. I don't know how it is in Chicago, but I do know what happens in the country when we elect members of city councils. It is difficult to get first class men under any conditions. Pass this bill and see what will happen.

"You may have two candidates for the council. One may be a conservative, sensible business man, but who will the other one be? Some blatherskite, full of hot air, who will go around bellowing for cheaper gas. And who will be elected? You know and I know.

"This is the worst measure ever presented to this legislature."

"Do you know it is in effect in other states and working for the benefit of the people?" interrupted Parker.

"No; I don't know it," retorted Berry.

Charges Ignorance of Subject.

"That's just the trouble," replied Parker. "You don't know. You don't know anything about the subject, but you stand up here talking against the bill just the same."

"I know this," said Berry. "I have telegrams from solid business men from my district protesting against the passage of the bill. I have telegrams from bankers, and they don't want it. There are fifty-seven gas plants and 235 electric light plants in the state outside of Chicago. They represent an investment of $100,000,000. Three-fourths of them will be put out of business if you pass this bill.

"I am not interested in the gas or electric light business, but I have good friends who are and I don't propose to aid in legislating their business destruction. If the friends of gas legislation had desired to deal squarely with the property owners they would have drafted a bill for a state commission to regulate rates or would have framed some measure which would not have contained the objectionable features of this one."

"Aren't you unfair?" asked Parker, getting to his feet, "to taunt me with the fact I have not introduced any bills? Don't you know my position in this senate? Don't you know that I am the only republican senator from Cook who was kept off the Chicago charter committee? Don't you know notice was served on me with a flourish of trumpets that I was 'out of it' and could introduce no bills?"

As to Senatorial Courtesy.

"No," replied Berry, "I don't know it. You had the right to introduce bills whether you were on the committee or not. There was no law to prevent it."

"There is a law in this senate to prevent it," said Parker.

"You are the only fellow that ever found it out," answered Berry. "I suppose we shall read the details of it in some magazine in May."

Berry went on to say that he supposed the Chicago council was honest enough, although it had been charged with everything under the face of the sun.

"So has the senate," interrupted Parker again.

"Yes," said Berry, "and I'm convinced there are just as honest men in the council as there are in the senate."

Then he proceeded to take up the question of charter legislation and answer Parker's charge that the organization of the senate had trifled with Chicago bills.

"Chicago has come nowhere near uniting on any proposition," he said. "Whenever we took up a Chicago measure, down would come one set of men in dude clothes, with hair parted in the middle, and wearing canes, and tell us one thing. Then down come another set and tell us just the opposite. Then down would come a set of women and tell us still another, and most of the time the women knew more than the men."

"I know something of this charter proposition. I know that the man who has had the worst time in this legislature next to the chairman of the primary committee was Senator Haas, the chairman of the charter committee, and it is unkind and unfair for Chicago to accuse him of not dealing honestly with the charter measures.

"I know what the game has been. I was sent for to come to Chicago more than once, to be taken out to one meal in the middle of the day by one set of men and filled up with too much to eat and too much to drink and told that thus and so things must be done, and then to be taken out at night by another set of men and again filled up with too much to eat and drink and told that exactly the opposite must be accomplished.

"If Chicago has lost its charter legislation it is solely and simply because that city could not get together on any one single proposition."

With a final shot that the gas bill was a bad bill and should not be passed Berry sat down.

"The secretary will call the roll," announced Lieut. Gov. Sherman.

Result of Roll Call.

It was over in a shorter time than the fastest Derby race. For a moment it seemed as if the gas bill might pass. Acton, Anderson, and Bare, the first three, voted for it. Barr, Congressman Snapp's man from Joliet, was the first negative. Berry was the next. Brown and Burnett paired off, the latter voting against the bill. Burton and Campbell said "aye," and it stood 6 to 3. Chafee made it four against the bill. Then came a string of four affirmatives, Clark, Cunningham, Curtis, and Dixon, and the bill had ten to the good.

Hank Evans went wrong and Farnum and Galpin right. Gardner, chairman of the appropriations committee, joined the opposition, and from that on the bill did not have a show.

It was not the votes against it that counted so much as the absentees. On the first call it had twenty-two, and lacked four. On the call of absentees it gained two, and was within two of being passed. There it stuck and the senators sat listlessly in their seats waiting the next move. This was the vote:

YEAS.

Acton.	Curtis.	Juul.
Anderson.	Dixon.	Lundberg.
Bare.	Farnum.	Maher.
Brown.	Galpin.	McShane.
Burton.	Haas.	Mueller.
Campbell.	Hall.	Bartley.
Clark.	Helm.	Townsend.
Cunningham.	Jandus.	Walter—24.

NAYS.

Barr.	Hamilton.	Lish.
Berry.	Henson.	McElvain.
Burnett.	Houser.	Pemberton.
Chafee.	Hughes.	Templeton.
Evans.	Humphrey.	Tiffany—16.
Gardner.		

Out of Parliamentary Hole.

Secretary Paddock looked about the senate chamber a moment, peering over the rim of his glasses, and then handed the roll call to Sherman. The lieutenant governor glanced at it and then announced slowly:

"The yeas are 24 and the nays 16. The bill having failed to receive a constitutional majority is declared not passed."

"Mr. Chairman," shouted Campbell, jumping up, "I move to reconsider the vote by which the bill was lost."

"Point of order," yelled Burnett. "He can't make that motion. He voted for the bill."

Lieut. Gov. Sherman was in a quandary, but he slid out of it.

"The senator from Cook voted for the bill but he voted with a constitutional minority and therefore has a right to make the motion."

Sherman forced this ruling down the senators' throats and the senate adjourned with the understanding that the question would come up again in the afternoon.

Immediate efforts were made to work over two more votes. A hurry up call was sent for Putnam to be sworn in, that assuring another, and unsuccessful pressure was brought to bear on McKenzie. Mr. Sherman found that he could not hold his position on his ruling, although it is likely that he would have done so if the two needed votes could have been found.

Deneen Applies the Pressure.

Senator after senator was called in before Gov. Deneen, but the passage of house bill 644 had to be abandoned. Then Deneen, Sherman, and Campbell went into conference from which was evolved an amendment to house bill 683, the surplus electricity bill.

The senate was late in reassembling, considerable work being required to figure out a way by which friends of the bill could get out of their dilemma. It was nearly 5 o'clock when Lieut. Gov. Sherman brought the senate to order and announced that Campbell had not been in a parliamentary position to make the motion to reconsider.

"Is James D. Putnam in the chamber?" he then asked.

The senator from Peoria, who had been found and who was sitting in the aisle, arose and walked down to the clerk's desk, where he was sworn in by Judge Wilkins of the Supreme court, the judge being in readiness to administer the oath of office. Before Putnam had taken his seat Humphrey was on his feet.

"I give notice," he announced, "that tomorrow morning I shall move to reconsider the motion by which house bill 644 was lost."

Haas then presented the forlorn hope of the gas legislation advocates by offering as an amendment to the surplus electricity bill the following section, taken almost verbatim from original house bill 644 and granting power to regulate rates. It is as follows:

Said city is hereby empowered to prescribe by ordinance maximum rates and charges for the supply of gas and electricity for power, heating, and lighting furnished by any individual, corporation, or company to such city and to the inhabitants thereof, such rates and charges to be just and reasonable. Prices may be fixed for a period not exceeding five years, and in case the corporate authorities of any such city shall fix unjust and unreasonable rates and charges the same may be reviewed and determined by the Circuit court of the county in which said city is situated.

The title of the bill also had to be amended, and Senator Parker advised the utmost care, lest in the haste with which the work was being done some slip be made which would rob the measure of its effectiveness. He pointed out that the utmost caution was required, since the bill in its original form was a measure authorizing the city to sell its own surplus electricity, and in attaching the rate regulating clause the legislature might easily slip and only give the city the right to regulate the rates on electricity and gas which it furnished itself.

The title of the bill and form of ballot by which the measure is to be submitted were changed, and after a half hour's careful study of it by Lieut. Gov. Sherman and Senator Campbell the amendments were declared safe and they were adopted.

The bill thus amended was advanced to third reading, where it is ready for its test on roll call tomorrow.

LOAN SHARK BILL UP TO GOVERNOR.

Notice to Payor and Consent of Spouse Necessary to Wage Assignment.

STOCK TAX GOES THROUGH

Illinois Manufacturers Win to Exempt Shares of Capital from Assessment.

[BY A STAFF CORRESPONDENT.]

Springfield, Ill., May 5.—[Special.]—The anti-loan shark bill fathered by Senator Dixon was called up for third reading and passed by the house tonight with not a single dissenting vote. The bill as it goes to the governor for signature provides that no assignment of wages can be made unless a notice of such assignment is given the person, firm, or corporation from whom the wages so assigned are due. Also that no married person can assign his or her wages without the consent of the partner in matrimony.

The bill appropriating $2,200 to cover the deficiency in the office of state factory inspector was defeated in the house tonight, and its death is said to be unnatural.

It is charged by Factory Inspector Edgar T. Davies that the appropriations were killed at the instigation of the various glass companies of the state because the state factory inspector has waged a war on them for violation of the child labor law.

Capital Stock Bill Is Passed.

Fred W. Upham of the Cook county board of review and J. M. Glenn, secretary of the Illinois Manufacturers' association, moved expectantly when senate bill 216 was called to third reading. This bill provides that mercantile corporations shall not be taxed upon their capital stock in addition to their tangible assets.

Under a recent direction of the Supreme court the manufacturing and mercantile companies can be assessed for the value of their capital stock in addition to their tangible wealth. This, it is asserted, amounts to double taxation. The Illinois Manufacturers' association has worked for the passage of legislation remedying the defect in the present law. The bill had an opponent in Mr. Rapp of Fairfield.

"The bill," he said, "is an organized effort on the part of a large portion of the wealth of the state to evade taxation."

Mr. Tippit also attacked the bill.

"In a few instances," he said, "corporations may pay a little more than their share of the taxes, but in ninety-nine out of a hundred cases the corporations of the state pay a great deal less than their shares."

Mr. Magill of Rock Island defended the bill and it was passed on roll call, ninety-seven to twenty-eight.

Bill Is Needed in Chicago.

The personal injury suit bill was passed without debate by a vote of 103 to 4. This bill, which is sorely needed in Chicago to protect the city from unscrupulous persons who are bringing claims against the city for damages several years after they occur, provides that no suit can be filed after a year has elapsed from the time of the accident, and that notice must be given of injury six months after it is sustained.

Senate bill No. 158, concerning the classified civil service of Cook county, was brought to third reading and passed. This bill places physicians, internes, and nurses in the Cook County hospital under civil service.

The mining interests of the state were the subject of several bills during the day. Senate bill No. 329 increased the term of the state mining board from 100 days to 125 days each year and increased the salary of the secretary from $1,000 to $1,500 a year.

Mine Operators' Wish Granted.

Mine operators were also given the privilege to carry their own casualty insurance on employes in the passage of senate bill No. 250. The bill met with some opposition on the ground that it might effect a trust and maintain prices in an illegal manner.

Senate bill No. 480, requiring railroad companies to equip their cars and locomotives with safety appliances, was brought to a third reading. I. B. Craig of Mattoon attacked the bill and stated that it was "conceived in sin and brought forth in iniquity." The reason for this attack was that he regarded the bill as a mere sop thrown to the laboring people of the state and of no practical value, because the federal law covers precisely the same points.

"The bill is designed," said Mr. Craig, "to conceal some sort of trade the railroads have made to defeat the fellow-servant bill."

Then he admitted that he was going to vote for it anyway, although it ought to be killed.

103,000 Employes Petition Passage.

This admission of Craig and the statement made by Bush, chairman of the committee on railroads, that 103,000 railroad employes had petitioned for the passage of the bill, was sufficient to secure the passage by a vote of 147 yeas and no nays.

Then senate bill 390, providing that the operators of mines shall furnish shot firers in the mines where shooting or blasting is done, was called up and passed without debate by a vote of 121 to 2.

The firemen of the state here came in for some of the benevolence of the house. A bill was passed to amend the law relating to the levying and collecting of taxes on foreign insurance companies, by cities and villages, whereby the increased taxes shall go to the firemen's pension fund.

Incidentally, this increased pension fund is supposed to do away with the annual sale of baseball and charity ball tickets that is so common among firemen.

The senate passed Magill's house bill for the manufacture of tiling in the state prisons. It is a companion bill to the measure providing for a hard roads commission, which has been passed, and both are in substitution of the original hard roads bill.

HOUSE TAKES WHIRL IN PIT.

Scenes of Turbulence Attend Consideration of Board of Trade Bill, Sent to Third Reading.

[BY A STAFF CORRESPONDENT.]

Springfield, Ill., May 5.—[Special.]—The house resembled the "wheat pit" in turbulence when the board of trade bill came up at this evening's session.

Speaker Shurtleff offered the bill to the house and instantly there were shouts of "object" from all parts of the hall.

Mr. Williams of Cook moved to suspend the rules and allow the bill to be read the second time. The speaker's gavel descended, the rules were declared suspended, and the bill was read.

Mr. Sheen submitted a resolution requiring all transactions of the board to be bona fide and not on margins. This amendment was lost.

Mr. Pattison offered an amendment by inserting the words "for actual delivery." Mr. Pattison assailed the board of trade bill most bitterly, calling board of trade operations "legalized gambling." His amendment was lost.

At this point some amendment was introduced by the reading of an amendment offered by Representative Rapp legalizing poker as a form of gambling when the limit is over $2.

This was put to a vote amid laughter, and, although the ayes were in the majority, the speaker declared the motion lost. Before the amendment was voted on Mr. Rinaker rose to a point of order.

"Mr. Speaker," he cried, "I understand this is the law in southern Illinois."

"But this bill does not apply to southern Illinois," returned Mr. Rapp. "It applies to Chicago only."

The bill then was ordered to third reading. It will come up for final vote tomorrow.

Expert Sewing Machine Repairs.

Also sewing machine oil of absolute purity, and the best needles and parts for all machines, at Singer stores.

THE HUB

HENRY C. LYTTON, Pres.

OPEN TONIGHT UNTIL 10.

Our Eighteenth Celebration.

THE phenomenal success of THE HUB in establishing in 18 years the largest men's and boys' outfitting store in the world plainly shows we possess the confidence of the people. The prices we quote herewith represent special values in honor of this occasion.

All that is left of a lot of men's handsome Prince Albert or frock coats and vests; the balance of several very popular lines, made of the costliest foreign vicunas and unfinished worsteds, and cut in the newest styles by America's best tailors, lined throughout with finest silk. All sizes in the assortment. When these are gone it will cost you from $25 to $30 to duplicate these values. Anniversary price..... $16.50

Men's fine business suits, hand made throughout from the finest worsteds and tweeds, sell at $20.00 and $25.00. Anniversary price, only **$16.00.**

Suits for men of moderate means—a fine line of all-wool garments, fast-color blue serges, fancy worsteds and cassimeres, sell at $10 & $12. Anniv'ary price **$8.50**

Underberg Boonekamp Bitters

The Best Bitter Liqueur.

Drink to the health of your friends in **Underberg Boonekamp Bitters** and improve your own. Taken before meals it gives a relish to food and aids digestion—always the same since 1846. Call for a "pony" at any first-class bar.

Enjoyable as a cocktail and better for you.

6,000,000 bottles imported to the U. S.

At all Hotels, Clubs and Restaurants, or by the bottle at Wine Merchants and Grocers.

BOTTLED ONLY BY

H. Underberg Albrecht, Rheinberg, Germany.

LUYTIES BROTHERS,

General Agents New York.

KIDNAPER CROWE GIVES HIMSELF UP

(Continued from first page.)

searched for him in vain. Then a letter was thrown into the yard of the Cudahy mansion, saying that if Mr. Cudahy would drive alone to a lonely spot on a road from Omaha and deposit a sack containing $25,000 in gold by a red lantern which he would find at the place indicated his boy would be restored to him.

Mr. Cudahy drew the $25,000 in gold from the Omaha National bank and left it by the roadside at night as directed.

A few hours later the boy ran into the Cudahy home, safe and well. He had been kept a prisoner in a vacant house in the outskirts of South Omaha and had been well treated.

Reward of $50,000 Offered.

Mr. Cudahy then offered $25,000 reward for the arrest of the man who had kidnaped his boy. The city of Omaha added $25,000. On Oct. 12, 1901, a letter was received from Crowe offering to surrender if the rewards were withdrawn. He asserted that with a fair trial he could clear himself of the charges, but that the hope of winning the reward would induce his enemies to manufacture false testimony against him.

The reward was withdrawn, but since that day nothing was heard from Crowe until last week, when it was asserted that he was on his way to Omaha.

Has Long Criminal Record.

Pat Crowe has a criminal record familiar to the police of the entire country. He began his criminal career in Omaha fifteen years ago. July, 1890, he robbed a woman in a Chicago dive of diamonds worth $5,000 and shot her through the arm.

A few weeks later in Chicago he shot Policeman Linville through the cheek and Policeman Briscoe through the lungs.

In 1891 he held up a jewelry clerk in Denver, Colo. After a running fight with an officer he was wounded and captured. While awaiting trial he broke jail.

Crowe was next heard from in Milwaukee, where he was serving a sentence under the name of Dwyer.

Later he was charged with train robbery in Missouri, and while awaiting trial at St. Joseph broke jail after wounding his guard.

Crowe was arrested for complicity in the tower W holdup on the Northwestern road in 1900, but escaped conviction.

W. L. DOUGLAS

UNION MADE **$3.50 SHOES**

Men in every walk of life, in all professions and trades, the gentleman of leisure and the workingman—all wear W. L. Douglas $3.50 shoes because they are the best in the world.

W. L. Douglas makes and sells more Men's $3.50 shoes than any other manufacturer in the world.

$10,000 REWARD to anyone who can disprove this statement.

The reason W. L. Douglas $3.50 shoes are the greatest sellers in the world is because of their excellent style, easy fitting and superior wearing qualities. If I could show you the difference between the shoes made in my factory and those of other makes and the high grade leathers used, you would understand why W. L. Douglas $3.50 shoes cost more to make, why they hold their shape, fit better, wear longer, and are of greater intrinsic value than any other $3.50 shoe on the market to-day. W. L. Douglas guarantees their value by stamping his name and price on the bottom. Look for it. Take no substitute. Sold in W. L. Douglas exclusive Men's and Boys' Shoe Stores in the principal cities and by shoe dealers everywhere.

Boys wear W. L. Douglas $2.50 and $2.00 shoes because they fit better, hold their shape and wear longer than other makes.

Fast Color Eyelets will not wear brassy.

W. L. Douglas uses Corona Colt skin in his $3.50 shoes. Corona Colt is everywhere conceded to be the finest Patent Leather produced.

Write for Illustrated Catalog of Spring Styles. Shoes by mail or express prepaid for 25c. extra. W. L. DOUGLAS, Brockton, Mass.

W. L. Douglas $3.50 Shoe Store in Chicago: 165 Dearborn Street.

HOUSE INDORSES AUTO MEASURE.

Passes Bill Regulating Speed at Which Machines May Be Driven.

READY FOR GOVERNOR.

Down State Members Make Attacks on Provisions, but in Vain.

[BY A STAFF CORRESPONDENT.]

Springfield, Ill., May 5.—[Special.]—Automobilists of the state now can be assured, pending that Gov. Deneen shall sign the bill of some uniformity in the speed laws of different cities and villages.

When touring through the country they will not be compelled to stop at the gates of each town, village, and hamlet and forward a scouting party to ascertain how fast they can run while passing through the precincts of the different village authorities. They cannot be nabbed and fined if they happen to go one mile an hour faster than they did through the last town.

The house this afternoon passed the senate bill providing state regulation of automobiles, the measure advocated by the Chicago Automobile club.

Villages like Evanston and Wilmette, the bane of the autoists of Chicago, will not be able to fill their municipal coffers because of slight transgressions of the speed laws of those respective towns. Nor can a chauffeur who imagines he can put on some speed because he is apparently on the highway and far out in the rural districts be stopped and informed that he is violating the laws of some town board by exceeding ten or twelve miles an hour.

Counts Houses, Determines Speed.

All an automobilist will have to do is to glance occasionally at the houses and see that they are not less than 100 feet apart. Then he can put on a speed of fifteen miles an hour. But as soon as the houses are more than 100 feet apart, indicating signs of village life, he must slow down to ten miles an hour. Out in the broad and unfettered "open," where the houses are infrequent, he can maintain a speed of twenty miles an hour without fear of molestation.

But he must first have a permit from the secretary of state, entitling him to operate a machine under the automobile laws. Numbers identifying the machine also must be displayed prominently.

There were some indications of reviving life in the monotonous grind of the house today when the automobile bill was called up. Brown of La Salle rose in his seat and began a spirited attack upon the methods employed to lobby for the bill. He referred in terms both complimentary and caustic to Sidney Gorham, who has represented the Chicago Automobile club at the legislature for the last two months, and has used what Mr. Brown terms questionable methods in advocacy of the measure.

Brown Tells of Wine Suppers.

"If the bill passes," said Brown, "it will not be because members of this house believe it is right. It is because a pleasant little fellow has been here for two months with a flock of automobiles and has treated members to all sorts of little junketings, here, there, and everywhere. I admit that he is a good fellow, but I am not here to vote for the measure because I've been taken out riding and have been given wine suppers.

"Even if you do pass the measure, the gratitude you will receive will be short lived," continued the speaker. "When you meet Gorham in Chicago a few months from now he won't know you. I know all about such matters from personal experience."

Dan Echols of Adams had something to say in opposition to the bill, and used such terms as "dashing dudes with flaxen hair and cigarets in their teeth." He believed that the country roads belonged not to disciples of luxury, but to those of honest labor. He also thought that unsophisticated horses who were as yet unacquainted with automobiles had some rights which could not be ignored.

But, in spite of the eloquent pleas of downstate members for the preservation of the old time worn traditions of rural highways, the more irreverent members of the house were in a majority when the bill came to a vote, and it passed 81 to 44.

LOCAL OPTION BILL MAY PASS.

Senator Acton Canvasses Upper House for Enough Votes to Push Mutilated Senate Measure Through.

[BY A STAFF CORRESPONDENT.]

Springfield, Ill., May 5.—[Special.]—There is some prospect of local option legislation in the last day of the legislature. Senator Acton canvassed the senate this afternoon and got enough votes to pass the mutilated senate bill No. 95, which is on third reading in the house, providing it can be put through tomorrow. This would give the state a local option bill minus the county and precinct features.

TAKES NO TAINTED COIN HOME.

Mrs. Morris Benario Says She Saw Nothing of Husband's Wages as a Faro Dealer.

Morris Benario's wages of $35 a week, said to have been earned dealing faro in a resort declared to be owned by ex-Ald. John A. Rogers at West Madison and May streets, have not found their way into the family coffers, his wife alleges, in a bill for separate maintenance filed by her yesterday. Mrs. Benario asserts her husband has been employed "steadily and uninterruptedly" by Rogers for years, but that she has been obliged to support herself and her son from the profits of her employment agency at 16 Laflin street.

Mrs. Adelaide M. Potter started suit for divorce in the Superior court from George H. Potter, whom she charged with habitual drunkenness.

Declaring that another woman has won her husband's love, Mrs. Maud Winter asked a divorce in the Superior court from Karl A. Winter.

ASHES OF WIDOW CAST ON LAKE

Last Wishes of Mrs. Charles Price of Bloomington Are Carried Out by Her Relatives.

In accordance with the last request of Mrs. Charles Price of Bloomington, Ill., whose body was cremated at Graceland cemetery yesterday morning, the urn containing her ashes was opened as they were thrown on the waters of Lake Michigan last night.

The ashes of Charles Price, husband of the dead woman, who first conceived the idea, were similarly disposed of two months ago. Shortly before Mrs. Price's death at Bloomington on Wednesday, she said her husband had desired that their ashes be allowed to mingle together in the lake. The body was sent to Chicago and given in charge of relatives. They secured a boat and fulfilled the latter part of her request.

OBITUARY.

WILLIAM GEORGE JERREMS, Chicago, died yesterday at his residence, 4917 Greenwood avenue. He was president of the Nicoll the Tailor company, with stores in twenty cities. Mr. Jerrems was born in Gainesborough, England, in 1843 and went to Australia while a boy. He married in Victoria a daughter of the late Alexander Nicoll. He came to the United States in 1875 and to Chicago in 1881. Mrs. Jerrems, three daughters, Helen, Annie, and Mrs. Dan B. Southard, and four sons, William, Arthur, Alexander, and Donald, are living.

MICHAEL HALEY, father of Margaret A. Haley, died yesterday at his residence, 419 West Sixtieth place, aged 78 years. Six children survive him. The funeral will be from St. Anne's Roman Catholic church tomorrow morning.

Daughter of M. M. Mangasarian Weds.

MRS. RAYMOND HITCHCOCK.
(Flora Zabelle.)

"YANKEE CONSUL" IS WED.

RAYMOND HITCHCOCK MARRIES FLORA ZABELLE OF COMPANY.

Actress Is Daughter of Chicago Professor, Who Performs Ceremony in St. Louis Hotel While the Comedy Troupe Is Playing There — Couple Were Engaged and Under Agreement Not to Marry Until End of Season.

St. Louis, Mo., May 5.—[Special.]—Flora Zabelle, leading woman of the "Yankee Consul" company, playing here, and Raymond Hitchcock, comedian of the same organization, were married this afternoon in the Planters' hotel. Prof. M. M. Mangasarian of Chicago, father of the bride, was the officiating clergyman.

The wedding surprised all the members of the company, for though the couple had been engaged for months, they had given a pledge to Manager Arthur Clark that they would not wed until the close of the theatrical season. Prof. Mangasarian, however, upset all the plans. Without warning he appeared this morning to bid his daughter good-by before he departed on a tour of Europe.

Something was said about the wedding and Mr. Hitchcock suggested that the father would like to be present when the ceremony was performed. The bride to be was willing and Mr. Hitchcock hastened to procure the necessary legal document, while Miss Zabelle went in search of a bridemaid.

Miss McNeel, who takes the part of the sleepy barmaid in the cast, was pressed into service as bridemaid and witness, and the ceremony was performed at 3 o'clock, no other persons being present.

Manager Clark was surprised, but there was nothing to do but make the best of the situation. After the performance tonight all the members of the company, including the manager, were guests at a wedding supper at the Planters'. The wedding tour will consist of a journey with the company from St. Louis to New York.

WATER BUREAU MUST REFUND.

Court Says City Has No Right to Force Payment of Back Dues by Shutting Off Supply.

A decision given in the branch Appellate court yesterday will compel the city to return to the Northwestern Mutual Life Insurance company more than $1,800 collected as back water taxes on twenty-eight pieces of property.

"The city had no right to compel the insurance company to pay back water taxes on its lots as a condition for the future supply of water," said Judge Baker, in giving the court's opinion. "for it was the city's duty to supply such water at the rate fixed by ordinance."

The court's ruling, it is expected, will be followed by strict observance of the sixty day limit rule of the water department and the cutting off of water where payments are delayed. If there is neglect in cutting off water where payment has been delayed the city's only remedy is a suit at law to compel rate payers to pay their water bills in the same manner as other debts are collected.

The insurance company sued for return of $1,800 declared to have been illegally exacted of the company by the city after the payments had been made under protest. The city's attorneys pleaded that the payments were voluntary and could not be recovered. The court set this contention aside.

WOMAN DEFIES COURT ORDER.

In Spite of Her Fears Her Grandchildren Are Restored to Their Father.

When little Philip and Harold Bernstein were taken from the custody of their grandmother, Mrs. Hannah Schmidt, by Judge Pond's order yesterday and given to Louis Bernstein, their father, Mrs. Schmidt jumped to her feet and shouted:

"He will never get the children—never! He was cruel to my daughter during her life, and I shall not allow him to abuse my little grandchildren."

Then she changed her tone and turned to the court appealingly:

"Please, judge, do not take the little fellows from me," she pleaded. "I love them and will give them a good home. Please let me have my dead daughter's little boys."

"The father has a right to the possession of his children, and I cannot take them from him," was the court's reply.

Bernstein is a jeweler and lives at 105 Johnson street. His wife died six months ago. One of the children is 6 and the other 4 years old. No evidence was introduced to show that the jeweler had been cruel to his wife or had failed to support his children.

PEOPLE TO RULE RUSSIA?

ZEMSTVO CONGRESS MEETS TO DISCUSS CZAR'S PROMISE.

Delegates from All Parts of the Empire in Session at Moscow to Work on the Project for a National Assembly—Project Includes Upper and Lower Houses, Members to Be Elected for Three Years — Throne Not to Be Attacked.

MOSCOW, May 5.—The zemstvo congress met here today to discuss the project for the popular assembly contemplated by the czar's rescript of March 3. The congress is composed of 132 delegates from all the zemstvos throughout Russia. The proposed assembly under discussion contemplates, first, a house of popular representatives elected directly on the basis of universal manhood suffrage, and, second, "a house of zemstvos," or senate, elected by indirect choice, like the American senate, members being chosen by organs of local self-government—that is, provincial zemstvos and municipal assemblies, the two houses to be coördinate.

The franchise for the house of representatives appertains to all males 21 years old except soldiers, police, and criminals, on the basis of either residence or tax paying in the district.

Elected for Three Years.

There is to be a triennial term for members of the popular house, and senators are to be chosen for the same term as the bodies electing them. Vacancies in both houses will be filled by new elections. Members are not bound to follow the instructions of constituents.

Under the plan for the election of members of the popular house the empire will be divided into districts of a population of 150,000 to 200,000, one member for each district. In the election of senators the plan gives a decided preference to urban dwellers, as in the senate cities are allowed a proportionate by larger representation than the provinces, the assignments being as follows: Governments of a population up to 500,000 and below 1,000,000, two members; 2,000,000, three members; 3,000,000, four members; over 3,000,000, five members; cities of 200,000 population, one member; 400,000, two members; 1,000,000, three members; over 1,000,000, four members.

The project further contemplates the extension of organizations of local self-government in all parts of the empire, and reorganization on the principle of popular representation, excluding grouping into nobility, peasantry, etc.

Czar Not Interfered With.

The program confines itself to the proposed representative assembly, not mentioning the executive, the intention being to avoid any attempt at definition of limitation of the powers of the emperor.

Before beginning the discussion of the project the congress adopted a resolution favoring participation by the people in the work of the bouligin commission only if the popular representatives are elected and not selected and are given an equal voice with the government representatives.

BRITISH WARNING TO GERMANY.

Postponement of Annual Naval Maneuvers Said to Be Result of Apprehension Over European Complications.

LONDON, May 5.—The annual maneuvers of the British navy have suddenly been indefinitely postponed. This unprecedented action will be perfectly understood in Berlin, where probably it will be interpreted as a peremptory warning. Both the British and French governments are apprehensive regarding possible developments. This alarm is reflected in financial circles, the market being on the verge of demoralisation today.

Established 1860 — 150 Varieties

ESTERBROOK'S Steel Pens

Sold Everywhere

The Best Pens Made

SAILS TO UNITE RUSSIAN FLEETS.

Rojestvensky Leaves the China Coast to Join Division Coming from Singapore.

NO HURRY FOR BATTLE.

Nebogatoff's Ships Will Have to Be Recoaled and Refitted for Action.

BULLETIN.

TOKIO, May 6, 8 a. m.—Four Russian torpedo boat destroyers were sighted westward of Hokkaido yesterday (Friday).

[BY CABLE TO THE CHICAGO TRIBUNE.]

ST. PETERSBURG, May 5.—The two divisions of the Baltic fleet will be united by Sunday night, according to belief in admiralty circles here.

Vice Admiral Rojestvensky, it is stated, has sailed south from Honkoke bay to meet the division under Rear Admiral Nebogatoff, which passed Singapore this morning.

The future course of the united fleets is problematical. It is expected that Nebogatoff's ships will have to be recoaled, reprovisioned, and overhauled. This may require several weeks.

The admiralty has information that a Japanese division of fast cruisers and torpedo boat destroyers was sent south for the purpose, if possible, of crippling or destroying Nebogatoff's ships before they could effect a junction with those of Rojestvensky, and there is reason to believe that the Japanese took up a position in the straits of Sunda, through which Nebogatoff originally intended to make the passage into the China sea.

There is also reason to believe that Nebogatoff first approached the strait of Sunda, but, finding them too well guarded, put about and headed north for the straits of Malacca, his division lacking the protection of fast cruisers and being at a great disadvantage in meeting torpedo boat attacks.

JAP WARSHIPS NEAR?

PARIS, May 5.—A dispatch to the Havas agency from St. Petersburg says Admiral Rojestvensky has informed the Russian admiralty of the presence of Japanese warships in the territorial waters of the Dutch portion of the island of Borneo. If the report is verified, it is added, Russia will protest to the Netherlands government.

The Japanese representatives here continue to make almost daily visits to the foreign office for the purpose of learning what steps are being taken to compel the Russian second Pacific squadron to maintain the neutrality of French waters, and also to present the information reaching Tokio showing that the Russian warships are receiving supplies from French ports.

It appears to be conceded that they are outside the three mile limit, so the question no longer hinges upon their being within French territorial waters. But the Japanese information indicates that the Russians, while they are outside neutral limits, keep up communication with the shore, thus retaining the practical advantages of remaining inside neutral waters.

FLEET PUTS TO SEA.

SAIGON, Cochin China, May 5.—The Russian division near Honkoko bay, a short distance north of Kamranh bay, was, May 2, preparing to leave its moorings the following day. Admiral Rojestvensky had previously informed the French authorities of its proposed departure.

NOTES FROM FOREIGN LANDS.

HAVANA.—President Palma sent to congress a message vetoing the bill appropriating $1,500,000 to assist in the sanitary work of all the municipalities, because the general government, under the Platt amendment, must carry out all sanitation.

BERLIN.—Emperor William saw a tall Moor while ashore at Tangier, and induced him to join his majesty's First Guard regiment. The Moor stands 6 feet 10 7-10 inches high.

CONSTANTINOPLE.—The sultan received J. Pierpont Morgan, who was presented by the American minister, Fleishmann.

BID GOOD-BY TO CHOATE.

REMARKABLE TRIBUTE TO RETIRING U. S. AMBASSADOR.

Banquet Given by the Lord Mayor of London Attended by the Most Notable Gathering of England's Distinguished Men Ever Assembled at the Mansion House—Good Feeling Between the Two Nations the Keynote of All Addresses.

LONDON, May 5.—Joseph H. Choate, the retiring American ambassador, was given a farewell dinner by the lord mayor at the Mansion house tonight. The guests comprised the most remarkable gathering of notables ever assembled at the historic residence of the lord mayor of London. The government was represented by Premier Balfour and the marquis of Lansdowne. At the left of the lord mayor were the archbishop of Canterbury and the duke of Wellington.

Among others present were: Earls Minto, Dartmouth, and Aberdeen; Lords Strathcona, Hereford, Mount Stephen, Hugh Cecil, Balfour of Burleigh, and Alverstone; Sirs Frederick Treves, Eric Barrington, Conan Doyle, Thomas Lipton, and Alma Tadema; John Morley, James Bryce, Austen Chamberlain, and Percy Wyndham; Rudyard Kipling, Alfred Austin, Anthony Hope, and other authors.

Grace by the Archbishop.

The archbishop of Canterbury pronounced grace and the benediction. The aged lord mayor, a white bearded, picturesque figure in his rich costume, rose and toasted the king and queen. Sir Henry Campbell-Bannerman proposed "The President," eulogizing him as "A genuine typical character, characteristic of America, a firm friend of peace, though perhaps not of a quiescent disposition."

Premier Balfour, in toasting Mr. Choate, said:

"No greater honor could have been done me than to have proposed this toast." Mr. Choate, he said, had been with Britons in days of mourning and of rejoicing, of disaster and of victory, not only as the representative of a great state but ever ready to take his part in any phase of British public life not connected with politics, and had ever played his part with distinction.

Choate Says He Is Homesick.

On rising, Mr. Choate was greeted with rounds of applause. He spoke at considerable length and with much feeling. He said that he was homesick and glad to be returning to his native land, where old friends were diminishing as fast as new ones were making here. If he remained much longer, he said, he would have a worse disease than homesickness—namely: Anglomania. An American president had once wisely said that he would not trust an ambassador in England more than four years, because the English would spoil him.

"Altogether too much credit has been attributed to me," Mr. Choate said, "for the happy and delightful relations now existing between the two countries. If I have contributed to maintain what I found on taking up my post the last six years will be the proudest of my life. But the real reason for the happy state of affairs between the countries does not belong to any ambassador; but the two men responsible for their relations are Lord Lansdowne and Mr. Hay. I have never been called into the presence of the king or his illustrious consort without finding them also full of friendship for the country I represent. The king's instincts for peace are unerring and his genius for conciliation perfect, as he has shown the world in recent weeks."

DISCONTENT FELT AT PANAMA.

Many Employes of Canal Commission Leave Isthmus Because of Alleged Unbearable Conditions.

COLON, May 5.—The steamer Segurance sailed from this port yesterday for New York with a large number of passengers, over thirty late employes of the canal commission going home in consequence of discontent with conditions on the isthmus.

Taft Orders Gov. Davis Home.

Washington, D. C., May 5.—Secretary Taft today cabled Gov. Davis at Panama to return at once to the United States, placing Col. Gorgas in charge of the administration of the canal zone until the arrival there of Gov. Magoon. Gov. Davis is suffering from malaria and his physicians advised him to leave the isthmus to recuperate.

Popular Lectures on "Romans."

A series of popular lectures on "Romans" will be delivered on Saturdays in May by William R. Newell of the Moody Bible Institute in connection with a union bible class, expected to number 2,000, which will be organized at the Moody church, La Salle and Chicago avenues, this afternoon, under the auspices of 400 churches.

Apollinaris

"The Queen of Table Waters"

Bottled Only at the Apollinaris Spring, Neuenahr, Germany, and Only with its Own Natural Gas.

BEWARE OF SUBSTITUTIONS

AMUSEMENTS.

ILLINOIS — MATINEE TODAY. TONIGHT AT 8:15.
F. C. WHITNEY PRESENTS MME. SCHUMANN-HEINK
IN THE COMIC OPERA SUCCESS, "LOVE'S LOTTERY"
SPECIAL SUNDAY EVENING MME. SCHUMANN-HEINK
and her Company will play extra performances of "LOVE'S LOTTERY" tomorrow, (Sunday) evening and the following Sunday, May 14, owing to numerous requests.

Schiller Memorial Concert
At the Auditorium,
SATURDAY, MAY 6, AT 8 P. M.
Theodore Thomas Orchestra [Fred A. Stock, Conductor]. Apollo Club, Harrison M. Wild, Director. Soloists—Mrs. Minnie Fish-Griffin, Soprano; Mrs. W. S. Bracken, Contralto; Mr. John B. Miller, Tenor; Mr. Albert Boroff, Basso. Address by Prof. James, President Illinois State University. Tickets, $1.50, $1.00, 75c and 50c. Sale now ready at box office, Auditorium.

BIJOU — TODAY AND NIGHT. YON YONSON. Next—ESCAPED FROM SING SING.

IT PAYS TO ADVERTISE IN THE TRIBUNE.

AMUSEMENTS.

STUDEBAKER — LAST MAT. TODAY.
THE PERLEY OPERA COMPANY In the Phenomenal Musical Hit.
THE GIRL AND THE BANDIT
NEXT MONDAY NIGHT THE VIRGINIAN With DUSTIN FARNUM

GRAND OPERA HOUSE — LAST TIMES Today—Tonight
MRS. FISKE And the MANHATTAN COMPANY in..... LEAH KLESCHNA
SUNDAY—THE ORIGINAL CAST.
'MRS. WIGGS OF THE CABBAGE PATCH'

LA SALLE — MATINEE TODAY.
THE ACME OF MELODY
"LONESOME." BY MISS HOLBROOK.
THE ISLE OF BONG BONG
TONIGHT AT 8:15.

POWERS' Matinee Today at 2:15. Tonight at 8:15.
AMELIA BINGHAM In Her New Play & M'LLE MARNI By Henri Dumay.
Greatest Success, EVENINGS, INCLUDING SUNDAYS, 50c TO $1.50.

ACADEMY — Nights—15, 20, 30, 50, 75c. Mats.—Sun., Wed. Sat., 25c.
GLICKMAN'S YIDDISH CO.—Headed by Mr. ELIAS ROTHSTEIN in Repertoire.
Next—JAS. J. JEFFRIES in DAVY CROCKETT

How Nature Provides.

OUR BEAUTY, HEALTH AND HAPPINESS.

Is it not possible, if not probable that elements necessary for the body-health are contained in the vegetable roots found in the earth, digested in the plant laboratory of *nature* and made ready for man or animal?

Something New in Science. Vienna scientists are experimenting along this line because they find that adding hydrate of iron to the soil, in which spinach seeds are planted, the amount of iron represented in the plants grown upon soil so treated is seven times greater than in plants grown in unprepared soil.

The medicinal virtues of many American plants and roots were known to the early Indians. Thus a root known to modern physicians as Caulophyllum or Blue Cohosh was known to the Indians as "Squaw root." Another, known to the Indians as "Rattleweed root," is used in modern medicine as "Cimicifuga."

Prof. King's American Dispensatory, an authority in these matters, says: "Our Indians set a high value on Rattleweed root (Black Cohosh) in diseases of women. It is surpassed by no other drug in congestive conditions of the parts where there are dragging pains and tenderness."

After many years of study and experiment Doctor Pierce, the eminent specialist and medical director of the Invalids' Hotel and Surgical Institute, at Buffalo, N. Y., put up a prescription of his own containing the two above mentioned ingredients, together with Golden Seal and Lady's Slipper root.

Learn the Truth. The one medicine for the cure of woman's peculiar weaknesses and ailments, the ingredients of which are printed on the wrapper of every bottle leaving the great Laboratory in Buffalo, N. Y., where it is made, is called DOCTOR PIERCE'S FAVORITE PRESCRIPTION.

It Stands Alone not only in respect to its ingredients, but also as the only specific advertised remedy for woman's diseases which absolutely CONTAINS NO ALCOHOL.

It Stands Alone as the one medicine for women, the makers of which take their patients fully into their confidence and tell them exactly what they are taking. This Dr. Pierce can afford to do, because his "FAVORITE PRESCRIPTION" is made of such ingredients and after a working formula that has hundreds of thousands of cures to its credit placing its merits above criticism.

It Stands Alone as Nature's cure for the diseases of women because the earth supplies the ingredients, which are as follows:

Lady's Slipper (*Cypripedium Pubescens*).
Black Cohosh (*Cimicifuga Racemosa*).
Unicorn root (*Chamælirium Luteum*).
Blue Cohosh (*Caulophyllum Thalictroides*)
Golden Seal (*Hydrastis Canadensis*).

With all the recent talk about patent medicines and the determined effort in certain quarters to cast discredit upon all household remedies which come under that head, the fact remains that some of these medicines are so firmly established in popular favor and confidence, have so proved their worth and value, that all the denunciations of bigots can not destroy the people's faith in them.

AMUSEMENTS.

EXCURSION TO ZION CITY

JOHN ALEXANDER, First Apostle in the Christian Catholic Apostolic Church in Zion, will conduct Divine Service in Shiloh Tabernacle, Zion City, Illinois, Lord's Day afternoon, May 7th. Subject:

Zion's Solution for Social and Industrial Problems.

Special Excursion train will leave the Chicago & Northwestern Railway Annex Station at 11:45 in the morning and return immediately after the close of the service.

TICKETS ON SALE AT THE TRAIN.
ROUND TRIP 50 CENTS.
THE CHRIST IS ALL AND IN ALL.

McVICKER'S JACOB LITT, Proprietor. The Safest Theater in the World—40 Exits.
MATINEE TODAY
Cheering and Delighted Multitudes Crowd the Theater at Every Performance of WM. A. BRADY'S Tuneful Topsy Turvy,
ALL 'ROUND CHICAGO
Book by Fred Rankin. Music by A. B. Sloane.
"JUST WHAT THE NAME IMPLIES." —Chicago Examiner.
A trip through the town to the merry music of tinkling tunes and twinkling feet, with an accompaniment of rippling laughter, pretty faces and gorgeous gowns.
"NOBODY IN CHICAGO OUGHT TO MISS IT." —Chicago Journal.
EVERY NIGHT. POP. MAT. WED.

Wild Flowers
THE WOODS ARE FULL OF 'EM.
Spend a day in the country in the beautiful
FOX RIVER VALLEY.
The AURORA, ELGIN and CHICAGO RAILWAY CO.
New Terminal STATION 254-6 Fifth-av. NEAR JACKSON BLVD.
Illuminated Panoramic View on Application. TELEPHONE HARRISON 5388.

GARRICK — MATINEE TODAY.
F. C. WHITNEY'S "Musical Cocktail,"
PIFF, PAFF, POUF
Means FAST, FROLICSOME FUN.
THE ORIGINAL ENGLISH PONY BALLET
Is the Greatest Ocsette of Dancing Girls in the World
GREAT CAST—50 SONG HITS—FINE PRODUCTION.

HYDE & BEHMAN'S EVERY NIGHT
Matinee Today.
WM. A. BRADY Presents ROBERT B. MANTELL In BULWER'S RICHELIEU.
Next Sunday—MR. MANTELL in "Othello."

GREAT NORTHERN — EVERY NIGHT 25, 50, 75 — Mats. Sun. Wed. Sat.
The Best New England Play Ever Written,
QUINCY ADAMS SAWYER.
NEXT WEEK—ME. HIM & I.

WEST SIDE BALL PARK.
ST. LOUIS vs. CHICAGO
TODAY AT 3:30 P. M.
Box Seats at Spalding's, Wabash-av., Until 1:30 p. m.

NEW ALHAMBRA — See the Great Train Robbery. — Mats. Sun. Tues. Thur. Sat.
10 15 20 30 50
JAMES BOYS in MISSOURI
Next—"DEADWOOD DICK."

BUSH TEMPLE — Phone North 560
Last Four Times ZAZA Mrs. Leslie Carter's Great Success.
Com. Monday Even'g, May 8th—AS YOU LIKE IT

SUBSCRIBE FOR THE TRIBUNE.

AMUSEMENTS.

CHICAGO OPERA HOUSE
CONTINUOUS VAUDEVILLE.
8—Vasco & Girls—4. Tom Nawn & Co.
Caron & Herbert. Kathryn Osterman & Co.
Hoey & Lee. Murphy & Willard.
Hal Merritt & Mrs. Williams.
5—Musical Mertons—5 Colton & Darrow.
Zara & Zara. Powers & Freed.
Juggling Neols. Williams & Gordon.
The Kinodrome. Crawford & Manning.
Prices—15—25—35—50c; Reserved, 75c.

OLYMPIC
CONTINUOUS VAUDEVILLE.
4—The Four Mortons—4. Ward & Curran.
Lew Hawkins. Foulton & Dooley.
Hal Godfrey & Co. Leah Russell.
The Lovitts. Middleton's Manikins.
Mlle. Naomi Etharda. Cassmore & Florence.
Carl Sanderson. Kohen Sisters.
Henry Worthing. Constantinus & Llwrence
All Hassen. The Kinodrome.
PRICES—10—15—25—35—50 CENTS.

HAYMARKET
CONTINUOUS VAUDEVILLE.
Ross & Fenton. Waterbury Bros. & Tenney
4—Marvelous Merrills—4. Mathews & Ashley.
Ryder's Monkeys. Crawford & Manning.
Kine & Gotthold. Mabel Simpson.
Waldron Brothers. Gordon Eldrid.
The De Alos. Charlotte Greenwood.
Johnson & Prince. Richard Henry Miller.
The Kinodrome. Crescent Four.
Prices, 10—15—25—35—50; Mats. 10, 15, 25c.

COLUMBUS — Bargain Matinee Today.
"DORA THORNE."
Next—Glickman's Yiddish Opera and Dramatic Co.

WHERE TO EAT.

THE FEDERAL
SCHWARZ & PRIOR, Props.
S. W. Corner Clark and Adams Streets (opposite New Post Office)
NEW RESTAURANT AND CAFE
Best Cuisine and Service in the City.
Music from 6 to 12:30. Private Dining Rooms.
OPEN SUNDAYS
First Class Appointments for Theater Parties.

GUNTHER'S 212 STATE STREET ....FINE LUNCHEONS
DELICIOUS REFRESHMENTS, FOUR O'CLOCK TEAS, AND AFTER THEATER SUPPERS.

Nasturtiums
Vaughan's Special Mixture
includes the wonderful Chameleon, with different flowers on a single plant from a single seed; also many finest named kinds in every color, fresh seed. Price, oz., 15c; ¼-lb., 45c. Good mixture, ¼-lb., 20c.
Vaughan's Seeds 84 & 86 Randolph St. Catalogue free.

ADVERTISE IN THE TRIBUNE.

TOBACCO TRUST IS PUT UNDER FIRE.

Official of American Company Refuses to Answer Federal Grand Jury.

TRIGGS AWAITS VERDICT.

Court Instructs Jury to Return a Sealed Result on Monday in Chicagoan's Case.

NEW YORK BUREAU CHICAGO TRIBUNE, New York, May 5.

Investigation into the affairs of the American Tobacco company is under way before the federal grand jury here. Henry M. Taft and Felix H. Levy are the acting special and assistant attorney generals. This became known today when the grand jury appeared before United States Circuit Judge Lacombe, accompanied by the lawyers interested and Edward F. Hale, secretary of the MacAndrews & Forbes company, who was in the custody of a United States marshal.

Tobacco Trust Witness Refuses to Answer.

Foreman Thomas M. Folsom gave the judge six or seven typewritten pages containing a list of questions which Hale had refused to answer on the ground that it would incriminate him.

Before Judge Lacombe ruled on the matter Hale changed his mind and became willing to answer the questions. The grand jury then retired. It is understood little was done, the case being postponed until Monday.

→

Hoodlums stoned a coachload of society people coming from the races today, but no one was hurt. Robert Gerry was driving.

→

The libel suit of Prof. Oscar Lovell Triggs, in the Supreme court the last three days, closed this morning.

To Return Sealed Verdict Monday in Triggs Case.

Following the arguments by counsel and the charge by the court, Justice Howard directed the foreman of the jury to bring in a sealed verdict Monday morning.

In his instructions to the jury Justice Howard said the case showed a new point in the application of the law of libel, inasmuch as the plaintiff did not contend that his private character had been attacked, but that the newspapers complained of, in three editorials, transcended the privilege of criticism by attributing to him language and opinions of which he was innocent. Through a misconception of him spread abroad by these editorials, Prof. Triggs asserted, his value to the University of Chicago was destroyed and his means of earning a livelihood taken away.

→

For the seventy-fifth time, according to Samuel Kaskel, his cigar store on the Bowery and Stanton street has been visited by burglars. The latest robbery was Wednesday night. When Kaskel came down to business this morning his safe was open and the shop in disorder. "Away from the Bowery for mine," said the cigar dealer sorrowfully today.

Store Robbed 75 Times, Dealer Will Leave Bowery.

"I've been on the Bowery for nearly twenty-five years, but the burglars won't let me alone. It's 'clear out' for me, I'm afraid, but I hate to do it."

The robbery Wednesday night resulted in a profit of $400 to the burglars. Kaskel took it philosophically.

"I know I've done about as much to support the crook fraternity as anybody in New York," he remarked. "I guess they pick me out now because of the record I have—seventy-five robberies and never a capture. The only time an arrest was made I was sued for $5,000 for false arrest, and had to pay out a small fortune in lawyers' fees."

→

The meningitis commission came to a definite conclusion tonight that injections of diphtheretic serum or any other antitoxin so far tried were entirely useless to cure the disease. The commission regards fresh air as the greatest help to sufferers so far discovered. It has been established beyond doubt, Dr. Darlington said, that where windows are open all the time the patient suffers less, is less restless, has a better appetite, and loses less flesh and is in every way better off. The health department record show that every unusual epidemic of disease has come in cold winter, when the houses were closed up tightly.

No Serum Thus Far Found Will Cure Meningitis.

→

Mrs. Harry Wallerstein of 121 West Eighty-sixth street, who five years ago received a lawyer's degree, will be graduated with honors from the New York Medical College and Hospital for Women on Tuesday. One of Mrs. Wallerstein's chief objects was to fit herself to establish a free private clinic for poor women and children. Mrs. Wallerstein's clinic doubtless will be in one of the east side tenement districts. She is well to do and has devoted all her leisure time outside of her studies to charitable work.

Woman Lawyer Will Be Given Medical Diploma.

→

The indictments against J. Morgan Smith and his wife, Julia, sister of Nan Patterson, for conspiracy to extort money from Bookmaker Cæsar Young were dismissed by Judge Foster in the Court of General Sessions today. In making his decision Judge Foster gave the district attorney permission to resubmit the case to the grand jury.

Court Dismisses Conspiracy Bills Against Smiths.

Nan Patterson was told today by her attorneys that she probably will not be released on bail before Monday.

→

Many small sailing boats have been thrown ashore and wrecked in a gale which has swept this section. About New Rochelle and Larchmont, on Long Island sound, twenty small boats are on the beach. One large schooner lost its sails and was nearly driven ashore. Five men narrowly escaped drowning on their schooner carrying a cargo of bricks when the whole outfit turned turtle. Three men in a power launch rescued the crew.

Many Small Craft Wrecked by Long Island Gale.

→

Mrs. Carter's season at the Belasco theater has closed owing to an accident she met with Thursday night alighting from a carriage. Her right foot missed the carriage step and three ligaments of her foot were broken. She limped into the theater and went through the performance of "Adrea" with great difficulty. After the third act she fainted. This morning her foot was so swollen that Belasco decided to end the season at once.

Mrs. Carter Closes Season Owing to Injury to Foot.

→

The 125th anniversary of the birth of John James Audubon, the naturalist, was celebrated today in the Church of the Intercession, on Washington Heights. Audubon had lived near by, and owned the land on which the church stands. Former Judge Alton B. Parker, Bishop Greer, and others spoke.

Audubon's Birth Anniversary Is Celebrated.

French Steamboat Magnate Coming.

Charles Roux, president of the Compagnie Générale Transatlantique, who came to America to attend the international railway congress at Washington, is expected in Chicago tomorrow, and while here will be the guest of Maurice W. Kountzki, general western agent of the French line.

New U. S. Senator.

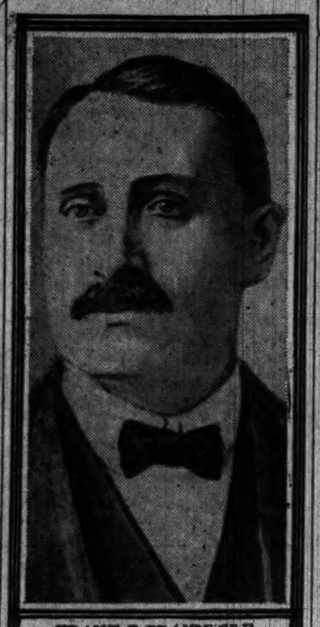

FRANK B. BRANDEGEE.

Congressman Frank B. Brandegee, who has been chosen by a republican caucus in Connecticut to succeed the late Senator O. H. Platt in the United States senate, represents the Third Connecticut district in the national house of representatives. He is a Yale graduate, and while at Yale pulled the bow oar in the varsity boat crew. He was elected to the legislature twelve years ago, and in 1898 was chosen speaker of the Connecticut house. His father had held the same office in the legislature and was congressman during the civil war.

CIRCUS BY 600 STUDENTS.

ANN ARBOR COLLEGIANS SWELL CLUBHOUSE FUND.

In Mile Long Parade "Octopus" Graham of Chicago Impersonates Carrie Nation Riding a Huge "Water Wagon"—Thrashing Engine Transformed Into Steam Calliope, and Automobiles Are Pushed by Horses Dressed in Trousers and Silk Hats.

Ann Arbor, Mich., May 5.—[Special.]—A circus, with 600 student actors, is showing at the University of Michigan Friday and Saturday to raise money toward a $200,000 student clubhouse.

The parade, a mile long, started from the campus at noon. Of the 600 students 100 were dressed as girls. Carrie Nation, impersonated by "Octopus" Graham of Chicago, who weighs 250 pounds, straddled a huge sprinkling cart, "water wagon," and carried a fifty pound ax. The engineering students converted a thrashing machine into a whistle rigged steam calliope.

Elephants and camels, whose front and hind legs kept military step, and monsters which the professors assert are extinct, were in the parade. There were snapping turtles dressed in furs. Automobiles were pushed from behind by horses wearing trousers and silk hats.

The parades and the night shows, which occupy the two gymnasiums, are given by the fraternities and sororities. The actors stand the entire expense of their production and pay their own way into the performance. Every cent of profit goes toward the clubhouse. A silver cup, presented to the fraternity turning in the most money, is the only remuneration offered.

At the night performance the sorority girls sell 5 cent newspapers. The Rocky Mountain students tonight made the campus shake with their gun play. A prize ring battle between the university's famous thin mile runner, "Spider" Coe, and "Octopus" Graham is one of the attractions.

DEATH SAID TO HAVE BEEN RESULT OF A BOXING MATCH.

Coroner Will Hold Inquest Over Man Believed to Have Been Killed by a Kick.

Coroner Hoffman today will investigate the death of George H. Vickers, 40 Lexington street. Vickers went to the county hospital on April 29. He said he had been kicked in the abdomen and he complained of severe pains. He grew worse slowly and died yesterday. Once he is said to have remarked that he had been hurt in a boxing match in Ogden avenue, near Wood street.

"If I learn that the man was injured in a boxing match and I can find who were there," the coroner said, "every one of them will be held for a full inquiry."

A coroner's jury was impaneled yesterday to investigate the death of Henry Viemeister. The inquest is expected to be held today at Jordan's undertaking establishment, 14 Madison street.

Viemeister died several months ago at the German hospital from the effects of poison. The superintendent of the hospital said the patient took poison by mistake, but former members of the hospital staff say the wrong drug was given by a nurse. The body, which was buried without an inquest, was exhumed yesterday and Dr. Otto W. Lewke found the stomach and the brain had been removed.

"The absence of the stomach makes it more difficult to trace the poison, if such caused his death," said Dr. Lewke, "but from the remaining intestines I hope to be able to determine what we seek."

KNOX

NEW YORK.—CHICAGO.

HATS

For MEN and WOMEN.

Established 1840. That's enough.

JOHN T. SHAYNE & CO.

127-129 STATE STREET.

HAIR DRESSING, Manicuring, Chiropody, Facial Massage, Electrolysis, Ladies' Turkish Baths, Wigs, Scalp Treatment. E. BURNHAM, 70 & 72 State-st.

ALBANY FLOODED WITH GAS GOLD.

New York's Capital City Floats in Money After Defeat of 80 Cent Bill.

CASH IN BIG BUNCHES.

Flowers, Wine, and Diamonds Are Within Reach of All; No Hints of "Tainted Wealth."

Albany, N. Y., May 5.—[Special.]—The gas trust "received" yesterday. It "gave" today. For that which it "received" from the state senate—the defeat of the 80 cent gas bill—it "gave" cheerfully and in big bunches the one thing needful to secure such favors. The conditions that resulted today are these:

The state and national banks were drained of bank and treasury bills of all denominations above $100; the faro banks raised or took off the "limits" all last night and tonight; the consumption of wine exceeded that of any twenty-four hours since the famous Conkling-Platt contest twenty-four years ago, when the Delavan bar had to send a special train to Troy for a new supply; the town hackmen raised their rates to $5 an hour, and the street cars lost money; flower shops ran out of posies before noon; diamonds of price found ready buyers; women who had made the merry acquaintance of the law members since Jan. 1 were remembered with souvenirs worth keeping; everybody knew the cause and inspiration of this unwonted prosperity was "gas."

There was no reference to "tainted money."

It is reported that one senator who voted for 80 cent gas refused a bribe of $50,000.

Explain the Golden Flood.

A "gas" senator denied that there was any gas money in town. "You see," he explained, "we got our pay for the session today. That's what makes 'em think the state started printing its own money. I suppose the financial clerks turned loose $100,000 today among senators, assemblymen, and legislative employés."

But for all that everybody explained the cause of the golden flood with the one sententious word, "gas."

There was nothing serious in the discussion of the extraordinary events of yesterday resulting in the defeat of the 80 cent gas bill and the triumph of the gas trust. The "gas senators" regarded it as a good joke, instructive to the people at large and profitable to themselves. The senators who voted for the bill were angry, but consoled themselves with the prospective benefits, political and otherwise, that are expected to accrue from the operations of the new gas commission.

Hint of "Convincing" Arguments.

Senator Stevens, chairman of the committee which framed the gas bills, was not inclined to blame the Tammany senators. He placed the responsibility for the disaster that overtook his bills on the Consolidated Gas company. His view was that the senators who voted against the 80 cent bill would not have done so if the gas company had not presented convincing "arguments" against them.

Representatives of the gas company poohpoohed the talk of the use of money. Charles F. Matthewson, counsel for the Consolidated Gas company, was particularly wroth.

"It's all nonsense," he said. He added that he had never spoken to a senator about the gas bills or asked any one to vote against them. But still the talk of the use of money would not down. By common consent $40,000 was agreed to have been the highest price in all transactions in gas.

Three Places to Fill.

There has been no discussion of the probable appointments for state gas and lighting commissioners. The governor will not give the matter any consideration until he returns from Cambridge Springs, where he went tonight to rest for a week. It is pretty well settled that Odell will not be permitted to name the three members of the commission, but that the Platt wing will be given one, and possibly the followers of Frank S. Black will be credited with another.

Senator Brackett, who flopped around to the support of the state commission bill after fighting it, does not want to name one of the commissioners. He persisted today in remaining silent regarding his motives.

"O," he said, "I'm just a weather vane; I change like other people."

CONDUCTOR HELD FOR MURDER.

City Railway Employe Admits Using "Billy" on Man Who Afterwards Died in Ambulance.

Louis Townsend, a State street car conductor, was arrested yesterday on a charge of causing the death of Thomas Keating, who was found unconscious a week ago at Sixty-third street and Princeton avenue and died while the police were taking him to a hospital. A. B. Casey, a companion of Keating's, told the police that Keating had ridden on Townsend's car shortly before he was found lying in the street.

Townsend explained that Casey and Keating boarded his car at Thirty-seventh street. He said Casey showed him an employé's badge when he asked the men for their fares and Keating refused to pay, saying that he was also an employé of the street car company. Townsend said he then stopped the car to put Keating off and Keating drew a revolver. Then Townsend struck Keating on the head with a "billy."

The conductor said he did not hit Keating hard enough to hurt him, and that Keating rode on his car to the end of the line at Sixty-third street. Townsend was booked on a charge of murder.

Engine House Door on Boulevard.

The entrance to the new engine house to be built on the site at Michigan avenue, Indiana avenue, and Fourteenth street, is to be moved again. It was decided at first to have the entrance face on Michigan avenue, but the property owners objected and the finance committee changed it to the Indiana avenue side. Fire Marshal Campion now declares that he would be unable to turn his engines properly, and yesterday the committee decided to move it back to the Michigan avenue side.

Browning, King & Co

CLOTHING, FURNISHINGS, AND HATS

The Spring Sack.

Observe the greater length of the New Sack Coats this Spring;

The heavier roll of the collar and the broad lapels;

The back somewhat more form-fitting.

Wide-wale Gray Serges or Gray Worsteds are the popular choices in materials.

$15 to $30.

"No Clothing fits like Ours."

OPEN TONIGHT TILL 9.

"It is attention to details," said Beau Brummell, "that distinguishes the well-dressed man."

170 and 172 Wabash Ave. CHICAGO ILL.

Broadway at 32nd Street NEW YORK Factory, Cooper Square

University Girl Weds Schoolmate.

Mrs. Eugene W. Brownell.

Miss Elizabeth Bronson, second daughter of Dr. Solon C. Bronson of Garrett Biblical institute, was married Thursday evening to Eugene W. Brownell of Seattle, Wash.

The two young people were graduated from Northwestern academy at the same time, and in the fall of 1900 entered the university. During their sophomore year the rumor was spread that they were engaged to be married. This was followed by Brownell's withdrawal from college and his departure for the west coast, where, it was said, he intended to "build a home" for his bride.

Nothing further of a definite nature was heard regarding their plans until last Tuesday, when the former student returned to Evanston. The marriage ceremony was celebrated two days later at the home of the bride's parents, 2028 Orrington avenue, Evanston. Only the families of the pair were present at the wedding, and immediately after it Mr. and Mrs. Brownell left for Seattle, where they will make their home.

Another wedding of almost the same nature was that of Miss Edna Bronson, the elder daughter, to Arthur W. Campbell, both of them being graduated in 1902 and married a year later. The same understanding existed, and the same quietness of ceremony and departure was observed when they went to take up their home in Janesville, Wis. In both cases the young women were members of the Kappa Kappa Gamma sorority and the two men belonged to Beta Theta Pi. Dr. Bronson, the father of the two brides, performed both ceremonies.

LETTERS WRITTEN BY HOCH WILL BE COURT EVIDENCE.

Missives Foreshadow Death of Wife for Alleged Murder of Whom the Bigamist Is on Trial.

Letters from Johann Hoch to Mrs. Bertha Sohn will be introduced by the state today at the trial of the bigamist before Judge Kersten for the murder of his wife. These letters, Assistant State's Attorney Olson believes, were intended to prepare the relatives in advance for the coming death of Mrs. Walcker-Hoch.

In one letter, after telling Mrs. Sohn that his wife has not improved, Hoch says:

"But I am prepared for the worst. The chalice is full, but I will drain it, bitter though it is, without a murmur, as is a husband's duty."

In another letter Hoch says that he has hired a nurse who does nothing but rub his wife's hands, but that "as long as the doctor has ordered her she will remain."

Mrs. Fischer-Hoch will be called to the stand this morning.

Damaging testimony as to Hoch's relations with Mrs. Fischer while his wife was ill was given by Miss Gussie Hoelzapfel, the trained nurse who attended Mrs. Hoch until a few days before her death, in the morning hearing. The nurse declared that all medicines administered to Mrs. Hoch were according to a physician's order.

Mrs. Bertha Sohn took the stand again in the afternoon and for two hours was subjected to a severe cross examination by Attorney Isadore Piotke, Hoch's lawyer. Piotke was unable to change the testimony given by Mrs. Sohn on direct examination. She was pale and seemed on the verge of another collapse.

BARS LAMP FROM U. OF C. SEAL.

"Too Suggestive of Oil," Says Dr. Goodspeed to Student Who Submits Design.

The official seal of the University of Chicago, soon to be selected, will not be adorned with the conventional lamp of knowledge. The little vessel of oil and taper of flame symbolic of classical learning is to be omitted from the die finally chosen.

The reason as given out by Dr. T. W. Goodspeed, the university registrar, yesterday to a designer was not that the university wishes to be unique, but that the lamp is too suggestive of Standard oil.

"That would never do," said the professor. "As sure as there is a lamp of knowledge on the die selected there will be a howl of 'Standard Oil.'"

During the thirteen years of its existence the university founded by John D. Rockefeller has got along without a seal. President Harper recently called on students to submit designs.

An opportunity to see the grand scenery of the West on the way to CALIFORNIA.

Specially conducted Tourist Parties, in charge of courteous attendants, leave Union Depot every TUESDAY and THURSDAY at 8:30 P. M., over the

CHICAGO AND ALTON

"The Only Way"

Comfortable, modern Pullman Tourist Sleepers. High back spring seats, covered with sanitary Japanese rattan. Extra quality mattresses and fresh, clean bed linen. Large accessible lavatories.

From now until May 15th our special rates save you $36.50. For full information call on or address

A. G. ROBINSON, General Agent, Passenger Department, New Rector Building, Clark and Monroe Sts. Phone Harrison 4470.

Visit our new City Ticket Office. Most magnificent in the world.

PUBLIC NOTICE!

Reward of $50.00

to each and every person who causes the arrest and conviction or supplies information leading to the arrest and conviction of any person who commits an assault on anyone in charge of a wagon belonging to any member of this Association during the existence of the present strike, or who violates the existing Federal or State injunctions.

EMPLOYERS' ASSOCIATION OF CHICAGO, 832 MARQUETTE BUILDING, CHICAGO.

WANTED!

1,000 free American citizens, who are willing and competent to drive a wagon in this city. Permanent positions and legal and physical protection to all that prove capable and efficient will be guaranteed.

EMPLOYMENT BUREAU OF EMPLOYERS' ASSOCIATION OF CHICAGO, 105 Adams-st., (between Clark and Dearborn-sts.)

OFFICE OPEN SUNDAY TO RECEIVE APPLICANTS FROM 9 A. M. TO 5 P. M.

Colorado Rates

$31.50 Round-trip tickets on sale May 7, 8, 9. Good returning until May 31.

"That famous Burlington train," Number One, is still the best train from Chicago to Denver. Leaves Chicago 5 p. m. Reaches Denver 8 next evening.

Burlington Route

Tickets, 211 ... set, Chicago. 'Phone, Central 3117. F. E. BELL, City Passenger Agent. 1141

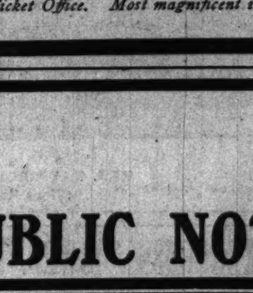

MEN ONLY

Avoid all dangerous experimental or uncertain treatment. Success can only be attained by the skillful, experienced and successful specialist who has made himself such by a life study of his chosen specialty, by the concentration of every thought upon the unswerving pursuit of a single object. This accounts for the difference between success and failure in the treatment and cure of diseases and weaknesses of men. I will make a thorough and scientific EXAMINATION of your ailments FREE OF CHARGE; an examination that will disclose your true physical condition, without a knowledge of which you are groping in the dark. If you have taken treatment without success I can show you why it failed. I have devoted my whole life to the study of this class of diseases and I have evolved a special system of treatment that is a quick, safe and certain cure for

ENLARGED VEINS, NERVOUS DEBILITY, BLOOD POISON, AND KIDNEY DISEASES

and all diseases and weaknesses of men due to inheritance, injurious habits, exhaustion or the result of specific diseases.

DOCTOR SWEANY,

Longest Established, Most Successful and Reliable Specialist in Diseases of Men, as Medical Diplomas, Licenses and Newspaper Records Show.

I MAKE NO MISLEADING STATEMENTS or deceptive propositions such as free treatment schemes, etc., to the afflicted, neither do I promise to cure them IN A FEW DAYS in order to secure their patronage, but I guarantee a COMPLETE, SAFE AND LASTING CURE in the QUICKEST POSSIBLE TIME, without leaving injurious after effects in the system, and at the lowest cost possible for HONEST, SKILLFUL and SUCCESSFUL TREATMENT.

WRITE FOR SYMPTOM BLANK IF YOU CANNOT CALL.

Consultation and Examination Free. Office Hours, 9 a. m. to 8 p. m.; Sundays, 10 to 2 only

DR. SWEANY & CO., 323 STATE ST., Corner CONGRESS, CHICAGO, ILL.

CAPT. GRAHAM'S CURE

Sores on Face and Back. Tried Many Doctors. Without Success.

GIVES THANKS TO CUTICURA

Captain W. S. Graham, 1321 Eoff St., Wheeling, W. Va., writing under date of June 14, '04, says: "I am so grateful I want to thank God that a friend recommended Cuticura Soap and Ointment to me. I suffered for a long time with sores on my face and back. Some doctors said I had blood poison, and others that I had barbers' itch. None of them did me any good, but they all took my money. My friends tell me my skin now looks as clear as a baby's, and I tell them all that Cuticura Soap and Cuticura Ointment did it."

BISHOP'S HATS $3 & $4 Our Spring Styles. 156 STATE STREET. SEND FOR FASHION PLATE.

ADVERTISE IN THE TRIBUNE. ADVERTISE IN THE TRIBUNE.

RATES TO PORTS NEEDN'T BE EQUAL

Attorney General Moody's Opinion on the Preference Clause of Constitution.

BASED ON COURT DECISION.

Declares Congress Has Right to Empower Commission to Discriminate.

Washington, D. C., May 5.—[Special.]—Attorney General Moody's opinion that congress may empower the interstate commerce commission, not only to fix railroad rates, but even to fix perpetual rates as between ports of one state and ports of another state, without violating the constitution, was made public tonight.

It is one of the most sweeping opinions ever given by an attorney general and covers the whole ground of governmental control of railroad rates. Mr. Moody, drawing upon decisions of the United States Supreme court for his authority, lays down the following general principles:

Railroad presidents and attorneys who have testified before the senate committee on interstate commerce in the inquiry now progressing, have laid emphasis on the declaration that a government commission cannot, as the railroads do, make special rates to one port in preference over another port. To do so, they argue, would be to violate Article 1, Section 9, Paragraph 6 of the constitution, which declares:

"No preference shall be given by any regulation of commerce or revenue to the ports of one state over those of another; nor shall vessels bound to, or from, one state, be obliged to enter, clear, or pay duties in another."

Opposes the Railroad View.

Attorney General Moody takes issue with this contention. He argues that a government commission can do that thing. He says:

"Congress may do many things by virtue of its power to regulate commerce which may have the practical effect of promoting the commerce of the ports of one state at the expense, necessarily, of the ports of other states, without thereby giving a preference to those ports within the meaning of this clause of the constitution. The test seems to be whether the action of congress is a direct preference to the ports of one state over those of another, or merely preference which results incidentally from such action; if the former, it is in conflict with this clause of the constitution; if only the latter, it is not."

Preference Not Forbiddenn.

The attorney general quotes decisions of the Supreme court to sustain this position. He continues:

"On the authority of the case just cited it is clear that the port preferences forbidden by this clause are only those which are direct in their operation and effect; and, remembering that a port is not the city which is built about it, but the waterway itself, it is not easy to see how any regulation of commerce which is not directed toward the use of the waterway itself—but, on the other hand, is confined in its direct operation and effect to land transportation alone—can be a preference between ports.

"It may well be assumed that in legislating upon the subject congress will lay down as the guiding rule for the determination of rates, that they shall be reasonable, just, and impartial. That rule would be the law, and the commission would be charged *with its execution, after ascertaining and deciding what would be just, reasonable, and impartial rates. If it* be claimed that rates conforming to this standard will conflict with this clause of the constitution because they do not prescribe a uniform charge per ton per mile to and from the ports of the different states, and that a preference is given to the ports of those states where the lower charge prevails, I have no hesitation whatever in expressing my dissent from this claim. I cannot believe that congress, acting in pursuance of its unquestioned power to fix the rate for transportation on land, would be forbidden to require that the charges for it should be just, reasonable, and impartial, because, owing to natural conditions and those growing out of the development of the country, such charges resulted in a different rate per ton per mile to and from the different ports of the country."

Prof. Meyer Testifies Again.

Prof. Meyer of the Chicago university continued his statement begun yesterday before the senate committee on interstate commerce today. He criticised the interstate commerce commission, saying all the important decisions of the commission were in the direction of restricting trade and commerce. If given the power to fix rates it would be compelled to adopt a mileage system.

Frank H. Blodgett of Janesville, Wis., engaged in miscellaneous milling, wheat, buckwheat, rye, etc., protested against giving the interstate commerce commission power to fix rates. He said the country mills under present conditions are given equal privileges with the city mills by reason of the milling in transit regulations, which privileges he feared would be abolished if the commission had control of rates.

John F. Harris of Chicago, interested in elevators and the movement of grain for export, said that no permanent differentials could be established, as conditions are constantly changing. He was opposed to giving power to the commission to fix rates, because rates sometimes must be changed quickly or business would stagnate.

FAIRBANKS DOES THE HONORS.

Vice President Receives Railway Congress in White House, Breaking Precedent at President's Request.

Washington, D. C., May 5.—[Special.]—Vice President Fairbanks presided over the international railroad congress here today and for an hour this afternoon acted as the nation's head in accordance with special instructions from Mr. Roosevelt, when he received the delegates in the White house.

In authorizing him to act as host at the White house Mr. Roosevelt broke all precedents. One French delegate, to whom it was explained, said: "We understand on our side of the water that he's a breaker of all precedents."

The day was cool and dreary, but the White house appeared inviting to the railroad men, and its simplicity aroused their keen admiration. A long line, consisting of 400 or 500 men, 300 of whom were foreigners, entered the front doors at 2:30 o'clock and in couples passed into the east room, where Mr. Fairbanks was waiting. As his aides the vice president was attended by Col. Brownlow and Commander Winslow.

Neither Mrs. Roosevelt nor Mrs. Fairbanks was at the reception, it being understood there were no ladies to accompany the members of congress. The long line of men in black wound their way through the front door into the east room, back along the corridor, past the red and blue rooms, then down the stairs through one of the wings to the executive avenue. The delegates left with the memory of the cordial smile and hand clasp of the vice president and a dim recollection of the tasteful way in which the home of the American president is furnished and decorated.

SEMBRICH'S HUSBAND ALIVE.

Report of Death in Berlin Arises from Demise of Relative in German Hospital.

New York, May 5.—[Special.]—Cabled reports of the death of Prof. Guillaume Stengel, husband of Mme. Marcella Sembrich, in Berlin today, were erroneous. A brother-in-law of the prima donna, Herr Emil Stengel of Dresden, died in a private hospital in Berlin. Mme. Sembrich and her husband, Prof. Stengel, sailed a week ago Thursday on the Deutchland and reached Berlin this morning.

New President of McCormick Seminary.

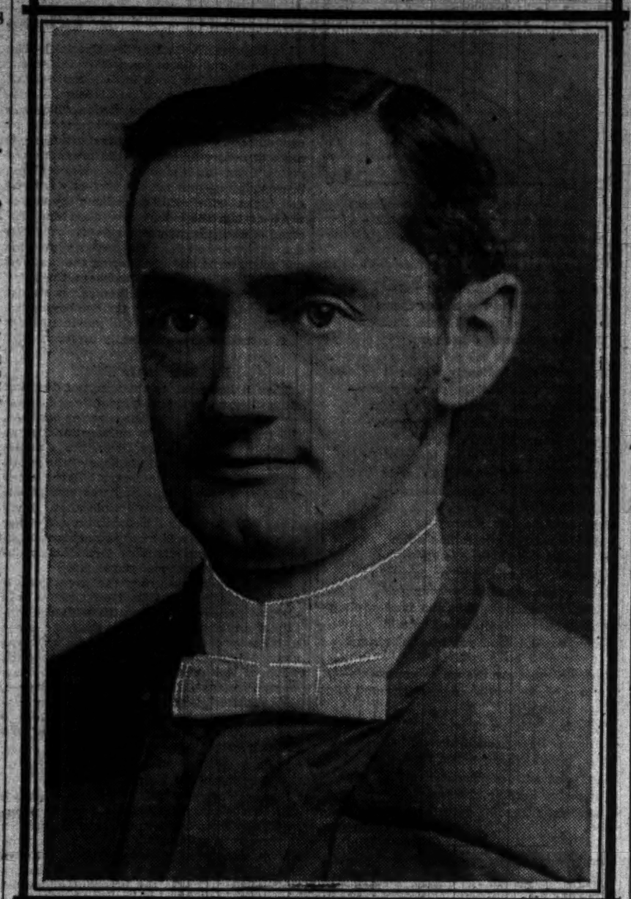

JAMES G. K. McCLURE.

The Rev. James G. K. McClure, elected president of McCormick Theological seminary, has been for twenty-four years the pastor of the Lake Forest Presbyterian church. He will bring his service there to a close in October, when he will assume the duties of his new post. Dr. McClure is known widely both as an educator and as a clergyman. He has been associated closely with Lake Forest college and for a period was the head of the institution.

He was born at Albany, N. Y., about fifty-seven years ago, was graduated from Yale, and received his theological training at Princeton seminary.

As president of McCormick seminary he will have the opportunity of broadening its activities through the means afforded by the new endowment of $1,000,000 given by three members of the McCormick family. Mrs. Nettie Fowler McCormick subscribed $750,000, Cyrus H. McCormick $125,000, and Harold F. McCormick $125,000. Mrs. Emmons Blaine and Stanley R. McCormick, the two remaining members of the family, did not share in this contribution.

KAISER FIRM FOR CAUSE OF CHINA.

(Continued from first page.)

prove an irreparable injury to German commercial interests."

While the United States has not been as apprehensive of the English policy in the Yangtse region as Germany, nevertheless the attitude adopted by the London government with respect to that territory has been followed with careful attention and a protest would be registered against any attempt on the part of England to obtain special privileges there. Germany's categorical declaration of unselfishness makes it doubtful if England will endeavor to execute designs, if she entertains them, in the rich Chinese valley and will have importance in the future, especially at the close of the Russo-Japanese war, which cannot now be estimated. With Germany, the United States, Japan, and England resolutely raised upon the side of commercial equality in the far east it is admitted by diplomats here that it will be extremely difficult for Russia or any other nation to force the Chinese government to authorize concessions which are not open on equal terms to all.

The Chinese government is gratified with Germany's attitude because the question of railroad construction throughout the empire is assuming importance which calls for immediate solution.

Agitation for Railroads Rife.

"Agitation for railroad facilities," Consul Anderson at Hankow has reported to the state department, "is rife among influential classes."

It is understood that W. W. Rockhill, the new American minister to Peking, has explicit instructions regarding the attitude of this government in connection with the criss-crossing of China with railroads. The United States would prefer that roads be built under Chinese supervision, and as much as possible with Chinese capital. Prior to the boxer revolt there was a great scramble on the part of European governments to obtain special privileges in the way of railroad construction in certain zones which they solemnly described as their "spheres of influence." Now that railroad construction is about to begin in earnest neither China nor the United States wants any nation to demand the privilege of building roads in a certain district because it is felt such nation would claim rights which might be in derogation of Chinese sovereignty.

In the matter of the transmanchurian railroad, for example, which was built by the Russo-Chinese bank, really the Russian government, the Chinese authorities would like to buy it from whichever belligerent is victor in the war. It also would like to buy the German railroad in Shantung, though no overtures yet have been made to this end. It is apparent from what Chinese officials said to American agents and others that they propose to take advantage of every opportunity to keep China for the Chinese by gaining control of all internal communication and letting them be enjoyed by all nations on the same terms.

This is the ideal policy and is the one which Germany joined with the United States in upholding.

App Arrested on 1904 Indictment.

William S. App, indicted in August, 1904, on a charge of having operated a lottery, was arrested yesterday by a detective attached to the Citizens' association. His bonds were fixed at $1,000 by Judge Tuthill.

LA FOLLETTE WINS IN RAILWAY BILL

Wisconsin Governor's Demand for Appointive Rate Commission Obeyed.

COMMITTEE REPORTS LAW

Gives State Board Right to Substitute Own Schedule for That of Carrier.

Madison, Wis., May 5.—[Special.]—Gov. La Follette has won his fight for an appointive railroad commission to regulate rates. The senate committee, by a unanimous vote, tonight reported in a bill which in all material features meets the demands of the governor. Concessions are said to have been made on each side, but the terms of the measure show the governor's victory practically is complete.

The enemy really capitulated two weeks ago, but before the terms of surrender could be formulated into law some of the senators began to show signs of breaking away from their agreement. The governor waited patiently until yesterday, when he issued a statement to the effect that if the legislature passed a rate bill making the commission elective he would refuse to go to the United States senate and would be a candidate for a place on that commission under the primary election law.

Senators Scared Into Line.

The consensus of opinion was that if this action should be taken in opposition to the governor's desire for an appointive commission there would be no escape from the turmoil of another campaign such as that of last summer.

It was contended by the governor's friends that he could not accept the senatorship except on the condition which he laid down in his speech last winter—the passage of an effective rate bill. He would in honor be compelled to make another campaign, either as a candidate for governor or in some other form.

The governor's foes felt that if the governor went before the people with the prestige of having refused the senatorship to continue his fight for them, that he would be irresistible. They concluded to yield that he might thereby be free to go to Washington, and decided to support the rate bill unanimously.

The bill reported tonight provides for three commissioners to be appointed by the governor, by and with the advice and consent of the senate. The term of office is to be six years, the first commissioners to be appointed for two, four, and six years, respectively. The salary is fixed at $5,000 a year and the expenses of travel. The commission is required to have its office in the capitol, and each commissioner is required to devote his entire time to the duties of the office.

Board May Substitute Rates.

The bill applies to all railroads and common carriers in the state of Wisconsin. Every railroad company can make its own rates, the commission acting as a board of review upon the rates so fixed. The railroad companies are required to file schedules of all rates, fares, and charges of every kind in force in the state with the commission and also to keep copies on file in every railway station for the use of the public. No advance can be made in the published tariffs until ten days after the new tariff schedule is in the hands of the commission. Reductions, however, can be made in less time.

Any person may make complaint to the commission against any existing schedule, and if, within ten days after notice, the railroad company does not change the rate the commission may order a hearing between the railroad company and the complainant. The commission is given full power to enforce attendance of witnesses and production of books, papers, and all necessary information at such hearing.

If, on investigation, the commission finds that the rate is unreasonable or unjustly discriminatory it is given the power to fix a reasonable rate, which will go into effect within twenty days after the service of a copy on the railroad company.

If either party is dissatisfied with the decision he may institute injunction proceedings preventing the rate from going into effect pending a determination of its justice by a court.

One Freight Class in State.

All discriminations are prohibited by the bill but commodity rates and rates for the concentration of materials and smaller matters necessary for the development of the manufacturing and agricultural interests of a state are permitted.

The bill provides that there shall be only one classication of freight in this state, and this shall be uniform on all railroads and shall be the same for state as for interstate traffic.

The rate in existence now is declared to be the maximum rate until Dec. 31 next, when the members of the railroad commission are expected to be acquainted fully with their duties. After that the maximum rate will be under the control of the commission.

$62½ To California and Return

From Chicago, May 9, 10, 11, 12 and 13. Good to return for 90 days. Choice of routes going and returning offered by the

Chicago, Milwaukee & St. Paul Railway

The Overland Limited leaves Union Passenger Station, Chicago, 6:05 p. m. To California in less than three days by this famous train. The California Express leaves at 10:25 p. m., and carries tourist as well as standard sleeping cars. Personally conducted tourist car parties leave Chicago 10:25 p. m. on Tuesdays and Thursdays. Descriptive folders free.

Telephones:
Harrison 3843 and
Automatic 1511

TICKETS:
95 Adams Street

ARREST GET RICH QUICK MAN LONG WANTED IN ST. LOUIS.

Secret Service Men Take Into Custody W. J. Hogue, Head of American Finance and Industrial Company.

W. J. Hogue, president of the American Finance and Industrial company, 125 La Salle street, was arrested yesterday after a search lasting more than a year by the police and secret service men in St. Louis, where he was indicted in May, 1904, on a charge of using the mails to defraud. He was arraigned before United States Commissioner Lewis Mason, waived examination, and was held in $3,000 bonds.

The International Investment company, an alleged "get-rich-quick" concern, was investigated in St. Louis and the indictment against Hogue was the result. He fled to escape arrest. His whereabouts was learned recently, and a copy of the indictment sent to Assistant District Attorney Robert Childs.

Hogue was indignant and denied any connection with the St. Louis concern. He begged the federal officials to prevent publication of his arrest, as he said it would ruin his Chicago business.

C. W. Soders and L. E. Norton testified before the St. Louis grand jury that the company of which Hogue is charged with having been the head solicited deposits of from $10 upward, promising investment and large returns. The latter failed to materialize.

The American Financial and Industrial company, of which Hogue is the Chicago head, is incorporated with $500,000 capital and its business is buying and selling stocks, bonds, and unlisted securities. Hogue is listed as president, W. A. Bowater vice president, J. A. Lucas secretary, and G. S. Howes treasurer.

FALLEN PASTOR IS OUSTED.

Barron, Wis., Minister Admits Accusations by Woman Janitor and Church Board Acts.

Barron, Wis., May 5.—[Special.]—The Rev. G. W. Martin, pastor of the Baptist church here, who left under charges some time ago, was expelled by the board today on his admissions of charges made by Cora Studebaker, the church janitor. Dr. Morton's wife followed him to Chicago, where they are now.

A Few of
Our Incomparable Early Summer Specials

Black, Pearl, Tan and Brown, $3

2949
Black and Brown, $3 and $4

7339
Black and Brown, $3 and $4

Black, Pearl and Tan, $5

A. BISHOP & CO.

Correct Hatters and Furriers.

ESTABLISHED 1869.

FASHION PLATE FREE. 156 State Street

Sterilized

Every bottle of Schlitz beer is sterilized after it is sealed.

The process takes ninety minutes; the cost is enormous. But the result is a germless beer—a beer that doesn't ferment on the stomach—a beer that preserves its quality—a beer absolutely pure.

Ask for the Brewery Bottling. See that the cork or crown is branded

Schlitz

Phone Monroe 378
Jos. Schlitz Brewing Co.
Ohio and Union Sts., Chicago

The Beer That Made Milwaukee Famous.

A Truly Delicious Whiskey

Such a delightful flavor is found nowhere else.

"BEST ON THE BARS"

Solo RYE

The most discriminating are ordering it exclusively. It's ripe, smooth, mellow, old.

Solo Rye when once tasted is never forgotten. It is the hobby of a distiller who has been storing it for years. Order it today—on all the best bars.

FREE—"The Never Book," a "Clever Book" full of fun, wit and humor, sent on request—a postal will do.

STRAUS BROS. COMPANY, DISTILLERS, CHICAGO

The Tribune.

FOUNDED JUNE 10, 1847.

ENTERED AT CHICAGO (ILL.) POSTOFFICE AS SECOND CLASS MAIL MATTER.

TERMS OF SUBSCRIPTION.

BY MAIL IN ADVANCE.

Postage paid in the United States (outside of Chicago city limits) and in Canada and Mexico.

Daily, without Sunday, one year	$4.00
Daily, without Sunday, six months	2.00
Daily, without Sunday, three months	1.25
Daily, without Sunday, two months	1.00
Daily, without Sunday, one month	.50
Daily, with Sunday, one year	6.50
Daily, with Sunday, six months	3.25
Daily, with Sunday, three months	2.00
Daily, with Sunday, one month	.75
Sunday issue, one year	2.50
Sunday issue, one month	.25

Give postoffice address in full, including county and state.

Remit by express, money order, draft, or in registered letter, at our risk, to Tribune company, publishers.

BY CARRIER IN THE CITY.

Daily, single copy	2 cents
Sunday, single copy	5 cents
Daily, per week	12 cents
Daily and Sunday, per week	17 cents
Daily, per month	50 cents
Daily and Sunday, per month	75 cents
Chicago Daily Tribune	Six days a week
Chicago Sunday Tribune	Every Sunday

CHICAGO—TRIBUNE BUILDING.
NEW YORK—164 WORLD BUILDING.
WASHINGTON—40 WYATT BUILDING.

Persons wishing to take "The Tribune" by carrier may order it by postal card or telephone—Central 667. When delivery is irregular make complaint.

DOMESTIC POSTAGE—Twelve or 14 pages, 1 cent; 16 to 24 pages, 2 cents; 28 to 40 pages, 3 cents; 44 to 56 pages, 4 cents; 60 pages and over, 5 cents.

FOREIGN POSTAGE—Twelve or 14 pages, 2 cents; 16 pages, 3 cents; 24 pages, 4 cents; 32 pages, 5 cents; 40 pages, 6 cents; 44 to 48 pages, 7 cents; 48 to 56 pages, 8 cents; 60 to 68 pages, 9 cents; over 68 pages, 10 cents.

Note—The laws of the postoffice department are strict, and newspapers insufficiently prepaid cannot be forwarded.

LARGEST 2 CENT MORNING CIRCULATION IN THE WORLD.

SATURDAY, MAY 6, 1905.

A REQUEST PROGRAM.

The following paragraphs from an editorial printed in THE TRIBUNE yesterday are repeated "by request":

While arbitration is desirable, it cannot be advocated without reserve. A man cannot arbitrate questions touching upon his personal honor or integrity, and the employers in this case cannot arbitrate the question as to whether there shall be an "open" or a "closed" shop in the streets of Chicago. Nor can they arbitrate as to whether they shall discharge white teamsters whom they have taken on in good faith, irrespective of their lack of membership in a union and to whom they have promised permanent situations. The union will have to abandon this point or it will fail to obtain arbitration.

The employer who would discharge a white man, who had come to Chicago under definite engagement to take the place of a striker and at the risk of his life had fulfilled his duties would be worse than an infidel. No self-respecting employer should be asked to do anything of the kind. If asked, he will have to refuse. If this issue be presented the appeal must be to a higher court, but not to one of conciliation or arbitration.

A LAW AGAINST TIPPING.

The Wisconsin legislature has enacted a law against tipping. The original purpose of the measure was to abolish petty graft by punishing buying agents and other employés for accepting money or presents from firms which they favored in making purchases for their employers. When attention was called to the fact that the bill was so loosely drawn as to proscribe tipping, the legislators agreed tipping was a bad thing, which should be stopped, and passed the measure.

The new law may end the practice of petty grafting. Probably there is some in Wisconsin. The purchasing agents of corporations may accept presents from firms they favor. The servant who does the family marketing may be in the habit of insinuating to grocer or butcher that his good will and the custom of his employer are purchasable. Practices of this kind are common in England, and it has been said that they are becoming prevalent in some parts of this country. Doubtless they have always existed here, but are receiving more attention because the public demands a higher standard of honesty of private as well as of public employés. Whether there will be many convictions under the Wisconsin law is doubtful.

As regards ordinary, commonplace tipping, it will not be affected by the law, even though prohibited by the letter of the statute. The tipping system is no doubt a nuisance to many. When a man has paid an employer for a service once he ought not to be expected or required by custom to pay employés for it a second time. But if a man wishes to give tips, whether for extra service or not, that is his business and not the public's.

There ought to be at least a small space around each individual into which the law does not intrude. There are a few things a man ought to be able to do without feeling the necessity of first looking into the statute book to find out what his fine may be. There is much complaint about the failure of public officials to enforce the laws. If legislatures passed fewer laws that nobody expects to be enforced and no wise person thinks ought to be there would be more respect for law and less law breaking. Americans have been bred up in the traditions of personal liberty, and many of them will have it even if they have to break foolish laws to get it.

PRIMARY ELECTIONS.

The primary election bill which the legislature has agreed on does not go far enough to please some and goes too far to please others. It is a hurriedly drafted compromise measure, which may be faulty in some of its details. It will be tried next year, and there will be an opportunity to learn something about its workings.

The only nominations which can be made directly at the primaries are those for county offices. It is left to each county central committee to determine whether nominations shall be made at the primaries by a majority or plurality vote, or whether they shall be made by a convention. Where there is an urgent popular demand for direct nominations the central committees may concede them. Otherwise they will not be likely to do so.

The delegates to state, congressional, and senatorial conventions are to be elected by the county conventions. The candidate who has received the highest number of votes in a county will be entitled to the votes of all of its delegates in a nominating convention, and they must stick to him until released by a vote of the convention. There is a provision that no man whose name does not appear on the primary ballot shall be nominated except by a vote of four-fifths of the convention. This will do much to prevent the nomination of "dark horses"—of persons regarding whom the voters have expressed no opinion.

It will be seen that there is little direct nominating in the bill. But it makes primaries compulsory and requires them to be held on the same day. That will put a stop to numerous abuses. The bill would be of value if this were all it did.

It provides also that any candidate for United States senator may have his name printed on the primary ballot of his party. The bill says that the vote on senatorial candidates is for "the sole purpose of ascertaining the sentiment of the voters in the respective parties." That is understood. The legislature cannot be bound by an expression of opinion at the primaries. It is not likely that any person who seriously cherishes senatorial hopes will fail to submit his name to the voters of his party. Doubtless the representatives of the party which is in a majority in the general assembly will hesitate to antagonize party sentiment if it shall have expressed itself plainly at the primaries for a particular candidate.

The bill marks progress. Whatever defects may come to light when it is tested can be removed by a future legislature.

WHO'S WHO—WHAT'S WHAT.

GOVIN—A Spaniard by birth or descent. Partly educated at Columbia university. Engaged in financial business in New York. Member of firm of H. B. Hollins & Co., promoters of Union Traction company, and its chief representative in Chicago matters. For a short time receiver of Union Traction company. Says that his firm has been, and will be, guided by him in dealing with the traction situation in Chicago.

SAMPSELL, Marshall E.—Clerk of United States Circuit court since April 1, 1902. Born at Ashland, O., about thirty years ago. His grandfather was family physician for Judge Grosscup's family. Lives with Judge Grosscup part or all of year at Highland Park, Ill. Salary as clerk of court, $3,600 per annum. Salary as receiver of Union Traction company, $18,000 per annum. Interested with Judge Grosscup in Mattoon and Charleston Street railroad company, gas and electric light companies. Borrowed money from Knickerbocker Trust company on introduction of R. R. Govin on account of "money he EXPECTED TO GET from his position as receiver of Union Traction company" [vide published and uncontradicted statement of R. R. Govin]. Was appointed receiver one year after his appointment as clerk.

GROSSCUP, Peter S.—Judge of United States Circuit court since Jan. 1, 1899; previously for ten years United States district judge. A brilliant and able man. Born in Ashland, O., in 1852. Lives with Marshall E. Sampsell, clerk of his court and receiver of Union Traction, who, although a young and new man, receives as clerk and receiver three times Grosscup's own salary as judge. Grosscup says in published statement: "I took pleasure in helping Sampsell [aged 30, one year after his appointment as clerk] to a place where he could enlarge his connection with affairs." Grosscup helped Sampsell to acquire an interest in the Mattoon and Charleston traction company and in the Mattoon gas plant and electric light company. Grosscup is largely interested in these enterprises himself, is supposed to have borrowed money with which to acquire his interest, whether from the same company and with the same backing as Sampsell or not is not certainly known.

TAINTED COAL.

There are some articles which, as almost everybody knows, must be handled carefully lest they become tainted. Fresh milk is one of them. Fresh fish is another. The person who is asked to use either after it has become tainted has a right to be indignant.

Coal has not been included in the list of things which are liable to become tainted, but the list will have to be enlarged to take it in. The firemen at the power houses of the Union Traction company are said to be becoming restless and unhappy because they are obliged to handle tainted coal. Their emotions are much the same as those of the Rev. Washington Gladden would be if he were compelled to handle Mr. Rockefeller's tainted money.

The coal in question was pure at birth. It was mined by union labor. It was brought to Chicago in cars handled by union men. But the teamsters who transfer it from the yards to the power houses do not belong to a union. That has tainted the coal. It has been spoilt by falling into bad hands. This is why an officer of the teamsters' union, full of sympathy for firemen who were "condemned to daily contact" with tainted coal, has asked the Union Traction to break its contract with the company which delivers it.

That demand is made in the interest of all the union men who use the west or north side cars. If the coal is tainted, the power which it generates must be tainted. The cars that power moves must suffer pollution and the union men who ride in them be exposed to a horrid contagion. The cars may have been made by union labor and be operated by union men, but that will not protect those who ride in them against the deadly influences of tainted coal.

The union man who wishes to escape infection from that source will have to follow from the cradle to the grave—from the mine to the kitchen stove—every lump of coal he uses. He will have to do that to make sure that it has not become tainted at some period in its existence.

One of the compensations of non-membership in a union is that one does not have to be always on guard against the nonunion microbe. If all had to be on the lookout for it when buying clothes, or food, or coal, or renting a house, life would become too strenuous to be worth the living.

THE POWERS CASE.

The attorneys of Caleb Powers, in applying for the removal of their client's case from the Circuit court of Scott county to the United States District court for the eastern district of Kentucky, have made a novel move in what has been throughout a remarkable case. The ground of the application is that Kentucky, in its treatment of Powers, is violating the fourteenth amendment to the federal constitution, which prohibits a state to "deny to any person within its jurisdiction the equal protection of its laws." The juries that have tried him, it is asserted, have been packed with Goebel democrats, and he has not been allowed the benefit of the pardon which William S. Taylor, as governor, granted him.

This pardon is one of the singular features of the case. Goebel, the democratic contestant for governor, was assassinated on Jan. 30, 1900. Powers, when arrested on a warrant issued on March 10, 1900, charging him with having been in a conspiracy to kill Goebel, produced a pardon signed by Taylor, who also was indicted, and attested by himself (Powers) as secretary of state. Taylor soon fled to Indiana, where he has been ever since. The Circuit court of Scott county held the pardon void, and Powers was convicted at each of his three trials, being sentenced twice to be hanged and once to life imprisonment. The Kentucky Court of Appeals upheld the ruling of the lower court regarding the pardon, but every time reversed and remanded the case. Taylor, although afterward unseated, was de facto governor at the time the pardon was issued. Had he the right and power, as such, to pardon a man for a crime before he was arrested for it? Powers' attorneys contend he had, and that therefore their client is legally a free man, whether he conspired against Goebel's life or not.

The people of the country have taken much interest in the case. There is no well defined public opinion as to whether Powers is guilty or not, but probably a large majority believe no serious effort has been made by the officials and people of Kentucky, especially those of Scott county, where he has been tried, to give him a fair hearing. The repeated reversal of the verdicts against him by the state Court of Appeals supports this view. If his case can be legally transferred to an impartial federal court it is to be hoped it will be. If he is guilty as charged no punishment is too severe. If he is innocent, it would be setting a bad precedent, and one pregnant with baleful possibilities, to allow a political faction to hound him to death.

THE latest bulletin from the bedside of the bill for allowing the city of Chicago to regulate the price of gas is that Bill is dead.

BY looking at the papers occasionally Sheriff Barrett will learn that there are still a few sections of the city in which a state of friction and unpleasantness exists.

THERE were hopes that the Russian fleet, with the idea of doing something useful, had started to find the north pole, but Admiral Rojestvensky appears to have changed his mind.

THE conspicuousness with which the Hon. Tommy Morgan is not figuring in this strike is another noticeable feature.

SOUTH WATER street is talking of going out of business and staying out till normal conditions are restored. Wouldn't that starve you!

THE precocious schoolboy who said that the "Mo." after "Kansas City" stood for "misnomer" was not so far wrong.

NOBODY will dispute the claim that Chicago has municipal ownership of the worst strike in the country.

WHEN in doubt as to the operation of any proposed law, brethren, try it on Wisconsin.

AN impious Kentucky editor bunches his strike news under the heading, "More Rioting in Warsawgo."

DON'T worry, don't get excited, and don't be among those present where the bricks and bad language are flying.

PAUSE long enough to evolve a few thrills of sympathy for Tiflis, Caucasia. It has a domestic servants and waiters' strike on its hands.

THE New York legislature coincides with the view that the mayor of New York City can't get everything that is coming to him in a term of less than four years.

A MAN in Bucyrus, O., who killed a woman was fined $200. Perhaps it was his first offense.

THE sympathy of the great west side is to be aroused by cutting off its transportation facilities, is it?

HOWEVER, neither Mr. Gladden nor Mr. Rockefeller can afford to say to the other: "Go up, thou bald head!"

FOR most of the strikers nowadays there seem to be breakers ahead.

"IF the courts cannot compel people to remove the snow from their sidewalks next winter," says the Washington Star, "a sense of common decency ought to." There is nothing like agitating a great reform in time.

THERE are some things that even the Philadelphia municipal stomach cannot stand.

IT looks as if it were three times and out for Nan Patterson.

YET, while the half grown boys are contributing their share of missiles to the general fund, they are not stoning the birds.

IN this strike the burglars and holdup men take the side least frequented by the police.

THE listening bulls can almost hear the wheat growing these days.

GREAT BRITAIN'S beer bill last year was nearly $900,000,000, mostly paid by people who thought $100,000,000 was too much money to spend on the navy.

YOU don't hear the laundrymen making any loud, angry complaint about the smoke nuisance.

WHEN an alleged rioter suffers an alleged punishment by being fined $1 there is no occasion for surprise if he goes out and does some more alleged rioting.

THE strikers probably have no idea how sadly they are hindering the great work of municipal ownership.

IN A MINOR KEY.

Happened to Think of One.

Tommy (who has been looking over the real estate advertisements)—"Paw, is there such a thing as an 'undesirable' vacant lot?"

Mr. Tucker—"Certainly, Tommy—the front row at a comic opera."

Just the Plain Goods.

"Come, now, you're putting it too strong when you speak of old Slodgers as 'one of the greatest patriots in the country.'"

"No, I'm not. He is. He never tries to dodge his taxes."

Wanted to Be Useful.

Woman of the House (with shawl tied around her head)—"What are you bothering me now for? Can't you see we're getting ready to move?"

Ruffon Wratz—"Yes'm. I thought mebby you had some pies or scraps o' cake that wuzn't wuth movin' an' you might like to git rid of 'em, ma'am."

Correctly or Not at All.

Dick—"Let's go over and sit under the shade of those trees."

Reginald (from Boston)—"No; I cannot consent to do that. But I am willing to go and sit in the shade with you."

The Agony Nearly Over.

"Have you decided where you will spend the summer?"

"Almost. My wife and daughters have got their choice of resorts narrowed down to seventeen."

Taftablanca.

The man sat on the country's lid,
From which the chief had fled,
While troubles, like a swarm of bees,
Buzzed fiercely round his head.

He cried aloud: "Say, Teddy, say,
If I may yet be gone!"
Far westward rifle shots replied,
And fast the hunt went on.

C. W. T.

LETTER OF MARQUISE DE FONTENOY

Copyright: 1905: By the Marquise de Fontenoy.

PRINCE GASTON of Orleans, Count d'Eu, consort of the ex-crown princess of Brazil, and of the two young princes of Orleans who were in America all last summer, has just purchased from the duke of Orleans the ruined château and the large estate of Eu, in Normandy, not far from Dieppe. The château was almost entirely destroyed by fire a few years ago through the negligence of the caretakers who had been left in charge thereof ever since the late comte de Paris, who made it his principal residence, had been sent into banishment in 1886. It is the count d'Eu's intention to rebuild the castle once more and to make it his home.

It has undergone many vicissitudes and its foundations were laid away back in the eleventh century by the then counts of Eu, who were the chiefs of a side branch of the ducal house of Normandy that after the battle of Hastings had secured the throne of England. Towards the end of the fifteenth century King Louis XI. of France destroyed both the town and the château of Eu to prevent them falling into the hands of the English. But when, 100 years later, the countship of Eu passed into the possession of Henry, duke of Guise, he rebuilt the castle. Another hundred years saw the extinction of the house of Guise, and then it was purchased by the princess of Montpensier, and subsequently passed into the possession of the duke de Penthievre, grandfather on the mother's side of King Louis Philippe, who inherited it from him. During the days of the first republic and the reign of the first Napoleon it was used as a military hospital.

But Louis Philippe, after his return from exile, restored it and established his principal summer residence there. It was at Eu that he received Queen Victoria and her consort on the occasion of her first visit to France, and she again spent a week there later. Throughout the reign of Napoleon III. the château was kept closed by the government, but after 1870 it became the principal home of the comte de Paris and the headquarters of his adherents until he was sent into exile. Indeed, it was from there that he started on his exile.

This acquisition by the count d'Eu of the château and estate from which he takes his title would seem to indicate that both he and his wife have at length abandoned all hopes of a monarchical restoration in Brazil. For the last fifteen years, that is to say, ever since they were driven from Rio by the revolution which transformed the empire into a republic, they have always lived either in hotels or in rented houses, so as to impress upon their adherents on this side of the Atlantic that their residence in France was merely temporary and that they looked forward to their return to Brazil at any moment. The late ex-king of Naples harbored the same pathetic delusion throughout the near thirty years or more that intervened between his deposition and his death, making his headquarters at a hotel in Paris and declining even to rent a house. Indeed, it was only after his demise that his widow bought a site and built a home for herself on the banks of the Seine.

The count d'Eu is a son of the late duke de Nemours, who, in turn, was a younger son of King Louis Philippe. Like his father, the count d'Eu is reactionary and anti-liberal in his political ideas, and it was this that contributed in no small measure to his own unpopularity in Brazil after he had married the eldest daughter and heiress of Emperor Dom Pedro—which caused also the dread with which the prospect of her advent to the throne was regarded and which blinded the people of the land of his adoption to his many excellent qualities, chief among which were the gallantry and the good generalship which he displayed at the head of the Brazilian troops in the several wars in which Brazil was involved during the time that he has spent on this side of the ocean.

It is difficult to understand why both Turkey and Persia should nowadays be represented by Moslem envoys at Washington, in view of the fact that both of these monarchs with the object of avoiding any offense to the religious susceptibilities of the people of England and of other European countries make a point of appointing only Christians as their ambassadors. Thus Gen. Nazar Aga Khan, who has just resigned the Persian mission at Paris, which he has held for considerably over a quarter of a century, is a devout Roman Catholic. Musurus Pasha, the Turkish ambassador to the court of St. James, belongs to the Greek orthodox rite, as have all his predecessors in London. And it is the same in several other European capitals, the late Queen Victoria having intimated in the early part of her reign that it would be disagreeable to her to have at her court as a member thereof a foreign ambassador endowed with the plurality of wives permitted by the koran. Her example was followed by most other European rulers, and although toward the latter part of her reign her attitude toward Islam underwent considerable modification, and the extraordinary interest which she developed in everything pertaining to her Indian empire led her to add to her household a Moslem secretary with a whole string of wives, yet the custom which she caused the porte and Persia to inaugurate of being represented abroad by Christians has been, with few exceptions, maintained ever since.

Count Soderini, whose death has just taken place at Naples, was one of the principal members of the court of the vatican during the reigns of Pius IX. and Leo XIII., but had withdrawn therefrom since the accession of Pius X. to the chair of St. Peter. Strictly speaking, he was one of the officers of the Noble Guard. But Leo XIII. employed him for many special missions abroad, intrusted him on one occasion with the duty of conveying the Golden Rose to the duchess of Würtemberg, while at another time he attracted a great deal of attention by the publication of a pamphlet containing views that were supposed to represent those of Leo XIII., but which the vatican was subsequently forced to disavow.

The count was phenomenally ugly. Indeed, Pius IX. on the first occasion that he set eyes upon him remarked that he was quite the ugliest man he had ever seen. His nobility and name came to him through his mother. His father was one of the canons of St. Peter, who, under the impression that he possessed a magnificent voice, obtained permission to leave the church and took to the stage, making his début at the Scala at Milan in "Norma," his performance being a complete fiasco. When he sang that verse "Here tomorrow at the same hour you will come," two-thirds of the audience as with one voice and as if moved by a common impulse responded "No, indeed, we will not," thereby provoking such shouts of laughter that it was quite impossible for him to proceed.

There were many people, even at the vatican, who declined to recognize the late count's assumption of his mother's name of Soderini in spite of the permission which he had received to do so from the pope, along with the grant of the title of count, and this feeling once led to quite a conflict in the papal ante-chambers. Etiquette prescribes that all save the so-called princes, marquesses, and counts of the Baldacchino should before entering the papal presence leave their hat or headgear in the first anteroom. Soderini, summoned one day to the pope's presence, was passing through the ante-room with his hat on when he was stopped by one of the lay dignitaries, who remarked: "You must leave your hat in the ante-room."

"I have a right to go covered," answered Soderini proudly.

To avoid a scene he was allowed to pass and left his hat in the reception room immediately adjoining the pope's private study. But on emerging from his audience he found that his hat had been removed to the outer anteroom, showing him that the papal officials were determined not to recognize the rights which he had assumed. A duel would have taken place in connection therewith had it not been for the direct intervention of the holy father.

Proof Positive.

"Pat, ye were purty dhrunk whin I saw yez with thim two fellers lasht night."

"I was not."

"Ye must have been."

"An' fy?"

"Because ye introjooced me to yer frinds an' wan av thim was named Guggenstein an' th' other wan Wisowski."—Louisville Courier-Journal.

A LINE-O'-TYPE OR TWO.

[Copyright: 1905: By Tribune Company.]

Your cheeks are roses, soft and pink—
So perfect is their lovely hue
That really I do not think
I need to send a rose to you.
Your lips are rubies, cherry red—
Most precious is the tint of them;
'Twould seem conceited were I led
To offer you some other gem.

Your teeth are radiantly white;
In truth, they are the purest pearls—
I need not send you pearls; I might
Think that I should to other girls.
Your eyes are bluest violets
In tenderest and fullest bloom—
I should be filled with wild regrets
Did I to send you them presume.

Your hand is dainty ivory—
How could I dream to find a fan
Or piece of bric-à-brac to vie
From stores of Egypt or Japan?
Your hair is gleaming, waving gold
Where wondrous shine and shadow cling—
When of its splendidness I've told
How could I send you brooch or ring?

Thrice perfect are the words you speak—
They pulse with music through and through,
Therefore, fair maid, why should I seek
For any lines to send to you?
Why jewels, roses, bric-à-brac,
Or faint and feeble sentiment?
I can give nothing that you lack—
Besides, I haven't got a cent!

W. D. N.

WORDS, WORDS, WORDS!

House of Representatives, Washington, D. C., March 27.—W. C. MacNaul, 5859 Ellis avenue, Chicago—Dear Sir: Your favor of the 6th instant has not been answered before for the reason that immediately upon the adjournment of congress I left Washington and now have just reached your letter.

I beg to say that the statements in reference to the mileage amendment have been misleading and it seems to me quite unfair. The law provides that the compensation of a member of congress shall be $5,000 per annum, and in addition thereto 20 cents per mile each way for each of the sessions of congress. There was, however, no appropriation theretofore made to pay the mileage for the session of congress called by the president in November, 1903. An amendment was offered on the consideration of the general deficiency bill Thursday, March 2. The session ended Saturday, March 4, at 12 o'clock. The deficiency bill had to be passed by the house on Thursday in order to go through the senate in time to be signed by the president before noon on Saturday, or else it might have been necessary to have a special session of congress to pass that appropriation bill.

On the consideration of the deficiency bill I was called to the chair by the speaker to preside and to decide points of order, etc. When the mileage amendment was offered a point of order was made that it was not authorized by law. On a former occasion a similar amendment had been presented in the house upon which a point of order was made and the point of order was discussed for two days in a full and exhaustive manner, and the presiding officer of the house at that time ruled that the mileage was authorized by law and that hence the amendment making an appropriation for it was in order.

When I was in the chair and the amendment was offered I disposed of the matter by following the prior ruling, because that seemed the only thing proper to do and because it was also advised by the parliamentary clerk of the house.

Permit me to say further that the law provides that the mileage is a part of the compensation of a member of congress, and it is as much a part of his pay as the $5,000 per annum. I do not think that many people, who have investigated the matter, doubt that under the law a member of congress is entitled to the mileage for each of the sessions of congress. Of course, that was the only question involved in the ruling.

But it has been claimed that the members were not equitably and morally entitled to the mileage for the special session of congress because the special session ran into the session which commenced on the first Monday of December, 1903. In fact, one of the real questions involved in the ruling was whether there were two sessions of congress or only one, and the weight of authority clearly was to the effect that there were two sessions of congress—one that had been called by the president and one which commenced on the first Monday of December under the terms of the constitution.

The president called a special session of congress for the purpose of passing the bill granting reciprocity with Cuba. That session commenced about the 1st of November. The house of representatives promptly passed the bill and sent it to the senate. The house had no further business to transact and nearly all of the members left Washington and returned to their homes. I was among that number. The house had nothing to do except to adjourn from day to day. The house declined to permit an adjournment of congress because the house wished to hold the senate to a consideration of the bill. The democratic members of the senate, however, gave notice they would talk out the special session if an attempt were made to insist upon the consideration of that bill during the entire session, and an agreement was entered into providing that a vote should be taken upon the bill some time in December after the next session of congress had commenced.

Under these circumstances most of the senators also went home.

As a matter of fact, therefore, the members of congress did do the same amount of traveling as though the special session of congress had ended weeks before the December session commenced. This then is the situation: The law provided that the members of congress should receive, as part of their compensation, mileage for that session of congress. Members of congress did actually travel—that is, 90 or 95 per cent of them did—to their homes.

It is quite true that the cost of traveling back and forth for a member of congress does not amount to 20 cents a mile each way unless he takes a large family back and forth with him. It is also true that this was the case at the time the law was originally passed in 1866.

It is true that the mileage is made part of the compensation. It is true that the members of congress receive no additional pay for attending an extra session and the expense they are put to thereby unless they receive the mileage. The extra session of congress which I attended in November, 1903, cost me at least $500 more than my expenses would have been if there had been no extra session of congress. I do not believe that the compensation which is provided by law is too high. I go to congress at a financial sacrifice. I do no grafting. I take no pay for any of the services which I render, either officially or unofficially, by reason of being a member of congress. I am frequently offered pay for doing some things in Washington or elsewhere not connected with legislation which people bring to me because of my official position. I never accept pay for such things because I know that some time I might not draw the dividing line at the right place.

In the general disposition of newspapers to abuse public servants this case has not been fairly stated. It is true that a majority of congress voted against the appropriation for the mileage, but this was not because they doubted its validity or its equity, but because they were afraid of the newspapers which threatened to stir up trouble when this opportunity was presented and because they were afraid of the indignation of right-minded but misinformed citizens like yourself.

I should have considered myself something of a coward if I had been afraid to vote to myself money which the law provided I should have, which I had been compelled to pay out because I was attending a special session of congress for the public, and which I knew I had earned.

I am fully aware that it probably would have been wiser for me, so far as the approbation of my constituents is concerned, to have decided the point of order contrary to the law and ruled the item out. Or, when it was ruled in, to have voted against it. However, in this, as in other matters, I have not reached a conclusion based upon the idea of popularity, but I came to my conclusion based upon the idea of what was right in my opinion. I beg to remain, yours respectfully,

JAMES R. MANN.

[A good many words which it seems to THE TRIBUNE do not touch the merits of the case. A congressman is not paid "by the session" but by the year. The senate ruled against the house and the house concurred. Verbum sap. The less said about it the better—for Mr. Mann's own sake. "Methinks the lady doth protest too much."—ED. TRIBUNE.]

ARRESTS IN THE STRIKE.

Francis O'Neill, Chief of Police: It would be most interesting information if you will kindly tabulate the arrests that are being made on account of the present strike.

You will find that out of twenty cases there is but one union man or striker. It is invariably the innocent workingman who is trying to make an honest living. The thugs and loafers who are doing picket duty are allowed to lie around with rocks or bottles openly displayed waiting the opportunity to kill or maim. Walk past the federal building when coal is being unloaded at the hotels or Union League. Hundreds of young loafers are lying around the steps. These would not be allowed to hang around in normal times. If your men kept this element moving there would be less of rioting. You can daily see thugs walking right along and chatting with the police guards until the opportune time or location for hitting the strike breaker. Get out and look around instead of searching negroes for guns. Yours truly,

JOS. KERSHAW.

AN APPOINTIVE CHARTER COMMISSION

Chicago, May 5.—[Editor of The Tribune.]—Why would it not be a simple solution of the city charter problem for the general assembly to pass an act providing for an appointive charter commission, with power to draft a comprehensive charter to be submitted in the form of a bill to the next general assembly? A small body would be less unwieldy than a large one—thirty members would be quite enough, fifteen to be appointed by the governor of the state and fifteen by the mayor of Chicago. No one can doubt that Gov. Deneen and Mayor Dunne would select competent men who would be thoroughly representative. Such a commission would not be a partisan assembly. It would, however, be a legally constituted body, and its conclusions would, presumably, have weight. In any event its plan would have to receive the approval of the general assembly and finally would have to be submitted to a vote of the people of Chicago. Thus in the end every interest concerned must have a voice.

HARRY PRATT JUDSON.

Doing Her Best.

"No," said the sweet young thing to the ancient but wealthy suitor, "I do not love you well enough to be a sister to you, but"—and a look of tender pity crept over her lovely face—"I will marry you if you like!"—Cleveland Leader.

TOO MUCH PANIC OVER YELLOW FEVER; TYPHOID IS THE MORE DANGEROUS.

Excitement and Alarm Caused by the Recent Outbreak in the Panama Canal Zone Illustrates the Mischievous Folly of Superstition.

BY RICHARD WEIGHTMAN.

Washington, D. C., May 5.—[Special.]—The excitement and alarm caused by the recent outbreak of yellow fever in the canal zone of Panama serve to illustrate afresh the mischievous folly of the superstition which has been so successfully cultivated in respect of this disease. The noisy promulgation of all sorts of conjectures as to the prevention of yellow fever—as if man's only hope consisted in escaping it—has had the perfectly natural and logical effect of demoralizing the victim when at last the enemy overtakes him. Instead of accepting it as they do the other ills that flesh is heir to, studying its symptoms and phenomena and considering the best and most rational system of treatment, the latter day doctors have devoted themselves almost exclusively to expedients for destroying the causes, thereby leaving the public to infer that remedies are practically useless.

Not Necessarily Fatal.

Thus it happens, as the result of dwelling altogether upon the prophylactic and seeming to dismiss as vain the curative attitude, the doctors have—quite unintentionally, no doubt—magnified yellow fever into a necessarily fatal blight and abandoned the public mind to an insensate terror. Three cases of the vomito—as the Latin Americans usually call it—create more panic than thirty cases of typhoid or smallpox, though either of these maladies is more dangerous to human life and presents more formidable problems to the enlightened physician.

The death rate during the great yellow fever epidemic of 1878 in New Orleans was about 4 per cent, but even these figures contain a probably exaggerated estimate, since a large proportion of the mortality was among children under 5 years of age, with whom it was often difficult to make an accurate diagnosis. In New Orleans, however, they didn't exploit mosquito and other academic theories, but addressed themselves to the treatment and proper nursing of the patients.

Panic the Worst Feature.

I do not deny that yellow fever is a terrible affliction when it attacks a heavily populated city in epidemic form, for it prostrates thousands simultaneously, and for a time converts the place into a hospital; but even in these extreme cases the worst feature of the visitation is the ignorant and cruel quarantines that are set up against the stricken community, and the consequent paralysis of industry and commerce.

Yellow fever is a sustained paroxysm lasting five days. After that, two weeks of convalescence under careful nursing. Then the individual is as well as ever, sometimes more so. It isn't an affair of months, like typhoid, and its perils and complications—at least in the case of a healthy person who hasn't been previously frightened half to death by a lot of quacks—are comparatively inconsiderable.

What the government needs in Panama is a medical faculty composed for the greater part of men who know yellow fever when they meet it in the road, who understand its treatment, and who don't waste their time or poison the layman's imagination with nonsensical superstitions and fantastic experiments. There are much more dangerous diseases in New York, Washington, and Chicago, and everybody who has lived in a yellow fever country knows it.

Is It Paul Jones' Body?

That seed of doubt, sown by THE TRIBUNE, as to the identity of the remains recently disinterred in Paris and now credited to John Paul Jones is rapidly bourgeoning into an abundant harvest. The suggestion has found lodgment in many minds, and discussion grows with every hour. Eastern and southern newspapers in steadily increasing numbers are taking up the various cases of mistaken identity which have perplexed the world in the persons of living men—the Tichborne case, for instance, and, more recently and still more mystifying, that of the man who within the last few years has been twice tried and condemned in an English court for a crime he did not commit and on account of a criminal he had never seen or heard of.

Naturally they argue that if such ghastly blunders could be committed with the vital evidence in plain view it may easily happen that a mere skeleton a hundred years old can defy identification.

Americans Too Critical?

One speculation, which may be accepted as typical, takes this ungracious form:

"Gen. Porter has been commendably industrious and enthusiastic in his endeavor to find Paul Jones' remains. His term of office will soon expire, and it will be a pity for him to leave Paris without succeeding in his cherished endeavor. If the American public were less critical, less practical—if it could accept the alleged bones of heroes with the same unquestioning faith that has in some instances been given to the relics of the saints, all would be well concerning the body that it is proposed to transport, but under the conditions the matter has about it the unfortunate suggestion of a funeral joke."

As a matter of fact, I should not be at all surprised if, by the time the alleged remains of John Paul Jones reach these shores, the competition of the various communities that have claimed the honor of interring them shall have ceased entirely.

Brownlow and Good Roads.

Our good friends, the socialists, who are so bent on having the government do everything for the governed, are now offering cocksure predictions that the next congress will take up the "good roads" question and enact Mr. Brownlow's bill into law. I speak of the measure as Brownlow's, since he is its chief advocate and exponent. If he did not actually draft and introduce the bill, certainly he has so identified himself with it that he will go down to history as its parent whether it encounters defeat or puts on the crown of victory.

Mr. Brownlow represents the First congressional district of Tennessee. He is a protectionist republican now entering upon his fifth term and is a man of more than ordinary ability and force of character.

The public men whom I know best, however, democrats and republicans alike, are not of the opinion that congress will set the government to road building just now or even in the near future. I talked with several prominent members of either house during the session and meet a good many nowadays as they pass through town, but I do not find them wedded to good roads at government expense.

One argument advanced by representatives of states where good roads exist already, is that such action would not only put a premium upon improvidence but amount in effect to a discouragement of public spirit. They insist, further, that if congress should once appropriate money for the purpose in question the consequences would be disastrous, no matter what happened afterwards.

Obstacles in the Way.

Either the system would have to be perpetuated, thus creating a vast and steadily increasing charge upon the treasury, or, when the appropriations at last ceased, once progressive and self-reliant communities would have lost their love of independence and degenerated into mere helpless paupers.

If the government were forced to establish toll gates the loudest complainants would be those who had previously prayed for government aid. If congress were to repeal the law after finding its operation too expensive, those who had in the first place helped themselves would have every right to reproach it for leaving them in a worse plight than ever. Of course everybody sees that we are drifting to socialism with unmistakable determination, but everybody is not ready to drift any faster than is absolutely necessary, and I rather think that, among other projects of the kind, Mr. Brownlow's good roads bill will get tucked away in some particularly tenacious eddy.

PLACANDA EST CHICAGO.

[From Punch.]

[Mr. Henry James, who is on a visit to his native country, and has been revising his estimate of the inhabitants, is reported to have expressed the opinion that the American girl lacks elusiveness. It is said that Chicago society particularly resents this remark, and is preparing a warm reception for its gifted author.]

O, Henry James, this is a shock!
One has to pay for being fair,
But you have dealt a nastier knock
Than we have ever had to bear!
Critics, who like an easy prey,
Have been from time to time abusive
But none, till now, was known to say
The Gibson girl is not elusive.
We therefore wish to have a few
Plain, but emphatic, words with you.

Envy of our unrivaled race
May prompt the alien's vulgar sneer:
"It is her fortune, not her face,
That captivates the British peer";
But here is one of western birth,
Though stamped with various foreign stigmas,
Who doubts that we, of all the earth,
Present the most profound enigmas!
We take the view that this is not
Becoming in a patriot.

Nurtured within the eagle's nest,
From babyhood you must have heard
How many features we possessed
Common to that elusive bird;
Brought up beneath the Stars and Stripes
(Another strangely subtle symbol),
You knew by heart the type of types,
How fine its nerve, its brain how nimble
(No true American is blind
To our agility of mind).

Yet you, whose art has nobly earned
The right of being misconstrued,
Allege that we have never learned
That primal law: Thou shalt elude!
Master of riddles most obscure,
Expert in periphrastic fiction,
Whose devious characters abjure
A too pellucid style of diction—
Could it escape you, Henry James,
That we can play those little games?

Perhaps your brain was overwrought
With analyzing woman's lore
Over in London, where you caught
That British brogue we so deplore;
Well, anyway, when you appear,
We have a word to say in season,
And, speaking for the hemisphere,
Will see that you recant your treason,
And own that what you said in haste
Betrayed a lamentable taste.

We shall not hug you, cheek to cheek
(Our way with heroes as a rule),
But make you sit, demure and meek,
Upon the penitential stool;
And all Chicago's pure élite
(No other set is so exclusive)
Will ask you from the judgment seat,
Are we, or are we not, elusive?
And you, before that awful bar,
Will say, You are! Of course you are!

O. S.

Feared for His Liberty.

Albert—"I believe that Miss Brown intends to marry me."

Alice—"What makes you think so?"

Albert—"I asked her to go to church with me and she wanted to know if we couldn't just as well go to the minister's house."—New York Evening News.

Ambiguous.

Mrs. Brown—"I see your husband has won his degree as a full fledged lawyer."

Mrs. Lee—"And all he asks for is a trial."—Philadelphia Telegraph.

By Georgs C. Howland, Jeannette L. Gilder, Ella W. Peattie.

AMONG THE NEW BOOKS.

REVIEWS OF CURRENT PUBLICATIONS.

CARNEGIE'S LIFE OF JAMES WATT.

Reviewed by Jeannette L. Gilder, Editor of the Critic.

THE departure of Mr. Andrew Carnegie for Europe every spring means something more to the general public than the departure of an ordinary millionaire for the other side of the water. Mr. Carnegie leaves more behind him than his reputation, though that would be something to remember him by; but he leaves a more substantial remembrance. Mr. Carnegie always takes these opportunities to announce some of his big benefactions. When he is well out of reach of the reporters, though perhaps not out of wireless communication with the world, his latest gift is announced. This time Mr. Carnegie has not only given $10,000,000 for a new purpose but he has left a book which will keep his memory green. This is the "LIFE OF JAMES WATT," upon which he has been engaged for some time past; and I doubt if he has taken more pleasure out of making his millions than he has out of the writing of this biography. It has absorbed his interest, and almost taken the place of golf as a recreation. The book will be published in the course of a few days by Mr. Carnegie's publishers, Messrs. Doubleday, Page & Co.

In a short preface Mr. Carnegie tells us that when the publishers asked him to write this "Life of Watt," he declined, stating that his thoughts were upon other matters. That settled the question, he supposed, but he was mistaken. The suggestion would not leave his mind. He thought over it, and said to himself, "Why shouldn't I write the life of the maker of the steam engine, out of which I had made my fortune?" Furthermore, his interest was piqued, because he knew so little of the history of the steam engine and of Watt himself; and he thought the surest way to obtain knowledge was to "comply with the publisher's highly complimentary request. In short, the subject would not down, and finally I was compelled to write again, telling them that the idea haunted me, and if they still desired me to undertake it I should do so with my heart in the task." Mr. Carnegie now knows about the steam engine, and has also had revealed to him "one of the finest characters that ever graced the earth." For all this he is deeply grateful to his publishers.

Mr. Carnegie is a good writer. He has the gift of the pen, as I discovered a number of years ago when I read his "An American Four-in-Hand in Britain." His style is simple and direct—much like his manner of talking.

Mr. Carnegie airs his own views on various subjects in this book, which naturally adds to its interest and value. For instance:

> Writers upon labor, who have never labored, generally make the profound mistake of considering labor as one solid mass, when the truth is that it contains orders and degrees as distinct as those in aristocracy. The workman skilled beyond his fellows, who is called upon by his superintendent to undertake the difficult job in emergencies, ranks high, and probably enjoys an honorable title, a pet name conferred by his shopmates. Men measure each other as correctly in the workshop as in the professions, and each has his deserved rank. When the right man is promoted they rally around and enable him to perform wonders. Where favoritism or poor judgment is shown the reverse occurs, and there is apathy and dissatisfaction, leading to poor results and serious trouble. The manual worker is as proud of his work, and rightly so, as we are in other vocations. His life and thought center in the shop as those of members of congress or parliament center in the house; and triumph for him in the shop, his world, means exactly the same to him and appears not less important to his family and friends than what leadership is to the public man or in any of the professions. He has all their pride of profession and less vanity than most.

To illustrate how far this "pride of profession" extends, he tells this anecdote:

> A public character, stopping overnight with a friend in the country, the maid of all work tells her mistress after the guest departs: "I have read so much about him, never expecting to see him; little did I think I should have the honor of brushing his boots this morning." Happy girl in her work, knowing that all service is honorable. Even shoe blacking, we see, has its rewards.
>
> A Highland laird and lady, visiting some of their crofters on the moors, are met and escorted by a delighted wife to her cot. The children and husband are duly presented. At an opportune moment the proud wife cannot refrain from informing her visitors that "It was Donald himsel' the laird had to send for to thatch the pretty golf-house at the castle. Donald did all that himsel'," with an admiring glance cast at the embarrassed great man. Donald "sent for by the laird of the castle" ranks in Donald's circle and in Donald's own heart with the honor of being sent for by his majesty to govern the empire in Mr. Balfour's circle and in Mr. Balfour's own heart. Ten to one the proud Highland crofter and his circle reap more genuine, unalloyed satisfaction from the message than the lowland statesman and his circle would reap from his. But it made Balfour famous, you say. So was Donald made famous. His circle not quite so wide as that of his colleague—that is all. Donald is as much "uplifted" as the prime minister—probably more so. Thus is human nature ever the same down to the roots. Many distinctions, few differences in life. We are all kin, members of the one family playing with the different toys.

Mr. Carnegie goes on to say that there will be friction, of course, between capital and labor, but it will be healthy friction, needed by and good for both.

> There is the higgling of the market in all business. As long as this valuable quality of honest pride in one's work exists and finds deserved recognition, society has nothing to fear from the strife of labor. Those who have had most experience with it, and know its qualities and its failings best, have no fear; on the contrary, they know that at heart labor is sound, and only needs considerate treatment. The kindly personal attention of the employer will be found far more appreciated than even a rise in wages.

After writing of Watt, the inventor, Mr. Carnegie devotes the last chapter of his book to Watt, the man, in which he says:

> There can be no question that we have for our example, in the man Watt, a nature cast in the finest mold, seemingly composed of every creature's best. Transcendent as were his abilities as inventor and discoverer, we are persuaded that our readers will feel that his qualities as a man in all the relations of life were not less so nor less worthy of record. His supreme abilities we can neither acquire nor emulate. These are individual and ended with him. But his virtues and charms as our fellow-man still shine steadily upon our paths and will shine upon those of our successors for ages to come, we trust not without leading us each one to tread some part of the way toward the imitation of such qualities as enabled the friend of James Watt to declare his belief that "a more excellent and amiable man in all the relations of life never existed." A nobler tribute was never paid by man to man, yet was it not undeserved.
>
> To possess Jamie Watt, the man, from view—a man who attracted, delighted, impressed, instructed, and made lifelong friends of his fellows to a degree unsurpassed, perhaps unequaled.
>
> "His life was gentle, and the elements
> So mixed in him that Nature might stand up
> And say to all the world, 'This was a man.'"
>
> JEANNETTE L. GILDER.

IRISH SOLDIER OF FORTUNE.

"The Dawn" Describes Army Service in Africa and Ireland.

J. H. Mortimer of this city has written a book which he calls "Dawn." It is supposed to be told by an ex-officer of the English army named Durand, but we suspect that it is Mr. Mortimer's own life story that is revealed in his pages, colored here and there, perhaps, for the sake of interest, by romance. There is no plot and but a slender thread of coherence holds the book together none too well. Durand's adventures in the English army while serving against the Zulus and the Boers (in the first war), his sketches of Irish peasantry and politics, his pictures of the misery of his unhappy countrymen, furnish the material for the first half of the book.

In the latter part Durand comes to America and becomes a book agent. He meets the sweetheart of his boyhood after several adventures. And that is all there is to it. It is not a novel, and the author apparently is writing for the first time. (Cooperative Publishing company, Chicago.)

JACK LONDON ON "SOCIALISM."

His "War of the Classes" Reviewed by Ella W. Peattie.

THERE are a good many different kinds of realism, just as there are many varieties of romanticism. It is not fiction and the drama, painting, and sculpture merely that have realism and romanticism among their constituent qualities. Sociology also knows these divisions, and it is quite safe to say that there have been more romanticists, more dreamers and utopians among the sociologists than there have been realists.

Jack London, socialist and fictionist, is not fictional when he writes of the "WAR OF THE CLASSES" (The Macmillan company). He appears to be quite aware that it is not possible to idealize, successfully, for any length of time, two groups of men, who, engaged in a desperate struggle in which there is little of disinterestedness, find the struggle so unprecedented in several particulars that they must make the sorry rules of war even as they fight. A quotation from Mr. London's book will not come amiss.

> In the group struggle over the division of the joint product labor utilizes the union with its two great weapons, the strike and the boycott; while capital utilizes the trust and the association, the weapons of which are the blacklist, the lockout, and the scab. The scab is by far the most formidable weapon of the three. He is the man who breaks the strikes and causes all the trouble. Without him there would be no trouble, for the strikers are willing to remain out peacefully and indefinitely so long as other men are not in their places, and so long as the particular aggregation of capital with which they are fighting is eating its head off in enforced idleness.
>
> The only honest morality displayed by either side is white hot indignation at the iniquities of the other side. The striking teamster complaisantly takes a scab driver into an alley and with an iron bar breaks his arms so that he can drive no more, but cries to high heaven for justice when the capitalist breaks his skull by means of a club in the hands of a policeman. Nay, the members of a union will declaim in impassioned rhetoric for the God given right of an eight hour day and at the time be working their own business agent seventeen hours out of the twenty-four. A capitalist such as Collis P. Huntington, and his name is legion, after a long life spent in buying the aid of countless legislatures, will wax virtuously wrathful and condemn in unmeasured terms "the dangerous tendency of crying out to the government for aid," in the way of labor legislation. Without a quiver a member of the capitalist group will run tens of thousands of pitiful child laborers through his life destroying cotton factories, and weep maudlin and constitutional tears over one scab hit in the back with a brick.

It will be seen by all this that the book is up to the times. Among "current literature" it stands quite obtrusively contemporary, and the public, which is constrained on every side, fairly barricaded by conditions in its homes, will find food for thought in Mr. London's book.

Mr. London has offered his book for propaganda, and not all of his readers will follow him to the last conclusion, although no reader can be indifferent to the manner in which he reaches it. If every one should take the same resolution that Mr. London has, it would be disconcerting at first, certainly, for he says that on the day of his conversion from individualism to socialism he made this resolution: "All my days I have worked hard with my body, and according to the number of days I have worked, by just that much am I nearer the bottom of the pit. I shall climb out of the pit, but not by the muscles of my body shall I climb out. I shall do no more hard work, and may God strike me dead if I do another day's hard work with my body more than I absolutely have to do."

The ring of that, somehow, is not harmonious. But perhaps Mr. London is not interested in harmony. He is not Tolstoian, it is evident, though he may have walked along one of the paths that Tolstoi started upon. It would appear to the disinterested reader that, without knowing it, Mr. London is still something of an individualist. He has, indeed, lifted himself out of the pit—and Gorky has fallen into it. Yet, somehow, it seemeth at this moment more blessed to be with Gorky than with London.

More cogent and not so fascinating is the work by L. T. Hobhouse, entitled "DEMOCRACY AND REACTION." Mr. Hobhouse begins with a review of modern democracy as Cobden conceived it, and follows, with no uncertain ability in the way of delineation, the developments of, divorcements from, and compromises with those ideas which have come about in contemporary England. "The belief that success is its own justification," he says, "has penetrated the thought of our time. At one time the appeal is to destiny, at another to natural selection, at a third to the inequalities implanted by heredity, at yet another to the demonstrated efficiency of blood and iron. The current of thought has joined that of class interest and the united stream sweeps onward in full flood to the destruction of the distinctive landmarks of modern civilized progress."

This comment is surely apropos enough, considering what we may term the "rebarbarization" of our Chicago of today, and the student of the reactionary forces of democracy as well as those who sympathize with democracy at its crudest and greediest hour of self-assertion, may do well to lend attention to the recital Mr. Hobhouse gives of the methods and conditions which have brought about the abuses from which the reaction springs both in England and in America.

In his chapter on "Liberalism and Socialism" the author has carefully indicated the points at which these two humanitarian ideas diverge, and has concluded by showing to what extent they have a unity of aspiration and expectancy. In reviewing the causes that have brought on a division of the classes and of national ideals—causes which have in this city today a sufficiently graphic illustration—he says:

> "Self government is not in itself a solution of all political and social difficulties. It is at best an instrument with which men who hold by the ideal of social justice and human progress can work, but when those ideals grow cold, it may, like other instruments, be turned to base uses. In the immediate future much will doubtless have to be done toward the perfection of the democratic machine, yet the fundamental reform for which the times call is a reconsideration of the ends for which all civilized government exists; in a word, the return to a saner measure of social values."

Wise words and grave ones, and spoken with a serenity almost out of keeping with all that they imply. A more serious study of modern liberal ideals as they exist in England today, it would be difficult to find. The reader hardly knows whether to be reassured or irritated, however, at the fashion in which Mr. Hobhouse ignores the fierce ferment of the "lower" classes, which has had not a little to do with the reaction which is the subject of his valuable thesis. He writes as one having confidence in the essential sanity and self-control of established government. The British calm sits well upon him. He has prepared his axioms far from the clamor of labor conflicts. (Putnam's.)

These interesting and vital books by Mr. London and Mr. Hobhouse are not productions which aim to have literary charm. They are not amusing. But "PARIS AND THE SOCIAL REVOLUTION," by Mr. Alvan F. Sanborn offers many forms of entertainment. Mr. Sanborn has charm of style, he has chosen a subject in which almost every one is interested—the most turbulent of all Parisian forms of fermentation—and he writes with natural grace. Three years were spent by him in Montmartre and in the Latin Quartier, and he sat at the table and walked the pavement with many a social revolutionist, loving them even if he did not their doctrines, and making them his study. He denies being a revolutionary, and describes himself as a conservative of the conservatives. It really matters little what he is, except that he is a sympathetic observer, and a graphic delineator of the wonderful world of men and women—never more wonderful, varied, amazing, and provocative than in Paris among the poor, the talented, and the revolutionary.

The pen portraits of such men as Jean Grave are instructive and charming. His relation of the struggles of the pariahs, the anarchists, to make themselves articulate through their papers and other periodicals, is finely stirring. The poverty of which they are the victims is a tremendous handicap, the police interference a perpetual deterrent, but their determination appears to be equal to the meeting and overcoming of all obstacles. And if, in spite of all, they find themselves delayed in the issuance of their propaganda they cry: "You may seize our journals, our brochures, you will not prevent the comrades from reading what the bourgeois authors have written on the rottenness and abjectness of the modern hour. This alone is more terrible than all the revindications and threats we can accumulate."

And this, it will be admitted, is not easy to confute.

The flavor of Paris is over the book. Those who died of starvation, those who were beaten to death for their Dreyfusard advocacy, those who contrived revolts, those who raged nightly in the cabarets, all have about them a certain dramatic charm, of which it seems as if they themselves must have been conscious. Mr. Sanborn has caught the spirit of this life, so excessive, so full of evanescent interpretations—and a few persistent principles—and he writes with the grace of a Frenchman and the vivacity of one. Moreover, he has not, fortunately, detached himself from his subject, although he has not concerned himself with an advocacy of it.

The large volume is profusely illustrated with realistic yet fantastic sketches by Vaughn Trowbridge, who works after the fashion of Forain or Willette. (Small, Maynard company.)

ELIA W. PEATTIE.

Dramatic First Reader.

Cyr's "Dramatic First Reader" is a decided departure from the usual reading book. It has been prepared to satisfy the demand for more scope for action and expression in the early reading lessons. The stories are written in dialogue form and can be played or acted if the teacher so desires. [Ginn & Co., Boston.]

Pocket American and English Classics.

Church's "Story of the Odyssey" and "Story of the Iliad," two books which have given delight to many thousand young people, and old as well, have been included in the Macmillan company's Pocket American and English Classics, having been edited with an introduction and notes for school use. Arthur L. Eno of the University of Illinois has performed the same service for "Quentin Durward."

JUST PUBLISHED

PARTNERS OF THE TIDE

By

JOSEPH C. LINCOLN,

Author of "Cap'n Eri."

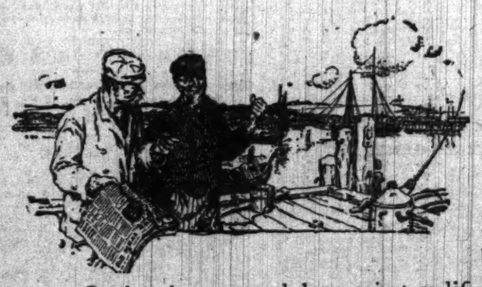

We thought Cap'n Eri could not be matched, but now comes Cap'n Ezra Titcomb, his neighbor on sea and land—held by some to be the shrewder man.

The partners of the tide are Cap'n Ezra and Brad, the old maid's boy.

Quaint, intense, and lusty—just as life is along the coast.

Price postpaid, $1.50.

A. S. BARNES & CO., Publishers, 156 Fifth Ave., New York.

To Married Women:

You suffer more than you need. Your only excuse is ignorance of the fact that female pains, dragging down sensations, dizziness, periodical irregularities, etc., which are due to the responsibilities and strain of married life, can be cured.

But now, you know that there is no need for you to suffer pain. You can be cured, The cure is

WINE of CARDUI

Take it and you will cease to suffer; will grow strong and healthy, full of grace, good spirits and rich red blood.

It is a perfect, scientific, curative medicine for all female troubles.

Every druggist sells Cardui in $1.00 bottles.

Brought Wonderful Relief. "For four years I suffered with painful periods and never got anything that did me any good until my husband bought me a bottle of Wine of Cardui. One bottle brought me wonderful relief, and I am now on the road to good health." MRS. IDA CAMP, Bear Creek, Alabama.

Write us Freely. We want you to write us freely and frankly, describing all your symptoms. We employ a staff of specialists in female disorders, who will carefully consider your case and give you free advice. Do not hesitate, but write us today, giving a complete history of your troubles, and we will send you plain instructions what to do to get well. All correspondence kept perfectly secret, and reply sent you in plain, sealed envelope. Address Ladies' Advisory Dept., The Chattanooga Medicine Co., Chattanooga, Tenn.

IN THE SOCIETY WORLD.

The women of the various north shore towns are planning a country fair to take place on the afternoon and evening of June 9 and 10 for the benefit of Gads Hill settlement. It is said that the affair will eclipse all previous entertainments of like order, as the management of Ravinia park has offered the park for the ocasion, and besides the many attractions the park affords there will also be an athletic contest, a dramatic entertainment, and many booths for salable articles. In connection with the fair the women of the Winnetka committee are planning a ball, admission to which will be by invitation or through the patronesses, the names of the latter to be announced later.

The Onwentsia Hunt club will have its first run of the spring season this afternoon, the start to be made from the clubhouse at 3 o'clock. Mr. Vernon Booth, as master of the hounds, will lead the chase, and among those expected to follow are Mrs. E. S. Adams, Mrs. Arthur T. Aldis, Mrs. Arthur Bissell, Mrs. W. W. Tracy, Miss Mary Lord, Miss Helen Lord, Miss Florence Grey, Mr. Francis O. Farwell, Mr. John T. Pirie Jr., Mr. C. H. Hill, Mr. Edward L. Masler, and Mr. James Thorne.

Mrs. William H. West, 4348 Grand boulevard, gave a musical yesterday afternoon in honor of her cousin, Miss Ella Bachman, who recently returned from Italy, where she finished her musical education. About 150 guests were present, and the program was given by Miss Bachman, who possesses a fine mezzo soprano voice; Mrs. David Swing Ricker, pianist; Miss Clara Witte, pianist; and Masters Robert and James Oberndorf.

Mrs. George Beuzeville, 9 Burton place, will give a dinner Tuesday evening in honor of Miss Eva Housworth, whose wedding to Mr. Harry Edward Hanson will take place on May 25.

Mrs. Thomas White, president of the Chicago Culture club, gave a luncheon yesterday at the Union League club for the incoming and outgoing board of managers of the club. There were twenty-two guests present.

The annual May party of the Ashland club, which ends the entertainment season of the club, was held last evening in the club ballroom, which was decorated with hyacinths and shrubbery, with a rose arbor on the stage.

A charity euchre will be given this afternoon at the residence of Mrs. M. Hayes, 1601 West Adams street, for the benefit of St. Anne's Day nursery.

The Zeta Beta Psi sorority will give its annual luncheon at the Woman's Athletic club today at 1 o'clock. It will celebrate the sorority's tenth anniversary.

The marriage of Mrs. Pauline Lathrop of Chicago to Mr. Charles F. Adams of Erie, Pa., will take place today at Atlantic City, N. J.

Mr. and Mrs. Arthur Baker have returned from an extended trip east and are now at the Hyde Park hotel.

Mrs. N. K. Goodrich, 426 East Superior street, has returned from Pass Christian, Miss., where she spent two months.

Mr. and Mrs. Albert J. Pardridge, 4649 Woodlawn avenue, have returned from a four months' trip through California.

The wedding of Miss Mabel Higgins, daughter of Mr. and Mrs. George W. Higgins, to Mr. Charles N. Fowler Jr. will take place on Sept. 20. Mrs. Higgins and her daughter, Mrs. Burton, arrived yesterday morning from California and are staying at the Virginia hotel. Miss Higgins has been back about three weeks. She will go east with her sister, Mrs. Burton, some time next week, and the wedding will take place at the home of the latter on Long Island.

Miss Bernice Dunham will give a luncheon and theater party today for Miss Alice West.

MEN OF MANY CREEDS TO MEET

Tenth Session of the Congress of Religion Will Convene Here on May 28.

Representatives of all churches and creeds will attend the tenth general meeting of the congress of religion which will convene at the Abrahamam Lincoln Center, Oakwood boulevard and Langley avenue, Sunday morning, May 28, at which time the new settlement will be dedicated.

Invitations sent out by Jenkin Lloyd Jones, secretary of the association, have brought many responses and it is believed the meeting will be more largely attended than any previous one in the history of the congress.

Among the subjects to be discussed will be "National and International Morality" and "The Coming Church; Its Relation to Education, Civic Government, and Social Ethics." The object of the meeting is to help the general movement towards "unification of religious activities."

The congress will continue until June 2, holding three sessions daily. The Rev. W. C. Gannett of Rochester will preach the dedication sermon Sunday morning. "The Coming Church and Commercial Criminals" is the subject of an address to be delivered by the Rev. Daniel Evans of Cambridge, Mass.

CHARLES THE CHAUFFEUR

By S. E. KISER

Author of "Love Sonnets of an Office Boy," etc.

The story of an ignorant, intrepid chauffeur, characteristically told in his own words, with Mr. Kiser's always good-natured humor. His attachment for the rich and beautiful young widow, of whom he is the pride and pet, their hair-raising adventures, and his final downfall are naively and amusingly set forth.

Illustrated, 12mo, Cloth, $1.00.

FREDERICK A. STOKES CO. Publishers New York

The Dawn

or the Story of a British Army Officer in Ireland, England, Africa and America.

By J. H. MORTIMER.

The Prettiest Story Written in a Generation; Rich in Pathos, Humor and Song.

The Author is the popular book salesman who for a number of years has made hosts of friends within four hundred miles of Chicago.

The book, as its title would suggest, gives a thrilling tale of war and camp life in South Africa. The depiction of Irish life and scenes is so realistic that the reader has a mental picture before him that he longs to see in reality.

There is a reality about the scenes, a tender touch in the depiction of characters that is delightful.

The book is bound in silk, 334 pages octavo; six half-tone illustrations, including portrait of author. Price $1.50.

FOR SALE AT McCLURG'S.

Outside dealers can order direct from the

CO-OPERATIVE PUBLISHING CO., 370 Old Colony Bldg., Chicago.

McCRAY REFRIGERATORS

Porcelain Tile, Opal Glass or Wood Lined. All sizes, for Residences, Clubs, Hotels, Hospitals, Grocers. Call and see them or write for catalogue.

McCRAY REFRIGERATOR CO. 55 Wabash Ave., Chicago.

Henry Holt and Company's Recent Books for Young Folks

JUST PUBLISHED

Champlin's YOUNG FOLKS' CYCLOPAEDIA OF NATURAL HISTORY

By John D. Champlin, assisted by Frederick A. Lucas, late of the U. S. National Museum. With some 800 illustrations. 725 pp. $2.50.

Covers the entire animal kingdom, including the more important extinct animals. Readable and entertaining, full of anecdotes and personal experiences.

EARLIER VOLUMES ($2.50 each).

I. Common Things
II. Persons and Places
III. Games and Sports
IV. Literature and Art

Burton's BOYS OF BOB'S HILL

By Charles Pierce Burton. Illustrated by Geo. Alfred Williams. $1.25.

The boys of Bob's Hill were bent on having good fun and good sport—and they got them; also many lively adventures, among them a forest fire and narrow escape on the railroad.

"A first-rate juvenile . . . a real story for the live human boy—one of the kind that anybody will read eagerly to the end . . . quite thrilling adventures . . . more than one good lesson of manliness in the book . . . just natural, red-blooded, mischievous boys, full of life and animal spirits. They interest a man almost as much as a boy—which is a pretty good test for juvenile fiction."—*Record-Herald.*

Taggart's NUT-BROWN JOAN

By Marion Ames Taggart, author of "Miss Lochinvar." With frontispiece and decorations by Blanche Ostertag. $1.50.

The story of an "ugly duckling," her family and friends, full of humor, sentiment and lively incident.

Rankin's DANDELION COTTAGE *Illustrated.* $1.50.

An earlier book for girls, the sales of which are rapidly increasing.

"An exceptionally good book for girls."—*Wisconsin Free Library Bulletin.*

. Leaflet of Books for Young Folks free on application to the publishers at 29 W. 23rd St., New York.

A Great Novel

"As Popular as Dickens; as Profound as Tolstoy."

JÖRN UHL

Authorized Version

By Gustave Frenssen

Translated for the first time into English by F. S. Delmer.

This powerful story of modern life in Germany is the literary sensation of Europe. Over 200,000 copies of the German edition were sold within eighteen months of issue—a record never before equaled by any novel in Germany—and successful editions have been published in the leading European languages.

Continental critics are already ranking Frenssen with Goethe, and his epoch-making story is regarded as a classic. Many high authorities have called Jorn Uhl "the greatest German novel."

The plot is of engrossing interest, and the characters almost turn into flesh and blood before our eyes, they are drawn with such tremendous realism. The story touches upon many of the social and ethical problems of the day.

All Booksellers, $1.50

DANA ESTES & COMPANY, BOSTON

A STORY THAT STIRS THE BLOOD

For Sale At All Booksellers

$1.50

Hester of the Grants

A Romance of Old Bennington

By THEODORA PECK

Frontispiece by Thomas Mitchell Peirce

Scene: Vermont in the days when it was part of the so-called Hampshire Grants.

Characters: Hester Robinson ("Hester of the Grants"), Ethan Allen, Ira Allen, Parson Dewey and others.

FOX, DUFFIELD & CO., 36 East 21st St., New York

BEACHEY HATS

$3.00 and $4.00.

BEACHEY & LAWLOR, First National Bank Building

The most intensely interesting novel ever written is by Emil Friend, entitled

MASKS For Sale Everywhere

Geo. W. Ogilvie & Co., Publishers, Chicago.

BRITT A WINNER IN FINAL ROUND.

Knocks Out Jabez White Just Before Close of Scheduled Fight.

BRITON IS OUTPOINTED.

Californian Sure of Decision Had the Contest Lasted; Story by Rounds.

Woodward's Pavilion, San Francisco, Cal., May 5.—James E. Britt of California became champion lightweight of the world tonight, when he knocked out Jabez White of England at the close of a magnificent twenty round battle.

With just twenty seconds to go Britt hooked the Englishman with a left on the jaw, and the foreigner went to the mat, where he lay flat on his back for eight seconds. He staggered to his feet, but was powerless to defend himself, and Britt swung right and left on his jaw. The referee, to save the plucky Englishman from needless punishment, stopped the contest, although White was still on his feet, leaning up against the ropes in a helpless condition.

White was carried to his corner and in a few minutes revived sufficiently to make a little speech, in which he said:

"I fought the best I knew how. I received fair play, but Britt is evidently the better man."

Makes Good Early Showing.

For the first twelve rounds White's wonderful cleverness in blocking and ducking made the contest even, but in the thirteenth Britt started aggressive tactics that gradually wore down the visitor from across the water. In the closing rounds White made a weak defense. In the last round he did his best to offset Britt's terrific attack, but the Californian was determined to score a knockout and the Englishman received an awful beating in this session.

Appearance of Men.

At 9:55 p. m. every seat in the pavilion was taken. White was introduced as the lightweight champion of England. His reception was flattering. Britt was cheered as he was introduced as the "lightweight champion of the world." Then the crowd called for Nelson, who appeared and said he would meet the winner for a side bet of $10,000. The crowd cheered Nelson for fully three minutes. Britt and White both announced their willingness to accept the offer in the event of being returned a winner.

After Charley Mitchell had been presented Britt and White discarded their sweaters. As Britt sat in his corner "Spider" Kelly tightly wound tape around both of the Californian's hands. In White's corner the same course was adopted. Britt and White smiled continually and each looked confident. They appeared trained to the minute.

The contest was at straight Marquis of Queensberry rules, the men to protect themselves in the breakaways.

When White stripped the British colors were displayed entwining his black trunks. Britt wore white trunks, with the American colors. Much delay ensued by the careful examination of Britt's bandages by Charley Mitchell.

Battle by Rounds.

FIRST ROUND—Both men sparred and then Britt led with the left three times for the body, all of which were cleverly blocked. Britt put his right lightly to the body and White got a right lightly to the jaw, and they clinched. Both then blocked cleverly and White smothered two lefts for the body. Britt again missed his left for the body, blocked a left counter, and as White came in Britt's left hooked him on the body. Britt swung left and right for the body, but the blows failed to land. As they got to the center of the ring White whipped his left to the head and followed it with a right swing to the same place. A clinch followed. Britt lightly jabbed White with a left on the face as the bell clanged. White's cleverness elicited cheering. No damage was done in this round.

SECOND ROUND—White smiled as he came up and immediately blocked Britt's left lead. Britt failed to connect with two left hooks and White cleverly blocked a left for the body. Britt lunged his left out, but White countered with a straight right to the face. Britt then mixed it, getting two right smashes to the body and a vicious swing to the face. He then shot his right hard to White's stomach, and as White came in shot his left straight to the face. White missed left and right for the head. Britt hooked his left hard to White's face. Britt uppercut with a left to the jaw and drove in a hard left straight to the body. Britt set a warm pace and was in and out of White's guard like a jumping jack. The bell clanged with the honors in Britt's favor.

THIRD ROUND—Britt rushed in with his left for the stomach, but was blocked. White's attempts at countering were also easily disposed of. Britt hooked his left for the stomach, but White again blocked it. They worked to the middle of the ring and in a mixup White whipped a right to the head and then hooked a left to the body. White broke ground, but immediately shot his left to the face, for which he was rewarded by a straight right to the body. White jabbed Jimmy twice with left to the face and Britt fought back wildly. White then drove a straight right to Britt's jaw and a moment later planted two straight lefts to the face and a right to the body. Britt went in like a demon and sent White's guard down like so much chaff, landing on face and body. The bell rang at this stage, checking Britt's rally.

Crowd Cheers Both Men.

FOURTH ROUND—Britt sent two lefts hard to the jaw and received in return a straight left to the face and a left hook on the body. Britt missed a left hook for the stomach and White cleverly blocked left and right swings fro the jaw. White boxed prettily, and after Britt had missed two left and right swings he sent White against the ropes with a straight left to the face. Nothing daunted, White evened up the score by planting right and left to Britt's face. They then mixed it furiously, Britt sending a hard short arm right to the body. Britt then drove in a vicious left high on White's body and some showy boxing ensued, ending in a clinch. The round ended with the crowd cheering both men.

FIFTH ROUND—The men came together quickly, Britt sending in a punishing left to the body. Britt then rushed, a straight left to the face stopping him. White cleverly took care of Britt's famous left hook. Then they mixed it, Britt sending in right and left swings to the head. After some sparring White just missed a fearful right swing for the jaw and Britt worked his left hard to the chin, but received the same dose from the shifty Englishman. Then they clinched and in the mix Britt swung right and left hard to the jaw, forcing White to clinch. They continued to mix it, but failed to make connections. White got his right to the jaw and the bell closed the round, Britt going to his corner with the lion's share of the honors.

SIXTH ROUND—They at once rushed to close quarters, White missing right and left swings for the jaw. A left swing by Britt also went wild and White shot his left hard to the face. Britt missed a left swing for the jaw and then planted a hard right on the ear. Britt rushed, but was blocked. Britt finally uppercut to the jaw and they clinched. Britt jabbed lightly on the face with his left and White neatly blocked several vicious right and left swings. White then sent Britt's head back with right, choppy swings and a moment later worked in another right. Britt in the meantime was fighting wildly. White electrified the crowd with his brilliant blocking and scientific work, at which he was Britt's equal. It was White's round and he was tremendously cheered during the minute's respite.

Briton Is Clever.

SEVENTH ROUND—Britt rushed in, but missed several left and right swings to the jaw. Then followed an ineffectual mix, both missing vicious swings. White again displayed wonderful facility in eluding Britt's powerful blows, and the crowd continued to cheer the men. They again mixed it in the center, and Britt's attempts for the head and stomach were easily taken care of by the clever Briton. Britt kept pegging away, and in a mix swung terrifically with right and right to the jaw, and followed it by a left hook to the head. White swung his right to the head, and they clinched. Britt forced White against the ropes, and landed left and right swings on the head. The bell rang, and the men continued fighting for several seconds. The round was slightly in favor of Britt.

EIGHTH ROUND—They each missed right and left swings, and, mixing it, Britt's left found White's stomach, and a right and left hook reached the Englishman's jaw. Britt waded in, fighting like a tiger, but White avoided most of his desperate leads. Britt missed a right for the body, and tried to force White to the ropes with a succession of rights and lefts, but the Briton again was too clever. They went to a mix, exchanging vicious right and left swings to the body. Britt was wild with two left swings, and a right for the body was blocked. White drove a straight right to Britt's jaw, and the bell rang. Britt did the aggressive work in this round, but the Englishman was so clever few of Britt's blows found lodgment.

NINTH ROUND—They went immediately to a clinch, and an ineffectual mix ensued. White sent Britt's head back with right swings, and, mixing it, he duplicated the blow. Britt hooked with left and right, but the Englishman smothered Jimmy's efforts. Up to this stage the fight was about even, if anything Britt having a slight lead.

Jabez Brings Blood.

TENTH ROUND—Britt missed a left swing for the head and left and right for White's face were also blocked. White jabbed a straight left to the face, for which Jimmy countered with a left hook to the face. They swung themselves into a clinch, and Britt sent in a raking right to the jaw and left swing to the head. White got back at him, however, with a straight jab to the face. Britt's blows seemed to excel in power. Both missed several leads with straight lefts for the face, and they fought to a clinch. White then sent his left to the face, bringing the blood from a gash over Jimmy's eye. Britt then sent in a tremendous slash to the Britisher's jaw, which forced him to cover quickly, and the bell rang. There was a cut over Britt's eye, from which the blood trickled in a tiny stream.

ELEVENTH ROUND—They rushed into a clinch and indulged in some infighting, neither landing. Britt was wild with his left and a moment later hooked twice to White's jaw with his left. There was a momentary lull in the fighting and then Britt landed his left on the jaw and a left hook lightly to the body. Britt continued as the aggressor, but White never broke ground. A clever exhibition of ducking and blocking vicious swings was again in evidence and the crowd was much pleased. Britt swung his left thrice for the jaw, but was blocked, and White's efforts at a counter were also blocked. White was bleeding slightly from the mouth when he took his seat and Britt's eye looked bad indeed. Britt's blows on the body were the only ones that seemed to puzzle White.

TWELFTH ROUND—Britt at once shot his left to the stomach. They sparred and White sent Britt to the floor with a straight right to the face. Britt was off his balance, however, as the blow landed. Britt was up quickly and fought as if nothing had happened. He realized soon he was in a fight, for White clouted him viciously on the jaw with a right hook and Britt fought back hard. In a mix both exchanged rights to the face. Britt missed two vicious lefts for the jaw as the bell rang. White had the advantage in this round and the crowd yelled "White," "White," as the men went to their seats.

Good Round for Britt.

THIRTEENTH ROUND—They each missed lefts for the face and Britt suddenly shot two lefts to the face, and a moment later again hooked his left to White's jaw. Then followed a mix and Britt sent White's head back with two lefts to the face, and followed with a left hook to the body. Britt then got in another left to the body and a clinch ensued. Britt swung a vicious left to the head and jabbed White with a left to the face. Then Britt sent in a stiff left hook to White's stomach and followed with right and left swings to the jaw. A right shift caught White on the face and then a left hook to the body found a berth as the bell rang. Britt's showing in this round was the best of the contest. He landed numerous lefts to the stomach and jaw, but they lacked the necessary force.

FOURTEENTH ROUND—White cleverly blocked Britt's attempts with left and right for the head, but an instant later Jimmy swung his right and left to the Briton's jaw, and the latter sought cover. White jabbed twice with his left to the face, and Britt landed a fearful right to the body, and then, outboxing his shifty opponent, landed three left hooks to the jaw and then a left hook to the body. Britt continued to deal out damaging punishment, sending two lefts to White's stomach and a right to the head. Britt kept pegging away, landing almost at will. As the round closed Britt swung his left hard to the face. It was all Britt's round, but the Englishman took his punishment without wincing.

FIFTEENTH ROUND—Britt missed a left for the body twice and two left attempts for the jaw were blocked. Britt continued to do most of the leading, White contenting himself with defensive work. Britt missed a left for the body and then crossed a left to White's face and uppercut with a left to the body. They mixed it continually, and Britt planted a short arm left to White's jaw and blocked all attempts of the Englishman to counter. Britt then worked his left to the body and hooked a left to the jaw. Britt was landing with monotonous regularity, but his blows did not seem to feaze the Englishman to any appreciable extent other than to make him slow down.

White on the Defensive.

SIXTEENTH ROUND—They went to a clinch. Britt forced the fighting, leading with either a left or a straight right. A straight left found the Britisher's head, and an attempt at retaliation went aglimmering. Britt hooked two wicked lefts to the jaw, and quick as a flash drove a straight left to the body, and the Englishman covered. Britt swung his left to the face and blocked White's counters. Britt swung his left to the body and then sent a stiff left to the jaw. They went to a clinch. Britt kept forcing, White acting on the defensive. Britt then again hooked his left to the stomach, and the bell rang with all the honors in the Californian's favor. At this stage Britt appeared to hold a long lead.

SEVENTEENTH ROUND—There was the usual opening clinch. Britt missed twice with lefts for the face and head, and attempts by both with right and left swings were wild. Finally Britt shot two lefts to White's face, and they went to a clinch. Breaking away, Britt shot his left low, and there was some hissing from the gallery. Britt hooked his left to the body, and then varied it with a right to the head. White fought back feebly, and appeared to have lost all his steam. Britt swung a hard left to the jaw, and then a crushing right caught White on the jaw, nearly putting him out. Britt was overanxious, and his subsequent attempts were wild. He was cautioned by his attendants to fight carefully. It was all Britt's round.

EIGHTEENTH ROUND—Britt rushed but failed to land. A left hook for the body was blocked, and then both missed lefts and rights to the face. Coming out from a clinch, Britt swung left and right to the jaw, and an instant later planted a vicious left hook to the body. Britt got careless and White shot a a right hard to the face by way of diversion. Britt forced White around and landed a left hook to the body. White was still on the defensive and made little attempt to fight back. Britt kept after White, and the latter did nothing but block, which was becoming monotonous to the crowd. Just before the gong sounded Britt hooked his left to the face and the Englishman slowly ambled to his corner.

NINETEENTH ROUND—Britt lunged out with a left and was blocked. He kept forcing the pace and missed left and right to the body. A similar attempt was also barren, then Britt rocked White's head with a full right swing to the chin. Britt missed a fearful left swing and a right swing partially caught White on the face. White kept Britt busy leading, blocking most of the Californian's attempts. One left reached the Englishman's chin lightly and then White tried left and right twice for the face, but his efforts were unavailing. They exchanged right and left swings as the bell rang. This round was tame.

TWENTIETH ROUND—They shook hands and Britt immediately sailed in, missing a left for the face. The pace was quickened, but the blows were easily blocked. Both fought at close quarters, with White on the defensive. Britt suddenly uncorked a vicious right on the body, and in some infighting failed to connect with left and right for the jaw. Britt was careful, realizing that apparently the decision was his. The referee had to separate the men from a clinch, and then Britt again put a right to the body and brought his right and left with fearful force to White's jaw, sending White to the floor groggy. When the Britisher rose Britt went at him like a demon and sent him clear across the ring with right and left smashes to the face. The round was nearly over at this stage, but the police jumped into the ring and stopped the uneven contest, and Britt was declared the winner amid tremendous excitement.

Morrison Knocks Out Parker.

St. Joseph, Mich., May 5.—[Special.]—At the formal opening of Silver Beach pavilion by the Twin City Athletic club, under the management of Champion Tommy Ryan tonight, Johnny Morrison knocked out Walter ("Kid") Parker of Chicago in the second round with a right hook to the jaw. Morrison had the better of it from the start. Nearly 2,000 people witnessed the contest. May 26 Hugo Kelly will meet Carl Anderson of Hammond.

Wille Goes East Today.

John Wille, accompanied by his manager, Jack Curley, leaves today for Philadelphia, where on Monday night he is to meet Marvin Hart in a six round bout. Wille finished his training yesterday at McConnell's gymnasium and rounded up in excellent condition.

STANDING OF THE CLUBS.

AMERICAN LEAGUE.	W.	L.	Pct.	NATIONAL LEAGUE.	W.	L.	Pct.
Washington	11	7	.611	New York	13	3	.812
Cleveland	9	6	.600	Pittsburg	10	6	.625
CHICAGO	8	8	.500	CHICAGO	10	8	.556
New York	8	8	.500	Cincinnati	8	8	.500
Philadelphia	8	8	.500	Philadelphia	7	7	.500
Detroit	8	8	.500	Brooklyn	8	11	.421
St. Louis	7	10	.412	St. Louis	5	11	.313
Boston	7	11	.389	Boston	5	12	.294

Yesterday's Results.

AMERICAN LEAGUE.

Cleveland, 4; Chicago, 1.
Washington, 4; Philadelphia, 2.
Boston, 4; New York, 2.
St. Louis, 11; Detroit, 7.

NATIONAL LEAGUE.

Chicago, 10; St. Louis, 6.
Brooklyn, 7; Philadelphia, 4.
Pittsburg, 4; Cincinnati, 2.
New York, 5; Boston, 1.

AMERICAN ASSOCIATION.

St. Paul, 10; Milwaukee, 5.
Toledo, 5; Columbus, 3.
Louisville, 10; Indianapolis, 1.
Kansas City, 8; Minneapolis, 5.

THREE EYES LEAGUE.

Bloomington, 5; Cedar Rapids, 1.
Dubuque, 3; Decatur, 1.
Springfield, 4; Rock Island, 4 [ten innings].
Davenport, 6; Peoria, 5.

CENTRAL LEAGUE.

Fort Wayne, 6; Terre Haute, 1.
Dayton, 1; Grand Rapids, 1 [thirteen innings].
Wheeling, 10; South Bend, 5.
Evansville, 9; Springfield, 0 [forfeited].

WESTERN LEAGUE.

Des Moines, 0; Omaha, 0 [thirteen innings].

Games Today.

AMERICAN LEAGUE.

Chicago at Cleveland.
Detroit at St. Louis.
Philadelphia at Washington.
New York at Boston.

NATIONAL LEAGUE.

St. Louis at Chicago.
Boston at New York.
Cincinnati at Pittsburg.
Brooklyn at Philadelphia.

ZEPHYRS WIN BY HEAVY BATTING.

Selee's Men Knock Pitcher McGinley, a Cardinal Youngster, Out of the Box.

COUNT AT END IS 10 TO 6.

Lundgren Has an Off Day, and the Ninth Inning Proves to Be Dangerous.

Fortunately for Chicago, Manager Burke of the reorganized cardinals took it into his head to try out McGinley, a New England league pitcher, against Selee's men yesterday. But for that the Zephyrs might have been the recipients of a trimming instead of winning by a margin of 10 to 6 in the second game of the series.

Lundgren had one of his occasional off days, and, while he was not hit overly much, things broke wrong for him, enabling the cardinals to do considerable damage. In fact, even with ten runs in their pockets some of the fans got nervous in the ninth inning, when Carl lost control and the visitors got two runs and the bases full with only one out. One long wallop or a couple more short ones would have tied up or won the game right there.

The Zephyrs found the youngster from Massachusetts pretty easy picking. They accumulated three runs at the takeoff, but as Brain contributed a couple of errors Manager Burke was not certain it was McGinley's fault. Not until Tinker smashed out his home run drive to the clubhouse in the third inning did Manager Burke become convinced that the alleged find was strawberry shortcake à la mode for Selee's band. Then he threw the switch, sidetracking McGinley and running the sou'paw, Kellum, on to the main track. But the Zephyrs had their heads up and banged Kellum harder than his predecessor, although they did not score so many runs, because his support was better.

Fatten Batting Averages.

Every one fattened his batting average at the expense of the cardinals except Hofman and McCarthy, the latter retiring at the end of the first inning because something got in his eye and stuck there. But Tinker's stick work was the feature, his single, double, and four sacker beating Barry's three singles.

The cardinals thought things were coming easy when they scored two in the first. Clarke led off with a promenade and Shannon sacrificed. Smoot hit to center, but Clarke was stopped at third. He came home in a minute when O'Neill threw high to catch Smoot stealing second. Brain fanned, but Beckley whipped a safety to center, which drove Smoot home. Jake himself was caught and run to death on the throw in.

The Zehpyrs wiped that pair out in a trice. Casey fouled, but Brain messed Schulte's grounder. Barry singled, and McCarthy was passed, filling the sacks. Tinker's long fly scored Schulte. Tinker poked a double over Beckley's head, scoring Barry, and when Brain threw Hofman's grounder wide of first McCarthy scored too. Tinker was nipped at the plate trying to come in when Hofman started to steal.

McGinley got through the second all right, but the third was his Waterloo, likewise his Mukden. Brain set himself for Barry's hot one, then let it through him. Maloney singled to right and Dunleavy cut off Barry by a splendid throw to third. Slagle walked, and then Tinker smote the ball on a line over short, past Smoot to the bleacher fence in left center, completing the circuit under a pull before the ball was retrieved. Hofman and O'Neill flied out, but McGinley did the disappearing stunt.

Cardinals Count in Fifth.

A base on balls and a long double gave St. Louis one run in the fifth and a couple of hits and a long fly in the sixth brought them up to within two runs of the locals. But in the sixth and seventh Selee's men solved Kellum for four more runs, making their total ten.

The margin proved none too long for comfort's sake at the finish. After Beckley had been disposed of in the ninth Lundgren got something in his eye, too, or else thought the plate had been moved, for he passed Dunleavy and Burke. Zearfoss scratched a single, which Tinker partially blocked, and the bases were full. Kellum did his share toward closing the gap with a single to left, which scored Dunleavy. Clarke was passed, forcing in another run. Right here a home run would have tied the game in a knot. But Shannon's best was a hit to Lundgren, forcing Zearfoss at the pan. Then Hofman cut off Smoot's roller, but nearly tossed it over Tinker's head, Joe just managing to pull it down in time to force Shannon at second and end the thing. Score:

ST. LOUIS.

	AB	R	BH	TB	BB	SH	SB	PO	A	E
Clarke, 2b	3	1	1	2	2	0	0	0	2	1
Shannon, lf	4	0	0	0	0	1	0	2	0	0
Smoot, cf	5	2	2	2	0	0	1	7	0	0
Brain, ss	4	0	1	1	0	0	0	1	2	3
Beckley, 1b	4	0	1	1	0	0	0	7	1	0
Dunleavy, rf	3	1	0	0	1	0	0	2	2	0
Burke, 3b	3	1	0	0	1	0	0	2	1	0
Grady, c	2	1	0	0	1	0	0	2	0	0
Zearfoss, c	1	0	1	1	0	0	0	1	0	0
McGinley, p	1	0	1	1	0	0	0	0	0	0
Kellum, p	3	0	1	1	0	0	0	0	4	0
Totals	33	6	8	9	5	1	1	24	12	4

CHICAGO.

	AB	R	BH	TB	BB	SH	SB	PO	A	E
Casey, 3b	5	1	2	2	0	0	1	1	1	0
Schulte, rf	4	1	1	1	1	0	0	2	0	0
Barry, 1b	5	1	3	3	0	0	1	10	0	0
McCarthy, cf	0	1	0	0	1	0	0	0	1	0
Maloney, cf	4	1	1	1	0	0	1	2	0	0
Slagle, lf	3	2	1	1	1	0	1	1	0	0
Tinker, ss	4	1	3	7	0	0	0	1	5	0
Hofman, 2b	4	0	0	0	0	0	0	1	3	0
O'Neil, c	3	1	1	1	0	0	0	9	0	1
Lundgren, p	4	1	2	2	0	0	0	0	5	0
Totals	36	10	14	18	3	0	4	27	15	1

St. Louis ....2 0 0 0 1 1 0 0 2—6
Chicago ....3 0 3 0 0 3 1 0 *—10

Two base hits—Clarke, Tinker. Home run—Tinker. Struck out—By Lundgren, Brain [2], Dunleavy [2], Kellum [2], Grady, Smoot. Left on bases—Chicago, 6; St. Louis, 8. Hit by pitcher—O'Neil. Passed ball—Grady. Time—1:50. Umpire—Klein. Attendance—2,500.

Notes of the Zephyrs' Game.

St. Louis here again today and tomorrow.

Sunday's game will be the last on the west side until May 27. Monday night the Zephyrs will leave for the first eastern trip.

Grady had a hard time catching either McGinley or Kellum, and after the sixth inning Manager Burke substituted Zearfoss, as Jack Warner is temporarily ineligible on account of his attack on Clymer of Pittsburg in a game last week.

Selee's men are highly pleased with the new clubhouse provided for them. Only the finishing touches remain to be put on the fixtures, and everything has been ready for use since the club's return home this time. Six shower baths, plenty of up to date lockers, and ample dressing room make the house one of the best, if not the best, for its purpose in the league.

MAROONS TO MEET ILLINOIS.

College Teams Will Come Together in Dual Track Meet at Marshall Field This Afternoon.

The University of Illinois track team will contest with the University of Chicago at Marshall field this afternoon in the first of the outdoor dual meets of the season. Reports from Champaign seem to indicate the athletes are making an even better showing outside than they did in the indoor work, and this fact, added to the fear that the maroon runners and weight men are not in as good condition as they might be, has given rise to much uncertainty among the maroon supporters.

The Chicago team will be strengthened by former Capt. Blair, who did not compete indoors. Since his remarkably strong showing in the relay race at Philadelphia it is thought he will run a close competitor to Hogensen in the dashes.

The distance runs, the pole vault, and the hurdles are expected to be among the most closely contested events on the program. In the mile and two mile runs Lightbody and Lyon of the maroons will be opposed by Richardson and Gilkerson. Wilkins and Norris of Chicago and Illinois, respectively, are expected to furnish a battle royal such as they had at the Bartlett gymnasium meet during the winter. De Puy is expected to give Friend and McAvoy a hard run for second place in the hurdles, although Catlin is generally conceded the winner in both the low and the high events. In the other contests Illinois is credited with the superiority in the field events, and Chicago in the track events.

Crane Defeats Oak Park.

One game was played in the high school baseball league yesterday, Crane defeating last year's champions, Oak Park, by a score of 12 to 8 at Douglas park.

WICKER IS IN QUARANTINE

CHICAGO PITCHER MUST REMAIN AT HOME SEVERAL DAYS.

Twirler, Who Is Recovering from a Cold, Notified Manager Selee That Smallpox Has Been Discovered in House in Which He Has Been Living and That He Cannot Leave for Almost Two Weeks—Will Be Unable to Accompany Team East.

Pitcher "Bob" Wicker of the Chicago Nationals is in quarantine, likewise a dilemma. He sent word yesterday to Manager Selee that a case of smallpox had been discovered in the building where he lives and the board of health officers had forbidden him to leave the building for twelve days. Wicker was recovering slowly from a severe cold, contracted on the spring trip, and hoped to be able to make the eastern trip with the team, but cannot do so until the embargo is raised, of course. Wicker was not exposed to the disease so far as known, and no damage to the team, other than the loss of his services, is anticipated.

PITTSBURG DEFEATS THE REDS.

Pirates Win from Cincinnati by Score of Four to Two—Manager Kelley Protests the Game.

Pittsburg, Pa., May 5.—Leever was invincible up to the ninth inning, only two of the visitors reaching first, then a single and a triple and an error gave them two runs. Pittsburg hit Harper freely in the fourth and won the game. Manager Kelley protested the game on the ground that the pitchers' box is not graded according to rule.

Pittsburg.	R	H	P	A	E	Cincinnati.	R	H	P	A	E
Clarke, lf	0	0	3	0	0	Huggins, 2b	0	0	0	2	0
Be'mont, cf	0	1	2	0	0	Seymour, cf	1	3	2	0	1
Clymer, rf	1	1	0	0	0	Sebring, rf	1	1	0	0	0
Wagner, ss	1	1	2	3	0	Odwell, lf	0	0	1	0	0
Clancy, 1b	1	2	13	1	0	Dolan, 1b	0	0	10	0	0
Ritchey, 2b	0	0	3	3	1	Corcoran, ss	0	0	1	3	2
M'Bride, 3b	1	2	1	0	0	St'faldt, 3b	0	0	4	4	0
Peitz, c	0	1	2	0	0	Schlei, c	0	0	5	1	1
Leever, p	0	0	1	6	0	Harper, p	0	0	0	0	0
Totals	4	8	27	13	1	Totals	2	4	24	10	5

Pittsburg ....0 0 0 3 0 0 0 1 *—4
Cincinnati ....0 0 0 0 0 0 0 0 2—2

Two base hits—Clancy, 2; Seymour. Three base hit—Sebring. Stolen bases—Clarke, Beaumont, McBride, Seymour. First base on balls—Off Harper, 1. Struck out—By Harper, 4. Time—1:30. Umpires—Bausewine and Emslie. Attendance—3,600.

New York, 5; Boston, 1.

New York, May 5.—New York beat Boston today by a score of 5 to 1. McGinnity held the visitors safely, and a muff by Strang was the only loophole through which Boston was saved from a shutout. Score:

Boston.	R	H	P	A	E	New York.	R	H	P	A	E
Cannell, cf	0	1	1	0	0	Donlin, cf	0	2	1	0	0
Tenney, 1b	1	2	12	1	0	Strang, rf	0	1	0	0	1
Ab'chio, ss	0	0	1	5	0	McGann, 1b	1	1	13	1	0
Wolv'n, 3b	0	0	3	4	0	Bresna'n, c	0	1	1	1	0
Barclay, lf	0	2	0	0	0	Mertes, lf	1	2	3	0	0
Sharp, rf	0	0	0	0	0	Dahlen, ss	0	1	2	3	1
Raymer, 2b	0	2	3	3	0	Devlin, 3b	1	1	1	3	0
Needham, c	0	1	3	1	0	Gilbert, 2b	1	0	5	7	1
Fraser, p	0	0	1	4	0	McGin'ty, p	1	1	1	5	0
Totals	1	8	24	18	0	Totals	5	10	27	20	3

Boston ....0 0 0 0 0 1 0 0 0—1
New York ....0 3 1 0 1 0 0 0 *—5

Bases on balls—Off Fraser, 2. Struck out—By Fraser, 2. Three base hit—Donlin. Two base hits—Strang, McGann. Stolen bases—Donlin, Mertes, Dahlen, Devlin. Double plays—Dahlen-Gilbert-McGann-2. Wild pitch—Fraser. Umpire—O'Day. Time—1:20. Attendance—4,000.

Brooklyn, 7; Philadelphia, 4.

Philadelphia, Pa., May 5.—By bunching hits in the seventh and eighth innings today Brooklyn defeated the locals with ease. Score:

Brooklyn.	R	H	P	A	E	Philadela.	R	H	P	A	E
Sheckerd, lf	1	1	1	0	0	Thomas, cf	2	1	2	0	0
Lumley, rf	0	3	0	0	0	Gleason, 2b	1	1	2	2	1
Mitchell, 3b	0	1	2	4	1	Courtney, 3b	0	1	2	3	0
Owen, 2b	0	0	4	4	0	Magee, lf	0	0	3	0	0
Lewis, ss	0	0	0	5	0	Titus, rf	1	3	1	1	0
Dobbs, cf	1	1	3	0	0	Bransf'd, 1b	0	2	12	1	0
Babb, 1b	2	1	6	1	0	Doolin, ss	0	0	1	3	0
Ritter, c	3	3	11	2	0	Dooin, c	0	1	4	2	1
Jones, p	0	2	0	2	1	Corridon, p	0	0	0	3	0
						Suthoff, p	0	0	0	0	0
Totals	7	12	27	18	2	Totals	4	9	27	13	2

Brooklyn ....1 0 0 0 2 0 2 2 0—7
Philadelphia ....1 0 3 0 0 0 0 0 0—4

Two base hits—Sheckard, Titus. Three base hit—Bransfield. Sacrifice hits—Thomas, Magee. Stolen bases—Courtney, Dooin, Bransfield, Babb, Ritter. Bases on balls—Off Jones, 6; off Corridon, 1. Hit by pitcher—By Jones, 1. Struck out—By Jones, 6; by Corridon, 2; by Suthoff, 1. Hits—Off Corridon, 12 in 8 innings. Wild pitch—Corridon. Time—2:05. Umpire—Johnstone. Attendance—1,956.

MANY GOLF GAMES SCHEDULED.

Final Matches in Ridge Tournament to Be Played—Eight Other Clubs to Hold Contests.

Final matches in the Ridge tournament at the Calumet Country club are scheduled for this afternoon, President A. R. Gates and W. R. Gwinn meeting to decide honors in the first flight. C. H. Gillett and J. P. Dugger will meet in the second flight, and P. A. Smith and E. A. Eulass in the third flight. Opening events are scheuled at Glen View, Ellerslie, Hinsdale, and Westward Ho. Following is the program:

Calumet—Finals of Ridge tournament.
Glen View—Members' class competition, 18 holes, eight to qualify in each class.
Homewood—Handicap stroke competition.
Exmoor—First round, selected score contest.
Midlothian—Members' matches.
Ellerslie—Blind bogey handicap. Dinner and dance at night.
Edgewater—Qualifying round spring tournament, three flights of eight to qualify.
Hinsdale—Opening match. President against vice president.
Westward Ho—Opening tournament, 18 holes, medal play.

TRAVIS AND ROBBINS IN FINALS.

New York, May 5.—[Special.]—Travis was the winning and Travers the losing champion in the morning round of the Garden City Golf club tournament and in the afternoon Chick, who had beaten Travers, was against Travis.

As Chick put out Travis when they met last week at Lakewood the meeting was quite an event. Travis was on the links, for which he holds the record of 74, regarded as almost unbeatable. Travis won from P. R. Jennings in the morning by 4 and 3 and Chick beat Travers by the same odds. The former had expected an easy match, however, while Chick, who had expected a hard one, had it to a turn in the afternoon. Travis won by 6 up and 5 to play.

The British champion played in fine form, winning six out of the first seven holes. The Harvard man got the second with a lucky two, but was practically beaten at the turn, where he was 5 down. Travis won at the twelfth hole, and playing the bye holes made a 79. The card:

Travis—Out ....4 3 4 6 4 5 6 4 4—40
Chick—Out ....5 2 5 7 5 7 7 4 4—46
Travis—In ....4 5 3 6 4 5 5 5 2—39—79
Chick—In ....5 4 4 6 5 4 5 5 5—43—89

BIG MEET AT NORTHWESTERN.

Interscholastic Event Promises to Be Largest Ever Held by Purple Authorities.

The Northwestern interscholastic track and field meet, which will be held on Sheppard field at Evanston this afternoon, promises to be the biggest event of its kind the purple authorities have held. Practically all of the city high school athletes will contest in the events, while many schools from surrounding towns also will be represented. Milwaukee, East Division High, Hammond, West Aurora, Joliet, La Grange, and Thornton Township High schools, and Northwestern academy are among those entered.

The list of entries now numbers almost 200. The disputes over Schommer, the Y. M. C. A. athlete, and the high entrance fee have been adjusted. The contestants have an additional incentive in the fact that the results of this meet probably will settle the question of the city schools' representation in the state meet at Champaign on May 13.

Lewis institute, with its entry list of tried athletes, seems to have the call for the first place, while the second and third places should be hotly contested for by Milwaukee, Hyde Park, Lake View, Englewood, and Wendell Phillips. Harvey Blair of Hammond is the logical winner of the hundred, according to his showing in the event last year, when he ran a close second to Hogenson, then running under the Lewis colors. In the hammer throw, Milwaukee is said to have a "phenom" in the person of Messmer. Rose of Oak Park is by far the best man entered in the distance events, and Delves of Lewis, Way of Hutchinson of Hyde Park, and McNally of Joliet look the most promising in the 220 yard dash. In the hurdles Way of Hyde Park has a good chance. Richards of Calumet probably will win the high jump, unless some of the out of town men spring a surprise. The relay race will be a three man affair.

Miscellaneous Games.

Trinity, 10; Rutgers, 3.
Yale, 5; Phillips Andover, 4.
Washington, 1; Nebraska, 0.
Haskell Indians, 5; Colorado, 3.
Nebraska Indians, 5; Birmingham, 1.
Indiana, 9; Central University of Kentucky, 4.

Southern League Scores.

At Shreveport—Shreveport 11; Little Rock, 7.
At New Orleans—New Orleans, 3; Memphis, 1.
At Nashville—Nashville, 8; Atlanta, 1.
At Montgomery—Birmingham, 9; Montgomery, 7.

FLICK CAUSES DEFEAT OF SOX.

Cracks Out Double at Opportune Time and Cleveland Wins Game, 4 to 1.

SMITH ON FIRING LINE.

Comiskey's Twirler and Joss Supported in Grand Style; Great Catch by Jones.

Cleveland, O., May 5.—[Special.]—To Elmer Flick, the sturdy right fielder of Cleveland, belongs the greater part of the credit for Cleveland's third successive victory over the White Stockings. For four innings Cleveland had been blanked by the Sox. In the fifth there were two men on bases when Flick came to bat and smote the horshide for two sacks, winning the game then and there. The score was 4 to 1.

Outside of the fifth and sixth innings Frank Smith held Lajoie's men safe. But long Addie Joss was doing even better for Cleveland. In only one inning, the eighth, did Chicago get more than one hit.

Both twirlers were supported in grand style, the fielding being spectacular at times. Manager Jones chased over into deep right center to pull down a line drive off Manager Lajoie's bat, while manager "Larry" made a phenomenal one hand stab of a line drive hit by Holmes. The local manager also robbed Donohue of a hit in the ninth inning by scooping up with one hand "Jiggs'" hot grounder back of first base. George Davis and Terry Turner also got into the game with one handed stops, while Joss, Tannehill, and Bradley covered themselves with glory by their fielding.

Sox Score in the Fourth.

Chicago scored its lonely run in the fourth inning. Callahan inaugurated the round with a walk. Davis sacrificed and Donohue's infield out sent Cal to third. McFarland hit a hot one past second. Turner made a great running one hand pickup, but his throw to first was high and McFarland was safe and Callahan scored.

After that Chicago did not have a chance to score until the eighth, when Dundon led off with a single. Smith fanned, but Holmes walked. Jones beat out a bunt, filling the bases, with only one out. Callahan, however, hit into a double play, and Chicago's chance was gone. In the ninth the local fans were given a scare, but it was only a scare. Davis led off with a single and after Donohue had been retired in a sensational manner by Lajoie, McFarland worked Joss for a pass. Tannehill and Dundon, however, were unequal to the occasion.

Flick Turns the Trick.

For four innings it looked as if Cleveland would be shut out, as Lajoie's "swatters" were not connecting successfully with the "spit balls" thrown by Smith. His Waterloo, however, came in the fifth. With one out Jackson drew his second pass and Bay singled to center. There were two strikes on Flick when he hit to right for two bases, Jackson and Bay scoring. Lajoie's single scored Flick.

After Carr had fanned in the sixth Buelow singled to right and advanced a sack on Joss' out, scoring on Jackson's single. That ended the run getting for both teams. Score:

Cleveland.	R	H	P	A	E	Chicago.	R	H	P	A	E
Jackson, lf	1	2	1	1	0	Holmes, lf	0	0	1	0	0
Bay, cf	1	1	0	0	0	Jones, cf	0	1	2	0	0
Flick, rf	1	1	0	0	0	Callahan, rf	1	1	2	0	0
Lajoie, 2b	0	2	2	3	0	Davis, ss	0	1	1	4	0
Bradley, 3b	0	1	1	4	0	Donohue, 1b	0	1	13	0	0
Turner, ss	0	0	3	1	1	M'F'land, c	0	0	3	1	0
Carr, 1b	0	0	14	0	0	Tan'hill, 3b	0	1	1	2	0
Buelow, c	1	1	6	2	0	Dundon, 2b	0	1	1	3	0
Joss, p	0	1	0	6	0	Smith, p	0	1	0	2	0
Totals	4	9	27	18	1	Totals	1	7	24	12	0

Cleveland ....0 0 0 0 3 1 0 0 *—4
Chicago ....0 0 0 1 0 0 0 0 0—1

Two base hit—Flick. Sacrifice hits—Bay, Turner, Davis. Stolen bases—Bradley, Dundon. Double plays—Turner-Lajoie-Carr; Bradley-Lajoie-Carr. Bases on balls—Off Joss, 4; off Smith, 2. Hit by pitcher—Smith. Left on bases—Cleveland, 6; Chicago, 7. Struck out—By Joss, 5; by Smith, 3. Time—1:47. Umpires—Kelley and McCarthy.

NATIONALS DEFEAT ATHLETICS.

Brilliant Batting Rally in the Sixth Inning Enables Washington Team to Win, Four Runs to Two.

Washington, D. C., May 5.—A batting rally in the sixth inning gave Washington today's game. Brilliant fielding marked the work of both teams. Stahl cut off a number of safe hits, and Hoffman pulled down apparent two baggers. The home team, returning from their eastern trip at the head of the league, was greeted by a large and enthusiastic crowd. Manager Stahl was presented a floral design. Score:

Wash'gton.	R	H	P	A	E	Philadela.	R	H	P	A	E
Jones, cf	1	1	1	0	0	Hoffman, cf	0	1	1	0	0
Hill, 3b	0	1	1	1	1	Hartsel, lf	1	1	1	0	1
Stahl, 1b	0	1	7	2	0	Davis, 1b	1	1	10	0	0
Huelsm'n, lf	1	0	3	0	0	Cross, 3b	0	1	2	3	0
Cassidy, ss	1	1	2	4	0	Seybold, rf	0	1	2	0	0
Nill, 2b	0	0	2	1	0	Murphy, 2b	0	1	2	1	0
Knoll, rf	1	1	2	0	0	Knight, ss	0	1	0	5	0
Kittridge, c	0	2	7	1	0	Shreck, c	0	1	6	2	0
Wolfe, p	0	1	2	1	0	Henley, p	0	0	0	4	0
Totals	4	8	27	10	1	Totals	2	8	24	15	1

Washington ....1 0 0 0 0 3 0 0 *—4
Philadelphia ....0 0 2 0 0 0 0 0 0—2

Two base hits—Stahl, Wolfe, Kittredge, Davis. Stolen bases—Hartsel [2]. Sacrifice hits—Hill, Nill. Double play—Cassidy-Hill. Struck out—By Wolfe, 4; by Henley, 6. Time—1:40. Umpire—O'Loughlin. Attendance—10,258.

St. Louis, 11; Detroit, 7.

St. Louis, Mo., May 5.—The local American league team celebrated its first at home of the season to Detroit by winning 11 to 7 in a game remarkable for its intermittent batting rallies. The locals drove Killian from the box in the sixth inning and also gave Kitson, who succeeded him, a hard pounding in the eighth inning, when he was succeeded by Ford, who was touched for two singles, which gave St. Louis the winning lead.

St. Louis.	R	B	P	A	E	Detroit.	R	B	P	A	E
Stone, lf	1	2	1	0	0	Schaeffer, 2b	0	0	3	2	1
Koehler, cf	1	3	2	1	0	Cooley, cf	0	2	3	0	0
Frisk, rf	2	1	1	0	0	McIntyre, lf	1	0	5	0	0
Jones, 1b	2	2	12	0	0	Crawford, 1b	0	0	4	1	0
Wallace, ss	2	3	5	3	0	Coughlin, 3b	1	3	1	2	0
Weaver, c	0	1	2	2	0	Hickman, rf	2	1	1	1	1
Rock'eld, 2b	1	0	2	3	1	O'Leary, ss	1	1	3	2	1
Gleason, 3b	2	3	0	2	0	Drill, c	1	0	4	1	1
Morgan, p	0	1	0	2	1	Killian, p	0	0	0	2	0
Pelty, p	0	0	2	2	0	Kitson, p	1	1	0	0	0
						Ford, p	0	0	0	0	0
Totals	11	16	27	15	2	Totals	7	8	24	11	4

St. Louis ....0 0 0 1 0 6 1 3 *—11
Detroit ....0 0 0 3 0 0 4 0 0—7

Two base hits—Cooley, Coughlin, Hickman, Wallace. Three base hits—Weaver, Cooley, Gleason. Home run—Frisk. Double plays—Hickman-Drill; Koehler-Pelty; Pelty-Jones. Time—2:15. Umpire—Sheridan. Attendance—1,200.

Boston, 4; New York, 2.

Boston, Mass., May 5.—With two on bases in the seventh inning of today's game, Ferris hit to deep left center for a home run, winning the game from New York. Another run came in the eighth on two singles and an outfield fly. New York scored in the fourth on Dougherty's three bagger and a single by Fultz. Keeler's home run added another score in the ninth. Two fast double plays by Collins and Grimshaw were the fielding features.

Boston.	R	H	P	A	E	New York.	R	H	P	A	E
Burkett, lf	1	1	2	0	0	Dough'ty, lf	1	2	1	0	0
Parent, ss	0	0	0	1	1	Keeler, rf	1	1	1	0	0
Stall, cf	0	1	2	0	0	Fultz, cf	0	2	4	0	0
Collins, 3b	1	2	2	3	0	Williams, 2b	0	0	0	3	0
Freeman, rf	0	0	1	0	0	Conroy, 3b	0	1	2	1	1
Grims'w, 1b	1	0	9	3	0	Yeager, ss	0	0	3	1	0
Ferris, 2b	1	2	0	2	0	Chase, 1b	0	1	9	0	1
Criger, c	0	0	9	2	0	Kleinow, c	0	0	4	2	0
Winter, p	0	1	2	1	0	Powell, p	0	0	0	4	0
Totals	4	7	27	12	1	Totals	2	7	24	11	2

Boston ....0 0 0 0 0 0 3 1 *—4
New York ....0 0 0 1 0 0 0 0 1—2

Two base hit—Collins. Three base hit—Dougherty. Home runs—Ferris, Keeler. Double plays—Collins-Grimshaw-Collins, Collins-Grimshaw. Time—1:42. Umpire—Connolly. Attendance—7,604.

LOCAL BALL GAMES TODAY.

Mercantile league—Washington Shirts-Kelley Maus, at Sixty-ninth and Green; Chicago and Northwestern-Rock Islands, at Chicago and Lawndale avenues; N. K. Fairbanks-L. Wolfs, at Washington park.

Northwest league—Thistles-Delancos, at Sixteenth and Central park; Acorns-Iroquois, at Forty-ninth avenue and Superior; Pennants-R. E. Wilsons, at Southport avenue and Roscoe; Marquette Juniors-First Nationals, at Forty-seventh avenue and Lake.

Bankers' league—Illinois Trust-Northern Trust, Chicago National-Continental National, Commercial National-Corn Exchange, all at Washington park.

Miscellaneous—Gunthers-Marquettes, at Gunther park; South Chicagos-Leland Giants, at West End park; River Forest-Carson, Pirie, Scott & Co., at River Forest; Orientals-Bush-Temple, at Electric park; Hamlin Boilers-Swifts, at Fifty-first and Center avenue; Newmans-Hammonds, at Auburn park; Monroes at Maywood, Mohawks at Kankakee.

DR. LEGGO IN A WORKOUT.

CALIFORNIA RACER CENTER OF ATTRACTION AT DOWNS.

Coast Crack Is Cantered a Couple of Miles and Breezed a Quarter, Showing That He Has Not Lost Any of His Form—Ram's Horn Is Sent Three-Quarters at a Brisk Gait, but Rain Prevents His Being "Set Down" Over Derby Route.

Louisville, Ky., May 5.—[Special.]—Dr. Leggo was the center of attraction at Churchill Downs today. The California crack was brought out during the morning and was cantered a couple of miles and breezed a quarter. He seemed full of life and snap, and, while he is not a rank horse, he wanted to run, and Trainer McCafferty said that his colt seemed as "good" as he was in California.

Ram's Horn was given a brisk breeze of three quarters of a mile in about 1:17 and probably would have been "set down" for the Derby route if it had not rained. Capt. Williams will likely pick the first good day and track for the tryout, and if everything is favorable Sunday will in all likelihood be the day selected.

Ivan the Terrible is expected to arrive at the Downs on Saturday and Retort will reach here late tonight. "Hope" Laudeman, his owner, as well as the Lexington public have by no means lost faith in Retort. The foul by Capt. Sam by which Retort was practically put out of the race, his admirers claim, prevented the Phoenix Hotel stakes from being any test of what Retort can do. "Just throw that race out," they say. Retort and Ivan will be given their Derby trials on Sunday or Monday. Agile also will arrive on Sunday and will be sent over the Derby course before the race.

SIX RACE HORSES ARE BURNED.

Two Fires at St. Louis Fair Association Grounds Are Believed to Be of Incendiary Origin.

St. Louis, Mo., May 5.—Six racehorses were burned to death and twelve stables were destroyed in two fires that broke out early today at the St. Louis Fair association racetrack. It is believed that the fires were of incendiary origin. The total loss, it is estimated, amounts to about $10,000.

In the first fire, which broke out soon after midnight, three horses belonging to Frank Gering of St. Louis were burned to death. They were Molly T. and Irby Bennett, each valued at $400, and a 3 year old maiden valued at $1,200. Two hours later the second fire broke out and three more horses were lost. They were Sam Houston, $2,000; Hadrian, $2,000; and Lovable, $1,000. The two former were owned by Harry Mack of St. Louis. Lovable was the property of Kavanaugh & Breed.

It was at first thought that a lighted cigaret carelessly thrown into a stall, started the first fire, but the second fire dispelled this theory, especially when investigation after daylight disclosed that a valuable watch dog kept in the stall of Hadrian was dead. The body was found under the body of Hadrian and was untouched by fire. The second fire, it is said, started in the stall of Hadrian.

In order to save racehorses, the doors of all the stables were thrown open and 215 racers stampeded, but all were caught during the forenoon.

LEXINGTON SUMMARIES.

First race, 5½ furlongs—Berinthia, 90 pounds [Noonan], 20 to 1, won; To San, 3 to 5, second; Merino, 20 to 1, third. Time, 1:10¼.

Second race, 4½ furlongs—Vi O., 105 pounds [McLaughlin], 7 to 10, won; Plebian, 9 to 2, second; Totsala, 7 to 1, third. Time, :56¾.

Third race, 6 furlongs—The Lexington Leader, 109 pounds [Paul], 11 to 10, won; Neva Welch, 5 to 1, second; Sevarg, 9 to 1, third. Time, 1:17¾.

Fourth race, 4½ furlongs, the Senorita stakes—Sue Smith, 115 pounds [J. Martin], 7 to 10, won; Millie Donahue, 10 to 1, second; Running Water, 7 to 2, third. Time, :57¾.

Fifth race, 1 mile—Marshal Ney, 104 pounds [Walsh], 3 to 1, won; Black Cat, 3 to 1, second; Belle Dodson, 3 to 1, third. Time, 1:45¼.

Sixth race, 1 mile—Silverskin, 101 pounds [Nicol], 6 to 5, won; Conjurer, 2 to 1, second; Birch Broom, 2 to 1, third. Time, 1:44.

ELM RIDGE FAVORITES LOSE.

Sport at the Kansas City Track Is Marked by the Defeats of Heavily Backed Horses.

Kansas City, Mo., April 5.—[Special.]—At Elm Ridge this afternoon Libation, a 7 to 10 favorite, was beaten by Telepathy in the first race, but would have won easily but for poor luck in getting away. In the second race Elliott got home in front, after having been backed into favoritism over Haviland. R. A. Smith's Peggy O'Neal was widely touted about the betting ring and attracted strong play. She won the third race, but only by the narrowest margin, from Schoolcraft. Buchanan, who rode the latter, created some amusement by claiming his mount had been fouled.

Glassful was favorite in the fourth race, but ran second to Ida Davis, an 8 to 1 chance. Dunne furnished another favorite in the fifth in Adare. It was intended for Adare to make a runaway performance. Arc Light, 20 to 1, kept him close company in all the early sprinting, with the result the favorite had nothing left with which to withstand the challenge from Ada N., and that mare won by a safe margin. The same fate befell the 1 to 2 favorite, Princess Tulane, in the sixth race, in which Idle, smartly backed by McCarren and his friends, came on in the stretch and won easily.

First race, 4½ furlongs—Telepathy, 105 pounds [Helegesen], 8 to 1, won; Libation, 7 to 10, second; Parvo, 9 to 1, third. Time, :56¼.

Second race, 7 furlongs—Elliott, 117 pounds [J. Daly], 11 to 5, won; Reticent, 25 to 1, second; Potrero Grande, 10 to 1, third. Time, 1:28¼.

Third race, 5 furlongs—Peggy O'Neal, 102 pounds [Larsen], 5 to 5, won; Schoolcraft, 4 to 1, second; Lydia Wrouseman, 9 to 5, third. Time, 1:01.

Fourth race, 5½ furlongs—Ida Davis, 107 pounds [Oregar], 7 to 1, won; Glassful, 5 to 2, second; C. Q., 60 to 1, third. Time, 1:09¼.

Fifth race, 1 mile—Ada N., 107 pounds [Larsen], 4 to 1, won; Adare, 3 to 1, second; Arc Light, 20 to 1, third. Time, 1:42¼.

Sixth race, 1 1-16 miles—Idle, 102 pounds [Foy], 18 to 5, won; Princess Tulane, 3 to 5, second; Federal, 5 to 1, third. Time, 1:49.

FAIR GROUNDS RESULTS.

First race, 4½ furlongs—Security, 112 pounds [Dominick], 1 to 2, won; Pinsticker, 6 to 1, second; Harry Scott, 35 to 1, third. Time, :57 2-5.

Second race, 5½ furlongs—Leila Hunter, 107 pounds [L. Williams], 5 to 1, won; Sly Musette, 8 to 1, second; Netting, 5 to 2, third. Time, 1:13 2-5.

Third race, 6 furlongs—Our Lillie, 102 pounds [Williams], 2 to 1, won; Howling Dervish, 9 to 1, second; Miss Gomez, 5 to 2, third. Time, 1:18 2-5.

Fourth race, 1 mile and 70 yards—Jake Sanders, 108 pounds [Aubuchon], 1 to 3, won; Broomhandle, 7 to 2, second; Tartan, 10 to 1, third. Time, 1:53.

Fifth race, 1 mile—Lone Wolf, 100 pounds [Sewell], 5 to 2, won; Bravery, 2 to 1, second; Borak, 9 to 1, third. Time, 1:47 2-5.

Sixth race, 1 mile and 20 yards—Floyd K., 107 pounds [Morrison], 17 to 10, won; Amberita, 23 to 5, second; Mammon, 15 to 1, third. Time, 1:45.

Last at Oakland Today.

San Francisco, Cal., May 5.—[Special.]—The season's racing in California closes tomorrow at Oakland. The closing down at Chicago will compel many owners to remain in California who expected to go east. The Stubenbord stable ships direct to Toronto; Don Cameron, T. G. Ferguson, J. F. Schorr, and William Cahill go to New York.

First race—Southern Lady, 3½ to 1; Lady King, 8 to 1; Legal Form, 3½ to 1.

Second race—Pickaway, 6 to 1; Lurene, 6 to 1; Toto Gratiot, 6 to 1.

Third race—Christina A., 8 to 5; Firm Foot, 3 to 1; Marello, 6 to 1.

Fourth race—Lady Golding, 8 to 1; Mistress of Rolls, 3¼ to 1; Glenden, 15 to 1.

Fifth race—Hugh McGowan, 11 to 5; Cotillion, 7 to 1; Sincerity Belle, 5 to 1.

Sixth race—Ananias, 5 to 1; Gold Enamel, 5 to 1; Honiton, 9 to 5.

Seventh race—Whiskey Ring, 6 to 1; Sunmark, 8 to 1; Phalanx, 6 to 1.

DISLIKE AMERICAN JOCKEYS.

Polish Stableboys at Warsaw Ask Dismissal of All the Foreign Riders and Trainers.

WARSAW, May 5.—The spring race meeting opens here tomorrow and the Polish stable boys have demanded the dismissal of the foreign jockeys and trainers, chiefly Englishmen and Americans. The Polish socialist party demanded that Russian horses and jockeys be not allowed to participate in the meeting.

MOUNTAIN WINS FROM WOLF.

Chicago Bowler Increases His Lead at Cincinnati and Defeats St. Joe Player by 464 Pins.

Cincinnati, O., May 5.—[Special.]—C. J. Mountain of Chicago defeated Phil Wolf of St. Joseph, Mo., by 464 pins tonight in the final games of the series in their match contest, which was begun in Chicago on Tuesday. The fifteen games were bowled on the Hamilton county alleys, William Mann of Marseilles, Ill., acting as referee. The match was for a purse of $1,000. The scores:

Mountain—216, 228, 189, 200, 206, 198, 201, 206, 154, 197, 192, 150, 247, 244, 223. Total, 3,051. Average, 203 2-5.

Wolf—212, 158, 160, 180, 172, 155, 201, 179, 169, 202, 211, 162, 190, 200, 155. Total, 2,706. Average, 180 2-5.

Mountain's totals for the series were 5,970, average 199; Wolf's 5,506, average 183 8-15.

Mayor Dunne Grants Permit.

Manager W. S. Niesen of Gunther park, the new diamond at Leland avenue and North Clark street, secured a permit for the entire summer from Mayor Dunne yesterday. The permit ends the long discussion which has taken place as to whether the park should be used for Sunday baseball games.

LARCHMONT WON BY INSPIRATION.

McGinn's Horse Finishes in Front in Feature Race at Belmont Park.

JONQUIL RUNS SECOND.

Victory of 10 to 1 Shot Proves a Surprise; Jockeys Rush for the "Path."

New York, May 5.—It was a perfect day for racing at Belmont park this afternoon and fully 15,000 persons found plenty of comfort, after the overcrowding of the big [illegible] course on the opening day. The stake feature was the Larchmont, a dash at seven furlongs straightaway, for maiden 3 year olds. The bulk of the speculation was confined to Sydney Paget's Jonquil, the 7 to 5 favorite, and James R. Keene's Sinister, an added starter, which ruled second in favor at twos. Jonquil was knocked back soon after the start, while J. L. McGinnis' Inspiration, a 10 to 1 shot, lost no time in setting the pace.

Inspiration, which won, gave weight to everything in the race, except Sinister and Yeoman, and her splendid performance, came in the nature of a surprise to those who had overlooked her chances. O'Neill quickly took the hard going nearest the outer rail. Inspiration shook off both Jonquil and Sinister in the last furlong, and galloped home four lengths to the good in the fast time of 1:26 2-5. Jonquil had to be ridden out to secure second money from the Keene colt by two lengths. The others were badly beaten.

Sydney Paget's Jacobite, a strong favorite at 13 to 5, in the opening event for maiden 2 year olds, was sent to the outer rail by Willie Davis in the first furlong, and, after showing the way at all periods of the race, he won in a drive by three parts of a length from W. D. Sewell's Lillie B., which was backed down to 15 to 1 and always was a contender. The time was :53 2-5.

Again, in the second race for platers at six furlongs, straightaway, the "path" along the outer rail was the real factor, for T. D. Sullivan's Old England, a favorite which was literally backed off the boards, made all the running over it and won, ridden out, by a length in 1:12 4-5. Jerry C., second choice, second, after being knocked out of his stride in the bumping match soon after the start, closed with much courage and had eight lengths over Neptunus, a 30 to 1 shot, with Orfeo, at 7 to 1, a length away.

Hot Finish in Fourth Race.

There was a red hot finish in the fourth event, for 2 year olds, half a mile straightaway, between F. M. Kelly's Veribest, heavily backed at 16 to 5, the second choice, and James R. Keene's Horoscope filly, Cassandra, a 30 to 1 shot. McDaniel cut across the whole field at the first furlong pole in a bold attempt to take the lead with the Keene filly, but Diggins, an apprentice, held his own in a terrific drive with Veribest, which took Cassandra's measure by three parts of a length in :47, and a half length back, Calabash, 20 to 1, secured third money from Evening, at 12 to 1.

The Meadow Brook Hunters' trial steeplechase at about two miles, followed, and in a rattling finish Owens got Mr. Cotton's Game Cock, backed down to 5 to 1, home first, a half length in front of Snuff, at 10 to 1, which, with Mr. Page up, made all the running until the run home flat was reached. The favorite, J. E. Widener's Patagonian, was the first to fall, but Mr. Harper earned a round of applause by hanging on to the bridle, while being dragged several yards. The time was 4:03 2-5.

Belmont Summaries.

First race, 4½ furlongs—Jacobite, 109 [illegible] Davis], 13 to 5, won; Lillie B., 109 [illegible] to 1, second; Sidney F., 112 [O'Neill], [illegible] third. Time, :53 2-5. Sirius, Hammeraway, [illegible] and Hocus Pocus ran.

Second race, selling, 6 furlongs straight—Old England, 107 pounds [Shaw], 13 to 10, won; Jerry C., 99 [Diggins], 11 to 5, second; Neptunus, [illegible] [Burns], 30 to 1 and 10 to 1, third. Time, 1:12 4-5. Rocklands, Orfeo, Et Tu Brute, Aeronaut, [illegible] Light, Renault, and Carrie Jones ran.

Third race, the Larchmont, 7 furlongs straight—Inspiration, 117 pounds [O'Neill], 10 to 1, won; Jonquil, 112 [W. Davis], 7 to 5, second; *Sinister, 122 [Shaw], 2 to 1, third. Time, 1:26 2-5. Dress, Yeoman, Aucassin, Blackball, and Black Prince ran. *Added starter.

Fourth race, selling, ½ mile straight—Veribest, 98 pounds [Diggins], 16 to 5, won; Cassandra, [illegible] [McDaniel], 30 to 1, second; Calabash, 97 [[illegible] Smith], 20 to 1, third. Time, :47. Evening, Magic Power, Gold Coin, Incorrigible, Hooray, Mantic, Bob Edgren, Rust, Rapid Transit, Qui Vive, and Miss Quincy ran.

Fifth race, the Meadowbrook Hunters' steeplechase, about 2 miles—Game Cock, 139 pounds [Owens], 5 to 1, won; Snuff, 145 [Page], 10 to 1, second; Patagonian, 135 [J. O'Brien], 9 to 5, third. Time, 4:03 2-5. Red White and Blue, Picus, and Steelmaker fell.

Sixth race, selling, 1 mile—Jane Holly, [illegible] pounds [Romanelli], 16 to 5, won; Gold Dome, 102 [McDaniel], 2 to 1, second; Oro, 90 [Miller], 9 to 2, third. Time, 1:43. Delcanta, Sala, and Sufferance ran.

Entries.

First race, handicap, 6 furlongs, straight, 3 year olds and up—Irene Lindsey, 124 pounds; Race King, 121; Duke of Kendal, 115; Flyback, 114; Cairngorm, 112; Siglight, 111; Workman, [illegible]; Cedarstrome, 92.

Second race, 4½ furlongs, straight, 2 year olds—Stalactical, Palora, Cinna, Voorhees, Sir Brinkley, 112 pounds; Andrea, Comedienne, Olive Hutton, 109.

Third race, the Bouquet, selling, 5 furlongs—Guiding Star, Belle of Pequest, 106 pounds; Gallavant, 102; L. J. Hayman, 99; Superior Boy, 97; Anodyne, Legend, 94; Special License, 92; Jessamine, [illegible].

Fourth race, Toboggan handicap, 6 furlongs—Adbell, Roseben, 112 pounds; Race King, [illegible]; Leonidas, 108; Wotan, 107; Diamond, 106; Woodsaw, Israelite, 105; Coy Maid, Pasadena, [illegible]; Bedouin, Zeala, 100; Rose of Dawn, 99; Confessor, 93; Chifetain, 92; Amberjack, 88; Sparkling Star, 87.

Fifth race, steeplechase, about 2 miles—Imperialist, 163 pounds; Decimo, 156; Jim Newman, Ivan, 153; Gladwin, Melbourne, Eclipse, Flying Virginian, Messina, 146; Star and Garter, Mackey Dwyer, Jimmie Lane, 139; Sandhurst, 137.

Sixth race, 1 mile, selling, 3 year olds and up—Orthodox, 115 pounds; Oarsman, 114; The Sculler, 110; Lord Badge, 108; Tom Lawson, Coqueta, Orly II., Cottage Maid, 106; Embarrassment, Consideration, 104; Wizard, 103; The Huguenot, 101; Palette, 96; Oro, 89; Noralight, 85; Fra Scheff, 84.

Union Park Winners.

First race—John Garner, even; Inquisitive Girl, 30 to 1; Dawson, 16 to 1.

Second race—Good, 2 to 1; Rosi Nini, 9 to 5; Lucy Bright, 6 to 1.

Third race—C. B. Campbell, 15 to 1; Little Margaret, 3 to 1; Gov. Sayres, 15 to 1.

Fourth race—Chicarra, 6 to 5; Hilarity, 7 to 1; Soundly, 5 to 1.

Fifth race—W. B. Gates, 7 to 1; First Attempt, 4 to 5; Miss Nannie, 5 to 2.

Sixth race—Rudabek, 3 to 1; Miss McKenna, 5 to 2; Clandestine, 20 to 1.

Dwyer Leaves for Louisville.

San Francisco, Cal., May 5.—[Special.]—Starter Dick Dwyer left for Louisville tonight to be on hand for the Kentucky Derby.

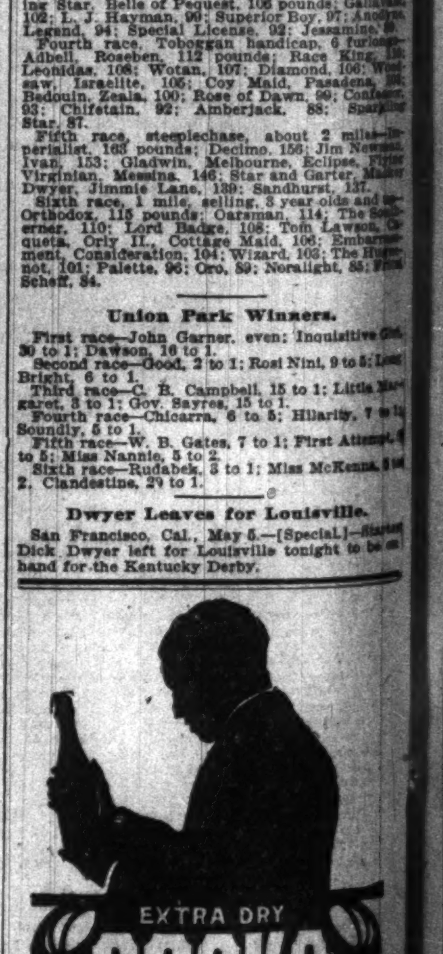

CHMONT WON
INSPIRATION.

's Horse Finishes in
t in Feature Race at
Belmont Park.

IL RUNS SECOND.

of 10 to 1 Shot Proves a
rise; Jockeys Rush for
the "Path."

, May 5.—It was a perfect day at Belmont park this afternoon ,000 persons found plenty of comthe overcrowding of the big race the opening day. The stake feate Larchmont, a dash at seven raightaway, for maiden 3 year bulk of the speculation was conydney Paget's Jonquil, the 7 to 5 nd James R. Keene's Sinister, an ter, which ruled second in favor Jonquil was knocked back soon art, while J. L. McGinnis' Inspirato 1 shot, lost no time in setting

on, which won, gave weight to in the race, except Sinister and d her splendid performance, came ure of a surprise to those who had her chances. O'Neill quickly ard going nearest the outer rail, shook off both Jonquil and Sine last furlong, and galloped home s to the good in the fast time of onquil had to be ridden out to sed money from the Keene colt by s. The others were badly beaten. aget's Jacobite, a strong favorite in the opening event for maiden was sent to the outer rail by s in the first furlong, and, after way at all periods of the race, he drive by three parts of a length D. Sewell's Lillie B., which was n to 15 to 1 and always was a cone time was :53 2-5. the second race for platers, at s, straightaway, the "path" outer rail was the real factor, for livan's Old England, a favorite literally backed off the boards, he running over it and won, ridy a length in 1:12 4-5. Jerry C., ce, second, after being knocked out in the bumping match soon after losed with much courage and had hs over Neptunus, a 30 to 1 shot, at 7 to 1, a length away.

Finish in Fourth Race.

as a red hot finish in the fourth 2 year olds, half a mile straightween F. M. Kelly's Veribest, heavat 16 to 5, the second choice, and Keene's Horoscope filly, Cassandra, ot., McDaniel cut across the whole first furlong pole in a bold attempt e lead with the Keene filly, but apprentice, held his own in a terwith Veribest, which took Casleasure by three parts of a length a half length back, Calabash, 20 d third money from Evening, at

dow Brook Hunters' trial steeplebout two miles, followed, and in a ish Owens got Mr. Cotton's Game ed down to 5 to 1, home first, a n in front of Snuff, at 19 to 1, which, age up, made all the running until me flat was reached. The favorite, Patagonian, was the first to per earned a round of apn to the bridle, while eral yards. The time was

nt Summaries.

furlongs—Jacobite, 109 pounds [W. to 5, won; Lillie B., 109 [Burns], 15 d; Sidney F., 112 [O'Neill], 4 to 1, :53 2-5. Sirius, Hammeraway, Karo, Focus ran. ce, selling, 6 furlongs straight—Old pounds [Shaw], 13 to 10, won; Jerry 11 to 5, second; Neptunus, 109 10 to 1, third. Time, 1:12 4-5. Tu Brute, Aeronaut, Second Carrie Jones ran. archmont, 7 furlongs straight— pounds [O'Neill], 10 to 1, won; W. Davis], 7 to 5, second; Sinister, 2 to 1, third. Time, 1:26 2-5. Drone, ucassin, Blackball, and Black Prince d starter. , selling, ½ mile straight—Veribest, Diggins], 16 to 5, won; Cassandra, 94 1, second; Calabash, 97 [J. d. Time, :47. Evening, Coin, Incorrigible, Hooray , Rust, Rapid Transit, Qui ncy ran. adowbrook Hunters' steeples—Game Cock, 139 pounds n; Snuff, 145 [Page], 10 to 1, 135 [J. O'Brien], 9 to 5, third. ed White and Blue, Pious, and

selling, 1 mile—Jane Holly, 103 1, 16 to 5, won; Gold Dome, to 1, second; Oro, 99 [Miller], e, 1:43. Delcanta, Sais, and

Entries.

dicap, 6 furlongs, straight, 3 ne Lindsey, 124 pounds; Race Kendal, 115; Flyback, 114; Sinlight, 111; Workman, 108; 4½ furlongs, straight, 2 year olds— Palora, Cinna, Voorhees, Sir Brinkdrea, Comedienne, Olive Hutouest, selling, 5 furlongs—Guidouest, 106 pounds; Gallavant, 9; Superior Boy, 97; Anodyne, License, 92; Jessamine, 89. oggan handicap, 6 furlongs— 2 pounds; Race King, 110; n, 107; Diamond, 106; Wood Coy Maid, Pasadena, 103; Rose of Dawn, 99; Confessor, n, 92; Amberjack, 88; Sparkling

steeplechase, about 2 miles—Im Decimo, 156; Jim Newman, Melbourne, Eclipse, Flying 146; Star and Garter, Mackey ne, 139; Sandhurst, 137. mile, selling, 3 year olds and upds; Oarsman, 114; The Southadge, 108; Tom Lawson, Cattage Maid, 106; Embarrass Wizard, 103; The Huguette, 96; Oro, 89; Noralight, 85; Fritzi

Union Park Winners.

John Garner, even; Inquisitive Girl, n, 16 to 1. Good, 2 to 1; Rosi Nini, 9 to 5; Long C. B. Campbell, 15 to 1; Little Mar Gov. Sayres, 15 to 1. Chicarra, 6 to 5; Hilarity, 7 to 1 W. B. Gates, 7 to 1; First Attempt, 8 annie, 5 to 2. Rudabek, 3 to 1; Miss McKenna, 8 to ns, 29 to 1.

er Leaves for Louisville.

isco, Cal., May 5.—[Special.]—Starter left for Louisville tonight to be on Kentucky Derby.

ou buy Cook's
ra Dry you pay for
get—Pure Champagne.
y foreign makes, you
pagne, duty and ship
s why Cook's Imperial
Dry is one-half the price of
Champagne.
Prize, St. Louis World's Fair
SERVED EVERYWHERE
ICAN WINE CO., ST. LOUIS

INDEX TO
CLASSIFIED ADVERTISEMENTS.

AUTOMOBILES..........Col. 7, page 11
AUCTION SALES..........Col. 7, page 11
ACCOUNTANTS..........Col. 7, page 11
BUSINESS PERSONALS..........Col. 3, page 11
BOARD AND LODGING..........Col. 7, page 11
" " "..........Col. 1, page 12
BOARD WANTED..........Col. 1, page 12
BARTER AND EXCHANGE..........Col. 2, page 12
BUSINESS CARDS..........Col. 2, page 12
BUSINESS CHANCES..........Col. 2, page 12
" "..........Col. 3, page 12
BICYCLES..........Col. 2, page 12
BUILDING MATERIAL..........Col. 2, page 12
BILLIARD TABLES, ETC..........Col. 2, page 12
BOOKS, MAPS, ETC..........Col. 2, page 12
CANDIES..........Col. 3, page 12
CAST-OFF CLOTHING..........Col. 3, page 12
CLAIRVOYANTS..........Col. 3, page 12
CLEANERS, DYERS, ETC..........Col. 3, page 12
CLOTHIERS, FURRIERS, ETC..........Col. 3, page 12
COWS, BIRDS, DOGS, ETC..........Col. 3, page 12
DANCING SCHOOLS..........Col. 3, page 12
DETECTIVE AGENCIES..........Col. 3, page 12
DRESSMAKING AND MILLINERY..........Col. 3, page 12
EXCURSIONS AND TRAVEL..........Col. 3, page 12
FOR SALE..........Col. 3, page 12
FINANCIAL..........Col. 3, page 12
" "..........Col. 4, page 12
FUNERAL TRAINS..........Col. 2, page 11
HELP WANTED—MALE..........Col. 4, page 11
" " "..........Col. 5, page 11
" " "..........Col. 6, page 11
HELP WANTED—FEMALE..........Col. 6, page 11
" " "..........Col. 7, page 11
HOUSEHOLD GOODS..........Col. 4, page 12
HORSES AND CARRIAGES..........Col. 4, page 12
INSTRUCTION..........Col. 4, page 12
LOST AND FOUND..........Col. 3, page 11
LAWYERS..........Col. 4, page 12
LEGAL NOTICES..........Col. 4, page 12
LIFE INSURANCE LOANS..........Col. 4, page 12
LEASEHOLDS, ETC..........Col. 4, page 12
MUSICAL INSTRUMENTS..........Col. 4, page 12
" "..........Col. 5, page 12
MINES AND MINING..........Col. 6, page 12
MISCELLANEOUS..........Col. 4, page 12
MACHINERY..........Col. 5, page 12
" "..........Col. 6, page 12
MEDICAL AND HOSPITALS..........Col. 4, page 12
MONUMENTS..........Col. 2, page 11
OPTICIANS..........Col. 6, page 12
PERSONAL PROPERTY LOANS..........Col. 6, page 12
" " "..........Col. 7, page 12
PATENTS—PATENT ATTORNEYS..........Col. 6, page 12
PARTNERS WANTED..........Col. 6, page 12
PENSIONS..........Col. 6, page 12
PERSONALS..........Col. 3, page 11
PHOTOGRAPHY..........Col. 6, page 12
PRINTING..........Col. 6, page 12
PRINTING MATERIAL..........Col. 6, page 12
POSTAGE STAMPS..........Col. 6, page 12
REAL ESTATE—CITY..........Col. 7, page 12
REAL ESTATE—SOUTH SIDE..........Col. 7, page 12
REAL ESTATE—WEST SIDE..........Col. 7, page 12
REAL ESTATE—NORTH SIDE..........Col. 7, page 12
" " "..........Col. 1, page 13
REAL ESTATE—NORTHWEST..........Col. 1, page 13
REAL ESTATE—MFG. PROPERTY..........Col. 1, page 13
REAL ESTATE—SUBURBAN..........Col. 1, page 13
REAL ESTATE—ACRE PROPERTY..........Col. 1, page 13
REAL ESTATE—RESORTS..........Col. 1, page 13
REAL ESTATE—FARM LANDS..........Col. 1, page 13
REAL ESTATE—COUNTRY..........Col. 1, page 13
" " "..........Col. 2, page 13
REAL ESTATE WANTED..........Col. 2, page 13
REAL ESTATE TO EXCHANGE..........Col. 2, page 13
REAL ESTATE LOANS..........Col. 2, page 13
" " "..........Col. 3, page 13
RAILROAD TIME TABLES..........Col. 7, page 13
" " "..........Col. 1, page 14
" " "..........Col. 2, page 14
SITUATIONS—MALE..........Col. 3, page 11
" "..........Col. 4, page 11
SITUATIONS—FEMALE..........Col. 4, page 11
STORE AND OFFICE FIXTURES..........Col. 6, page 13
SEWING MACHINES..........Col. 6, page 13
SAFES..........Col. 6, page 13
STEAMSHIP LINES..........Col. 6, page 13
" "..........Col. 7, page 13
TO LEASE..........Col. 3, page 13
TO RENT—HOUSES..........Col. 3, page 13
TO RENT—ROOMS..........Col. 1, page 12
" "..........Col. 2, page 12
TO RENT—FLATS..........Col. 3, page 13
" "..........Col. 4, page 13
" "..........Col. 5, page 13
TO RENT—STORES..........Col. 5, page 13
TO RENT—OFFICES..........Col. 5, page 13
TO RENT—BUILDINGS..........Col. 5, page 13
TO RENT—HALLS..........Col. 5, page 13
TO RENT—FARMS..........Col. 5, page 13
TO RENT—MISCELLANEOUS..........Col. 5, page 13
TYPEWRITERS..........Col. 6, page 13
TAILORS' CUTTING SCHOOLS..........Col. 6, page 13
TALKING MACHINES..........Col. 6, page 13
TRUNKS, ETC..........Col. 6, page 13
WANTED—ROOMS..........Col. 2, page 12
WANTED—FLATS..........Col. 5, page 13
WANTED—HOUSES..........Col. 3, page 13
WANTED—OFFICES..........Col. 5, page 13
WANTED—MISCELLANEOUS..........Col. 5, page 13
WATCHES, JEWELRY, ETC..........Col. 6, page 13

DEATHS.

ANDREWS—Sarah R., aged 81 years, at her home in Hinsdale. Widow of Lorin Andrews, LL. D., president of Kenyon college, Gambier, O. Funeral from Grace church, Hinsdale, Ill., on Sunday afternoon, May 7, at 2:30 p. m.

BEADLE—Eliza M., wife of the late Augustus and mother of Mrs. Frank Blackman of this city, was buried at her home in Cresco, Ia., May 2. Mr. Beadle resigned his position as president of Kingston academy, N. Y., in 1855, and settled in Iowa. He was founder of Cresco and several other towns on the Chicago, Milwaukee, and St. Paul railway. He and his wife were among the most prominent and respected residents of the state.

CHRISTENSON—John, father of Ida and Walter, Friday, May 5, 1905, aged 70 years 4 months 10 days. Funeral starts from 64 Ward-st., Sunday, May 7, at 2 p. m., to Graceland chapel, for services at 3 p. m., and thence to family lot.

CROSBY—Rosanna, nee O'Connor, May 3, at her residence, 5139 Union-av., beloved wife of Peter Crosby, mother of Rosanna, Richard, Michael, and Peter Crosby, Mrs. P. McGrath, and Mrs. F. J. Skerrett, sister of John O'Connor, Mrs. F. Ward, and Mrs. L. Doorley. Funeral Saturday, May 6, from residence at 9 a. m. sharp, to Visitation church, Peoria and 55th-sts., where solemn high mass will be celebrated, thence by carriages to Calvary.

DAVIS—Mrs. Jane, beloved mother of Lizzie and John, at her residence, 5518 Armour-av., Thursday, May 4. Funeral Monday, May 8, at 9:30 a. m., to St. Ann's church, where high mass will be celebrated, by carriages to Mount Olivet. St. Joseph, Mo., papers please copy.

DEAN—Thomas, husband of the late Mary. Funeral Sunday at 9 a. m., from 2932 Parnell-av., to All Saints' church; carriages to Mount Olivet.

FOSLER—Albert, May 4, son of Susan and the late Simon. Funeral Sunday, 1:30 p. m., 30 Bees-st., to Mount Rose.

GARDNER—Frank N., 889 North Halsted-st. Burial at Chariton, Ia., May 6.

GORMAN—Jerome, son of John and Ellen Gorman. Burial from 225 S. Hermitage-av., Saturday, 10 a. m., to St. Jarlath's church; carriages to Calvary.

HALEY—Michael, aged 78 years, at his home, 419 W. 60th-pl., father of Margaret A., Elizabeth, James, Edward, and Dennis Haley, and Mrs. Jennie A. O'Reilly. Funeral Sunday, May 7, from late residence, at 10:30 a. m., to St. Ann's church, thence by carriages to Northwestern depot. Burial, Waukegan, Ill. Joliet and Waukegan papers please copy.

HORNING—Willmer, husband of Alice. Services 771 N. Washtenaw-av., Friday, at 8 p. m.; to Morrison, Ill., for interment.

HUEBENTHAL—Johanna R. Funeral from 460 West 23d-st., Saturday, at 1 p. m.; by carriages to Waldheim.

JEREMS—William George, suddenly at French Lick Springs, Ind., May 5, 1905, aged 63 years. Funeral notice later.

KELLY—Norah, May 4, wife of Patrick. Funeral Sunday at 9 a. m., 5348 Morgan-st., to Visitation church; carriages to Mount Olivet.

LEE—Joseph L. Lee. Funeral at the chapel in Graceland Saturday afternoon, May 6, at 4 o'clock.

LEONARD—Mary, widow of the late Thomas. Funeral Sunday, from 483 W. Harrison-st.; by carriages to Calvary.

LYNCH—May 5, Ann, widow of the late William. Funeral Sunday at 9 a. m., 153 W. Huron-st., to Sa. Columbkill's church; carriages to Calvary.

MEHRING—May 4, Frederick, aged 84 years, beloved husband of Hannah E. Mehring. Funeral services at residence, 723 Hinman-av., Evanston, Saturday, 1:30 p. m. Interment private.

McCREW—John L., son of Sarah C. and the late Horace A. Funeral Saturday at 7 a. m., 1155 Jackson-blvd., to Union depot; to Monmouth, Ill., for interment.

NASH—Mrs. Helen M., aged 68 years, widow of the late A. K. Nash, May 4, 1905. Funeral Saturday, May 6, 11 a. m., from 1902 N Troy-st.

PAPE—Gottlieb William, May 2, husband of Amelia. Funeral Saturday at 1 p. m., 701 W. North-av., to Waldheim.

PORTER—In Beloit, Wis., May 3, Ellen G. Chapin, wife of William Porter, professor in Beloit college. Funeral Saturday at 3 p. m.

PRUNTY—Grace C., May 4, child of Luke and Grace. Funeral Friday, 1 p. m., from 228 Clifton-av.; carriages to Calvary.

QUINN—Stella, wife of Patrick. Funeral Sunday at 9 a. m., 3341 Fisk-st., to Nativity church; carriages to Mount Olivet.

RYAN—May 4, at 4428 Wabash-av., Officer John Ryan of Twentieth precinct police station, beloved husband of Margaret Ryan (nee Ponsonby), father of James and Daniel Ryan, aged 50 years. Native of Parish of Bober, County Limerick, Ireland. Funeral Sunday, 9 a. m., to St. Elizabeth's church, thence by carriages to Mount Olivet. Member of Policemen's Benevolent Association.

SCHENCK—Elizabeth, May 2, beloved mother of Geo. A., Mrs. F. Werveke, and Mrs. Wm. Jackson. Burial from Boydston's, Saturday, 11 a. m., private. Please omit flowers.

SIEBOLD—Philip, husband of Louise. Funeral Sunday, 1:30 p. m., 802 N. Halsted-st., Theresa church, carriages to St. Boniface.

SINGLETON—Timothy, aged 28 years, beloved son of the late Daniel and Margaret Singleton (nee Dennehy), brother of John, Mrs. Nora McCarthy, Mrs. Julia Carnery, Mrs. Nellie Keane, and Daniel. Born in Knock Nagree, County Cork, Ireland. Funeral 199 W. 23d-st., Sunday, May 7, to St. Pius' church, thence by cars to Mount Olivet. Member of McMullen court No. 46, Catholic Order of Foresters.

SMITH—Lillian Morse, daughter of Mrs. Isabella Morse and wife of the late William Parke Smith, suddenly, at residence of her uncle, Stanley Fleetwood, 15 Scott-st. Funeral Saturday, 2 p. m. Burial private.

SOMMERS—Gertrude Angelica, aged 20 years, daughter of Mr. William A. Sommers and the late Mrs. Emma Somers (nee Kuehne), at her home, 3745 Vernon-av. Funeral services Sunday at 2:30 p. m. Interment at Oakwoods.

WILHELM—Earl Edward, son of Otto and Sadie, May 4. Funeral Sunday at 1 o'clock, 557 W. 15th-st., to Forest Home.

WOLD—Herman Ellevold, son of Einar and Ingeborg. Funeral 1411 N. Monticello-av., Sunday, at 1 p. m., to Mount Olive.

YARDLEY—Francis Augusta, beloved daughter of W. Frank and Martha Hall Yardley, Friday, 6 p. m., aged 3 years 5 months. Funeral Sunday, May 7, 2 p. m., 315 S. Scoville-av., Oak Park. Burial at Forest Home.

ZIEMSEN—Mabel, daughter of Fred and Louise. Funeral at 1 p. m., Sunday, from 346 Blue Island-av., to Waldheim cemetery.

FUNERAL TRAINS.

MOUNT HOPE CEMETERY FUNERAL TRAIN by Grand Trunk R. R. leaves Polk-st. depot [Polk and Dearborn-sts.] daily at 12 m.

OFFICIAL WEATHER FORECAST.

OFFICE OF CHIEF OF WEATHER BUREAU, Washington, D. C., May 5.—Forecast for Saturday and Sunday:

Illinois—Fair in north, showers in south portion Saturday, Sunday showers, light to fresh west winds becoming easterly.

Ohio—Fair Saturday, colder in south portion, Sunday showers, light to fresh west winds.

Lower Michigan, Upper Michigan, and Wisconsin—Fair Saturday and Sunday, light west winds.

Indiana—Fair in north, rain in south portion Saturday, Sunday rain, light west winds.

Missouri—Rain Saturday, Sunday fair in west, rain in east portion.

Minnesota—Fair Saturday, warmer in west portion. Sunday fair, light west winds.

North Dakota—Fair and warmer Saturday, Sunday fair.

South Dakota—Fair and warmer Saturday and Sunday.

Iowa—Fair in north, rain in east portion Saturday, Sunday fair, except rain in east portion.

Nebraska—Warmer Saturday, with rain in south portion. Sunday fair and warmer.

Place of observation. Time taken: May 5, 7 p. m.	Thermometer	Max. temp.	Direction of wind	Precipitation 24 hours	State of weather
Abilene	76	84	E.	....	Fair
Albany	56	60	S.	.06	Rain
Alpena	56	72	N.W.	....	Clear
Atlanta	78	84	S.	Tr.	Clo'dy
Amarillo	72	78	W.	.01	Clear
Battleford	54	58	N.	....	Fair
Bismarck	48	48	N.W.	....	Clear
Buffalo	64	68	S.	.22	Fair
Boston	54	62	S.	....	Clear
Cairo	66	68	S.E.	.60	Clo'dy
Calgary	50	62	N.W.	....	Clo'dy
Charles City	50	52	N.W.	....	Clo'dy
Charlotte	66	84	N.	.02	Rain
Cheyenne	34	44	N.	.12	Snow
Chicago	64	65	W.	Tr.	Fair
Cincinnati	76	80	S.W.	.40	Clo'dy
Cleveland	72	78	W.	.08	Clo'dy
Concordia	54	58	E.	.04	Clo'dy
Davenport	64	66	N.W.	....	Clo'dy
Denver	42	42	N.	.24	Clo'dy
Des Moines	60	64	N.	[illegible]	Clo'dy
Detroit	68	76	W.	.73	Fair
Devil's Lake	42	44	S.	....	Fair
Dodge	52	52	S.	.38	Clo'dy
Dubuque	60	64	N.W.	....	Fair
Duluth	44	48	N.W.	Tr.	Fair
El Paso	72	76	N.W.	....	Fair
Edmonton	58	66	N.	....	Fair
Escanaba	54	58	W.	....	Clear
Galveston	76	84	S.E.	Tr.	Rain
Grand Rapids	58	62	W.	Tr.	Clear
Green Bay	54	58	W.	....	Clear
Havre	62	66	N.W.	....	Fair
Helena	56	58	W.	....	Clo'dy
Huron	52	56	S.E.	Tr.	Clo'dy
Indianapolis	70	74	S.W.	.02	Clo'dy
Jacksonville	76	84	E.	Tr.	Clear
Kansas City	60	68	N.	.06	Clo'dy
Lander	48	48	S.	....	Clear
Little Rock	70	72	S.E.	2.04	Clo'dy
Los Angeles	62	68	W.	....	Clear
Madison	56	60	W.	....	Clear
Marquette	50	56	W.	....	Clear
Memphis	74	74	E.	.96	Clo'dy
Medicine Hat	62	64	N.W.	....	Fair
Milwaukee	56	60	W.	....	Clear
Minnedosa	50	50	E.	....	Clear
Montgomery	82	90	S.W.	....	Clo'dy
Montreal	56	56	S.	.19	Clo'dy
Moorhead	44	48	N.	.02	Clear
Nashville	74	80	S.	.38	Clo'dy
New Orleans	78	80	S.	....	Clo'dy
New York City	54	60	S.E.	Tr.	Clo'dy
Norfolk	72	80	E.	....	Clo'dy
North Platte	38	48	N.W.	.22	Rain
Oklahoma	64	80	N.E.	.08	Clo'dy
Omaha	48	60	S.	.32	Clo'dy
Oswego	60	62	S.	.08	Clo'dy
Palestine	78	82	S.	....	Fair
Parkersburg	76	82	S.	.02	Fair
Philadelphia	50	64	S.	....	Clo'dy
Pittsburg	74	82	S.	.01	Clo'dy
Pueblo	46	56	W.	.06	Clear
Qu'Appelle	46	56	N.W.	.06	Clo'dy
Rapid City	42	44	S.E.	....	Clo'dy
San Francisco	56	58	W.	....	Clear
St. Louis	68	70	E.	.76	Clo'dy
St. Paul	44	44	W.	....	Clo'dy
Salt Lake City	56	56	W.	....	Clear
San Antonio	78	82	E.	....	Clo'dy
San Diego	62	62	N.W.	....	Clear
Ste. Marie	50	58	S.W.	....	Clo'dy
Springfield, Ill	66	68	S.	.16	Clo'dy
Springfield, Mo	64	78	N.W.	.52	Rain
Vicksburg	76	86	S.	.02	Fair
Washington	64	66	E.	.02	Clo'dy
White River	40	54	S.W.	.04	Clo'dy
Wichita	54	60	E.	.22	Rain
Williston	58	60	S.	....	Fair
Winnipeg	42	44	N.E.	....	Clear

WEATHER IN CHICAGO.

The temperature as observed yesterday by L. Manasse, Optician, 88 Madison street, Tribune Building, was as follows: Thermometer—8 a. m., 60; 9 a. m., 61; 10 a. m., 63; 11 a. m., 65; 12 m., 67; 1 p. m., 69; 3 p. m., 70; 6 p. m., 71. Barometer—8 a. m., 29.45; 8 p. m., 29.46.

OFFICIAL DEATH RECORD.

THE FOLLOWING BURIAL PERMITS WERE issued yesterday by the health department:
Alix, James J., 23; 2507 Wabash-av., May 3.
Beaupse, Zora P., 27; 20 E. 16th-st., May 3.
Brislane, John P., 10; 155 Artesian-av., April 28.
Bonbisova, Carrie, 3 days; 923 W. 18th-pl., May 4.
Bazmirowski, John, 41; 5160 S. Paulina-st., May 3.
Beebe, William, about 55; 455 S. State-st., May 1.
Boal, Jane, 66; 7049 Union-av., May 3.
Burton, Edward, 1 month; 1930 W. 22d-st., May 4.
Burns, Thomas, 34; 3043 Throop-st., May 3.
Cessik, Maria, 3 days; 1240 Homan-av., May 5.
Carr, Mildred, 9 days; 2303 Sacramento-av., May 4.
Carney, Nellie, 35; 926 Jackson-blvd., May 3.
Crosby, Rosanna, 61; 5139 Union-av., May 3.
Dudley, Alice, about 35; 2916 Dearborn-st., May 2.
Donovan, Daniel, 34; 422 State-st., April 27.
Dexter, Estella, 1; 419 W. Huron-st., May 3.
Dietz, Fritz, 9 days; 3013 Keeley-st., May 4.
Dickson, Annie, 1; 140 S. Sangamon-st., May 5.
Dickson, James, 3; 140 S. Sangamon-st., May 5.
Erhart, Mary, 52; 27 Powells-pl., May 4.
Faber, Louis, 70; 1030 S. Irving-av., May 4.
Fallis, Eliza, 92; 3850 Indiana-av., May 3.
Guthans, Maria, 76; 52 Evergreen-av., May 3.
Geoley, Malachi, 4; 610 W. 46th-st., May 4.
Guzy, Rozalia, 14 days; 156 Front-st., May 4.
Goldberg, Harry, 54; 322 Rhodes-av., May 4.
Goggin, James, 31; 264 Fulton-st., May 2.
Hallinan, John, 54; 5221 Carpenter-st., May 2.
Hatfield, Charles, 68; 3130 Archer-av., May 2.
Jensen, Victor, 19; 839 W. 21st-st., May 4.
Kara, Fred, 2; 4746 Seeley-av., May 4.
Kennedy, Mary, 21; 5610 Halsted-st., May 3.
Karban, Eddie, 3 months; 652 W. 19th-st., May 4.
Leonard, Mary, 65; 483 W. Harrison-st., May 4.
Ladion, Rosa, 1; 417 S. Clark-st., May 4.
Luedetke, Irene, 3 months; 517 93d-st., May 4.
Lamozyk, Anton, 3 days; 606 Noble-st., May 4.
Mohr, John, 78; 504 N. Paulina-st., May 2.
Monskowsky, John, 2; 167 De Koven-st., May 4.
Moreland, Charles, 37; 2354 Cottage Grove-av., May 3.
Majocha, Zofia, 8 months; 28 Ruble-st., May 4.
McDonough, John, 45; 34 Lytle-st., May 4.
Mercer, Robert, 28; Cook county insane asylum, May 3.
Mozis, John, 46; 2848 Union-av., May 3.
Martriciano, G., 1; 136 Forquer-st., May 4.
Marshall, Russell, 11 months; 7219 S. Halsted-st., May 4.
Marinec, Josephine, 34; 53 Burlington-st., May 4.
Newman, Hannah, 26; 5429 Emerald-av., May 4.
Olszewska, Leo, 21 days; 47 McReynolds-st., May 4.
Olsen, Eleas, 70; 1436 N. Monticello-av., May 4.
Nelson, Susan, 16; 164 Hudson-av., May 4.
Peabody, Carl E., 1; 515 N. Lincoln-st., May 4.
Paulson, Carl D., 3; 9804 Ave J, May 4.
Palinski, Constant, 40; 1179 Hamilton-av., May 3.
Prunty, Grace P., 1; 228 Clifton-av., May 4.
Powelzik, Stanislaws, 3 months; 3254 Mospratt-st., May 4.
Ruhenstein, Jacob, 9 months; 334 W. Randolph-st., May 3.
Ranf, Max, 60; 2410 La Salle-st., May 1.
Roake, William P., 10; 237 Park-av., April 30.
Russell, Mintia, 30; 92 Uhland-st., May 3.
Rape, Gottlieb, 62; 153 Frankport-st., May 2.
Ryan, Matthew J., 40; 3133 Wabash-av., May 3.
Smith, Lillian M., 35; 1808 Oakdale-av., May 4.
Sheppard, Clarence, 1; 1310 Wolfram-st., May 5.
Schemanecke, Lizzie, 4 months; 1033 W. 19th-st., May 4.
Sanfranek, James, 98; 642 Loomis-st., May 4.
Sybinska, Elizabeth, 4 months; 4553 Marshfield-av., May 4.
Sewell, Thomas, 77; 349 Root-st., May 3.
Silhan, James, 44; 318 Alipert-st., April 28.
Solckup, John, 48; 653 W. 18th-pl., May 4.
Terry, Vivian, 3; 4322 State-st., May 4.
Tupa, Frank, 48; 548 W. 19th-st., April 29.
Woodworth, Jennie, 51; 5331 Madison-av., May 4.
Wold, Herman Y., 9 months; 1411 N. Monticello-av., May 4.
Zancha, Roman, 7 months; 46 Cornelia-st., May 3.
Zuraski, Kazimer, 2; 356 Carpenter-st., May 3.
Zombovinow, Elma, 8 months; St. Vincent's asylum, May 3.
Zaccone, Teresa, 19; 2102 Clark-st., May 5.

UNDERTAKERS.

A. B. PERRIGO, UNDERTAKERS, OLDEST Established in Chicago. 3913 Cottage Grove-av. Tel. Douglas 179. 2973 State-st. Tel. Douglas 474. Private ambulances.

J. WHITTIER BUFFUM [20 YEARS WITH THE late C. H. Jordan], undertaker, 1722 Wabash-av. Tel. South 953.

POSTLEWAIT, UNDERTAKER, 322 OGDEN-AV. We don't say much; we just do business; 5 stores.

MONUMENTS.

CHAS. G. BLAKE & CO., 719 WOMAN'S TEMPLE, reliable makers of monuments and mausoleums.

NEW INCORPORATIONS.

NEW CORPORATIONS WERE LICENSED YESTERDAY by the secretary of state at Springfield as follows:

H. G. Adair Printing company, Chicago; $50,000; printing, publishing, and binding; Wm. O. Merrick, Thos. E. Billings, Henry G. Miller.

Mercantile Building company, Chicago; $50,000; operate a system of safe deposit vaults; Edwin L. Johnson, John P. Wilson Jr., Wm. R. Dickinson.

Kirkwood Electric company, Kirkwood; $12,000; operate electric light, heat, and power plant; J. F. White, J. F. Taylor, R. M. Houston.

Mount Pleasant Telephone company, Mount Pleasant; $10,000; operate a telephone system; S. O. Stout, U. G. Ragsdale, J. F. Dick.

Boswell & Orr manufacturing company, Chicago; $2,500; manufacture stereopticans and films; D. E. Boswell, C. A. Grover, J. J. McManahan.

Chicago Parks Employés' association, Chicago; social; G. E. Wright, Jas. Hunt, Harry Young.

Young Women's Christian association, Quincy; social and intellectual purposes; Ida C. Stewart, Ellen F. Brown, Susan W. Funk.

Peoria Social and Athletic club, Peoria; social and athletic; F. D. Fox, C. M. Dolan, Carl C. Greene.

Mining World company, Chicago; number directors increased from five to seven.

Illinois Brick company, Chicago; capital stock decrease from $8,000,000 to $7,000,000.

Champaign County Retail Merchants' association; name changed to Chamber of Conference of Champaign, Ill.

LOST AND FOUND.

LOST—LEFT IN TRAIN LEAVING CHICAGO at 4:15 via Northwestern, in third car from rear, by lady getting in at Lake Forest, a box containing coral beads and pendant, the latter valued as keepsake. Finder will kindly send to MR. MORGAN, station agent at Lake Forest. Reward offered.

LOST—PARTY WHO PICKED UP SUIT CASE containing tan voile suit dress, on Wentworth car just beyond 65th-st., return to 250 W. 67th-st., and receive reward.

LOST—LADY'S GOLD WATCH, ON OGDEN-av., near 40th; reward. 1536 Ogden-av.

PERSONAL.

PERSONAL—$500 REWARD OFFERED FOR return of jewelry stolen from 146 E. 20th-st. April 23; no questions asked. Address T 103, Tribune office.

PERSONAL — PHIBETH: UNDERSTANDING impossible. We better give it up. May hand you letter Saturday or Sunday.

BUSINESS PERSONALS.

DIAMONDS ON CREDIT

You can make a small first payment and take the Diamond. Then bring or send us a small payment each month. Diamonds win hearts. Save a Diamond. Call or write for our new catalog of Diamonds—1,000 illustrations. All business confidential. Open daily until 6:30 p. m., Wednesdays and Saturdays until 10 p. m.
LOFTIS BROS. & CO.,
DIAMONDS, WATCHES, JEWELRY,
2d floor Stewart Bldg.,
92 to 98 State-st.
Winners of highest award at St. Louis Exposition.

YOUR TENDER FEET Relieved by wearing Peterson's ANTI-TENDER-FOOT Shoes; try them once and you will wear them always.
M. F. PETERSON & CO., 154 Fifth-av.

PERSONAL — SUPERFLUOUS HAIR PERMAnently removed by the electric needle; 16 years' experience. MME. STIVER, M. E., 1407 Auditorium Bldg., theater entrance. Phone 4223 Harrison.

PERSONAL—ROACHES, BUGS, RATS EXTERminated from your premises under guaranteed contract. Call, write, or phone Wabash 1218.
FREDERICK PERES & CO., 427 State-st.

PERSONAL — SUPERFLUOUS HAIR PERMAnently and painlessly removed by the electric needle; scientific facial treatment. E. BURNHAM, 70 and 72 State-st.

PERSONAL—ROACHES, BUGS EXTERMINATed, guaranteed contracts. Boston Insect Exterminator Co., 6057 Wentworth-av., 218 La Salle-st. Tel. Went. 590.

PERSONAL—HAIR, MOLES, RED NOSE, PIMples, scars, etc., a specialty. Electrolysis. N. Y. Electrolysis Co., 30 State-st., city.

PERSONAL—SHOES FOR THE LAME. DOCtors recommend them. Send for catalogue. 54 Fifth-av., Chicago.

PERSONAL—DR. D. DUNCAN, HOMEOPATHIC physician and surgeon, has moved to 130 Dearborn-st., corner of Madison, 3d floor.

PERSONAL—WICKS, PRIVATE DETECTIVE, 1800 Wabash-av. Pone 614 South. Estab. 1871.

SITUATIONS WANTED—MALE.

Bookkeepers and Clerks.

SITUATION WANTED—THOROUGHLY EXPERIENCED YOUNG MAN BOOKKEEPER, EXECUTIVE ABILITY, AND BUSINESS CAPACITY. CLEAN RECORD; A1 REFS. ADDRESS X 127, TRIBUNE OFFICE.

SITUATION WANTED—ANY KIND OF CLERical position by hustler; 4 years' office experience, 2 years' mechanical exp.; understand stenography and have selling ability; age 25 years; married. Address X 190, Tribune office.

SITUATION WANTED—BOOKKEEPER, 27, FOR half day, morning or afternoon; trial balance guaranteed, good correspondent; English, French, German; reasonable salary; refs. T 518, Tribune.

SITUATION WANTED—BY WELL EDUCATED young man as office assistant; well experienced in general office work; takes dictation on typewriter; moderate salary. T 140, Tribune office.

SITUATION WANTED—ASSISTANT BOOKkeeper and stenographer; good correspondent; 4 years with large corporation; A1 reference and bond; age 21. Address T 541, Tribune office.

SITUATION WANTED—AS BOOKKEEPER OR office manager; 11 years' exp. in printing and newspaper business. Willing to leave Chicago. Address W 184, Tribune office.

SITUATION WANTED—BOOKKEEPER; 6 YRS.' exp.; good references. T 521, Tribune office.

SITUATION WANTED—ENERGETIC BOOKkeeper and office man; $15. W 192, Tribune.

SITUATION WANTED—BOOKKEEPER AND correspondent, 10 years' exp.; $18. W 189, Tribune.

Salesmen, Solicitors, Etc.

SITUATION WANTED — SHOEMAN; GOOD refs. Address W 102, Tribune office.

SITUATION WANTED—YOUNG MAN, 21 YRS., as city salesman; city refs. W 568, Tribune.

Trades.

SITUATION WANTED—MAN WHO FOR PAST 15 years has held position as superintendent and foreman in various departments of construction work of all kinds, desires a situation; references given. Address X 120, Tribune office.

SITUATION WANTED—YOUNG MAN, 21 YEARS old, who does not use cigarets or liquor, wants position with architect where he can learn; have studied and will take evening course; small salary. Address X 166, Tribune office.

SITUATION WANTED — ELECTRICIAN, MAchinist, in shop or plant on electrical machinery, repairing, rebuilding; references; permanent.
CHAS. KARVOELIES, 4036 Prairie-av.

SITUATION WANTED — BY A1 MECHANIC AS supt. or foreman of shop mfg. gasoline motors for automobile or boat use; can install plant; first class references. Address W 128, Tribune office.

SITUATION WANTED—ENGINEER AND MAchinist; best city ref. and license; not far from Chicago; age 40; family. MR. GILBERT, 48 Wilcox-av., Chicago.

SITUATION WANTED—BY EXPERT CHEMIST, experienced in oils, chemicals, perfumes, and analytical work. Address 50, 92 La Salle-st.

SITUATION WANTED—AS GENERAL REPAIR man around factory; understand repairs of machinery, motors, light wiring. W 570, Tribune.

SITUATION WANTED—BY A PRACTICAL tailor and cutter; competent of taking full charge. Address T 136, Tribune office.

SITUATION WANTED—YOUNG MAN AS GARdener's helper or coachman; private residence; references. Address T 535, Tribune office.

SITUATION WANTED—EXPERT WOOD FINisher wants place as foreman; best of references. Address H. E. FINDER, 160 Division-st., Chicago.

SITUATION WANTED — GORDON FEEDER; steady, to put on forms and run press. Address W 456, Tribune office.

SITUATION WANTED—PRINTER; YOUNG man; Christian; typesetter; seeks permanent occupation. Address T 491, Tribune office.

SITUATION WANTED — DRAFTSMAN, MEchanical, 6 years' experience. Tel. Green 1211.

House Servants.

SITUATION WANTED—JAPANESE, EXP. BUTler and valet, June 1, in private family, city or country; good references. S. KANDA, P. O. Box 595, Staunton, Va.

SITUATION WANTED—NONFAILING BUTLER or valet; good character and ability. First class reference. Address W 165, Tribune office.

SITUATION WANTED—AS BUTLER IN PRIvate house, capable and experienced; willing to go to country. Address T 493, Tribune office.

SITUATION WANTED—JAPANESE, BUTLER or housework; small family. W 141, Tribune.

SITUATION WANTED—EXPER. BUTLER AND houseman; first class ref. W 426, Tribune office.

SITUATION WANTED—JAP. COOK, HOUSEman, in good family; wages $7 up. 287 43d-st.

Coachmen, Teamsters, Etc.

SITUATION WANTED—FIRST CLASS COACHman, English; careful driver, pleasant, and willing; also good gardener; married, no family; best refs. Address W 549, Tribune office.

SITUATION WANTED—BY GERMAN CAVALarist, simply as coachman or valet; good exp.; can handle young horses. A. OHLENDORF, 70 Wisconsin-st.

SITUATION WANTED—COACHMAN; BY MARried man; no children. Address C. C. S., R. 257 Revere House.

SITUATION WANTED — COMP. COACHMAN, married, in private or on delivery wagon. Address W 182, Tribune office.

SITUATION WANTED — ENGLISH COACHman; best city references; good habits. Address W 134, Tribune office.

SITUATION WANTED—AS COACHMAN; TAKE care of lawn and garden; single. Address Box 59, Glencoe, Ill.

Stenographers.

SITUATION WANTED—EXPERIENCED, WELL educated, and competent stenographer and general office man; 24 years of age; willing to demonstrate ability; best city refs. O 511, Tribune.

SITUATION WANTED—YOUNG MAN, 23; 3 years' exp.; Rem.; good education; desire position where work is not all of stenographical nature and offers a good future; $15. W 389, Tribune.

SITUATION WANTED — BY EXPERIENCED stenographer and bookkeeper, with knowledge of office methods; salary at start, $20. Address K L 267, Tribune office.

SITUATION WANTED—RAPID, ACCURATE, and neat stenographer desires stenographic or reportorial work evenings. W 355, Tribune office.

SITUATION WANTED — STENOGRAPHER-bookpr.; exp.; refs.; salary, $12. W 122, Tribune.

SITUATION WANTED—BY AN ADAPTABLE expert male stenographer, writing shorthand with speed and accuracy, able to write over 100 words a minute on the Remington typewriter with touch system, and having the very best references obtainable as to integrity and character, in a law office, law department of a corporation, or as private or business secretary, at a good salary. Address X 188, Tribune office.

SITUATION WANTED—BY COMPETENT STEnographer and bookkeeper, who understands general office work and handling of correspondence; salary, $18 per week. Address K L 266, Tribune office.

SITUATION WANTED—AS STENOGRAPHER and secretary to literary man; college education. Address T 532, Tribune office.

Miscellaneous.

SITUATION WANTED—MARRIED MAN, FAmiliar with the construction of buildings, competent to keep building in repair, see to renting, and collection of rents, wants a position as superintendent of an apartment bldg.; references and bond given. Address X 119, Tribune office.

SITUATION WANTED—AS FARM SUPT., BY capable man, accustomed to handling men; years of practical experience in modern agriculture, stock breeding, and feeding; reference, present employer. W. W. PARRISH, Doniphan, Mo.

SITUATION WANTED—BY EXPERIENCED chauffeur; will drive, clean, and repair machine; have machine and repair shop experience; good references; free use of good barn on Michigan-av., to wash and keep machine in. W 341, Tribune.

SITUATION WANTED—MARRIED MAN OF 45, as fruit buyer or work in store or office; 13 years on South Water-st. with present employer and would like a change. Address X 133, Tribune.

SITUATION WANTED—STRONG, INTELLIgent young man with 2 years' experience as solicitor, position of any kind in wholesale house. Address X 193, Tribune office.

SITUATION WANTED—BY RELIABLE YOUNG man with good business experience; outside preferred. Address W 142, Tribune office.

SITUATION WANTED—OUTSIDE WORK, BY quiet young man at fair salary. Address W 149, Tribune office.

SITUATION WANTED — TEN DOLLARS TO person securing position for me in S. Water or Randolph-st. commission house. X 74, Tribune.

SITUATION WANTED—HUSTLER, 32, WITH brains, legal training, and business experience desires position. Address X 126, Tribune office.

SITUATION WANTED—AS COLLECTOR, WELL acquainted in Chicago; can furnish best of references and bonds. X 72, Tribune office.

SITUATION WANTED — YOUNG MAN, EMployed, wants evening elevator or office work. Address W 523, Tribune office.

SITUATION WANTED—BY SOBER YOUNG man, age 22, not afraid of work, as houseman; wages $35 or $40 per month. W 569, Tribune.

SITUATION WANTED—ATTORNEY OF EXPErience would like outside position. T 416, Tribune.

SITUATION WANTED—BY WILLING YOUNG man as asst. bartender; A1 refs. L 315, Tribune.

SITUATION WANTED—AS CHAUFFEUR OR any other auto work. X 88, Tribune office.

SITUATION WANTED—AS BARKEEPER IN city or country; first class ref. W 419, Tribune.

SITUATIONS WANTED—FEMALE.

Bookkeepers and Clerks.

SITUATION WANTED—YOUNG LADY WANTS office work; good penman; quick and accurate at figures. Address W 59, Tribune office.

Saleswomen, Solicitors, Etc.

SITUATION WANTED—EXPERIENCED MILliner, as saleslady. Address T 526, Tribune.

Domestics.

SITUATION WANTED—BY GERMAN GIRL FOR general housework or housekeeper. Address T 542, Tribune office.

SITUATION WANTED—FRENCH GIRL AS chambermaid and maid; best references. Address W 51, Tribune office.

SITUATION WANTED—BY GERMAN GIRL, chambermaid or second work; country preferred. Address W 144, Tribune office.

Housekeepers.

SITUATION WANTED—A REFINED WIDOW, age 33, desires position as housekeeper for a kind gentleman, one of good character and a good provider, or family of 2. Ref. exchanged. Address N 444, Tribune office.

SITUATION WANTED—AS HOUSEKEEPER [widower's home preferred], by refined widow of 35; will leave city. Address W 140, Tribune.

SITUATION WANTED—BY REFINED YOUNG woman as managing housekeeper for widower with child or bachelor. W 148, Tribune office.

SITUATION WANTED—AS HOUSEKEEPER OR companion; good seamstress; would leave city. Address W 362, Tribune office.

SITUATION WANTED—AS HOUSEKEEPER; refined lady; good cook and manager; will leave city. Address W 431, Tribune office.

Seamstresses and Dressmakers.

SITUATION WANTED—DRESSMAKER WANTS engagements by day; strictly first class ref.; North Side preferred. Address N 338, Tribune.

SITUATION WANTED — BY FIRST CLASS French seamstress, speaking English, to work by the day in private family; refs. W 541, Tribune.

Nurses.

SITUATION WANTED—BY UNDERGRADUATE nurse, as nurse or companion to invalid; no objections to leaving city or travel. Address W 175, Tribune office.

SITUATION WANTED—BY GRADUATE NURSE in doctor's office. Address W 283, Tribune office.

Stenographers.

SITUATION WANTED—BY EXPERIENCED young lady stenographer and office assistant, wants to change position, object chance for advancement; present position pays all the business justifies; rapid, accurate; first class references; $12 to start. Address W 349, Tribune office.

SITUATION WANTED — BY STENOGRAPHER, young lady, well educated, energetic, and accurate; one year's experience; best references; hard work with chance of advancement; $12. Address W 381, Tribune office.

SITUATION WANTED—YOUNG LADY OF REfinement, educated; 4 years' experience, desires position, private secy. or stenographer; salary $15. F. M. S., 835 Garfield-blvd.

SITUATION WANTED—STENOGRAPHER; NOT a great deal of experience but well educated and ambitious; want something where hard work counts. Address W 151, Tribune office.

SITUATION WANTED—YOUNG LADY, SEVeral years' experience in stenographic and general office work; reasonable salary. O 522, Tribune.

SITUATION WANTED—FIRST CLASS STENOGrapher wishes work to do at home; city reference. Address 3726 Cottage Grove-av., Flat 5.

SITUATION WANTED—EXPERIENCED STEnographer can take extra work after 5, or evenings; convenient to La Salle sta. W 442, Tribune.

SITUATION WANTED—GERMAN STENOGRApher and typewriter; six years' experience; speaks English, French; aged 26. W 503, Tribune.

Miscellaneous.

SITUATION WANTED—EXPERIENCED, CApable woman, now employed, desires position as manager, stewardess, of factory lunchroom. Address T 568, Tribune office.

SITUATION WANTED — COLORED GIRL would like position as lady's maid or second work in first class family; can furnish best of refs. in either case. Address W 417, Tribune office.

SITUATION WANTED—SCHOOL TEACHER AT liberty last of June would like position in wealthy family as companion or governess. No objection to travel. References exchanged. N 440, Tribune.

SITUATION WANTED—AS NURSERY GOVerness; unexceptionable references as regards integrity and qualifications. Address MODERATE, 580 W. Adams-st.

SITUATION WANTED—GERMAN GOVERNESS with grownup children; excellent references. Address 776 Sedgwick-st., Flat B.

SITUATION WANTED—BY LADYS MAID; 1ST class seamstress and lingerie. W 540, Tribune.

SITUATION WANTED—GERMAN LADY'S maid, to travel; good seamstress. X 197, Tribune.

SITUATION WANTED—HOUSECLEANING BY the day. MRS. A. E. BARR. Phone 847 Douglas.

WANTED—MALE HELP.

Bookkeepers and Clerks.

BILL CLERK—SALARY, $15. APPLY SATURday, 9:30. 1012 Hartford Bldg.

BOOKKEEPER AND STENOGRAPHER—FOR office and outside work; young man; must know city thoroughly. Garfield Park Storage Co., 1430 W. Madison-st.

BOOKKEEPER AND GENERAL OFFICE MAN—State salary expected, age, and experience. Address J L 516, Tribune office.

CASHIER AND TIMEKEEPER—YOUNG MAN; single; must be familiar with posting and must have had experience in such work; give references and state age and salary wanted; no other need apply. Address K L 309, Tribune office.

CORRESPONDENT—YOUNG MAN OF SOME experience in manufacturing business. Must be quick and clean cut in appearance.
A. H. MEACHER, 1012 Hartford Bldg.

HARDWARE ORDER CLERKS—6; A GOOD chance for young men to learn the business.
TROUT HARDWARE CO.

MAN FOR CLERICAL WORK—SALARY $50 TO start. 1012 Hartford Bldg.

REG. PHARMACIST—AT ONCE; COUNTRY work. Address N. M. BIDDLE, Wilmington, Ill.; state reference.

Accountants.

JUNIOR ACCOUNTANTS, WITH AT LEAST 3 years' experience, for public auditing; must leave the city; good prospects for good men; only those of ability and character need reply; state fully experience and references for the past five years and salary expected. Address O W 38, Tribune office.

Salesmen, Solicitors, Etc.

SALESMAN—TO SELL LIGHTNING RODS.
Z. T. OAKES, 36 Grimes-st., Dayton, O.

WANTED — EXP. FLAVORING EXTRACT salesman for Chicago; good salary. N 401, Tribune.

WANTED—GOOD SOLICITOR FOR CREW ON road. DAWSON, 1060 Caxton Building.

A1 MAN TO SOLICIT INFORMATION ON A standard directory; salary. O 403, Tribune office.

WANTED—SOLICITOR FOR WEEKLY PAPER, British-American. Address P 576, Tribune.

FINE SIDE LINE—EASY TO CARRY; EASY TO sell; big comm. LOUIS FRANK, 215 Madison.

WANTED—EXPERIENCED ADVERTISING SOlicitor for permanent position. T 543, Tribune.

MEN WANTED—FOR WATCH AND SUIT club; oldest in city. Address X 70, Tribune.

WANT SALESMAN TO SELL JEWELRY TO country general stores. X 152, Tribune office.

DRY GOODS SALESMEN—TO CARRY THE best side line on the market. W 327, Tribune.

ADVERTISEMENT SOLICITOR—UNION LAbor Advocate. 56 5th-av., Suite 511.

RELIABLE MEN—FOR NEW MONEY MAKER. Call, 9 to 12. MR. WILLIAMS, 88 Wabash-av.

WANTED—GOOD ADVERTISING solicitor for daily newspaper proposition; opportunity for good man to obtain steady employment; straight salary. Address C B 366, Tribune office.

BOOKMEN—HOWARD CHANDLER CHRISTY and James Whitcomb Riley writes exclusively for THE READER MAGAZINE. Investigate our offers. Whitcomb Riley, 200 illustrations; 4 copyrighted $1.50 books; Christy edition. An Old Sweetheart of Mine and Courtship of Miles Standish FREE. Yesterday our low man made $6; our high man $27; the rest between these amounts. You can make as much as you will hustle for. It's up to you. HENRY H. WHITE, 334, 120 Dearborn.

COMPETENT SALESMAN—TO APPOINT AGENcies for tailor to the trade; exceptional opportunity for good man who understands the business and can show results; mention experience, territory covered, name of last employer, age, salary expected, and full particulars; letters confidential. The Edw. S. Rogers Co., 69-73 Franklin-st., Cleveland, Ohio.

MEN—TO SOLICIT IN THE CITY; EXPERIence not necessary. Call between the hours of 9 and 12 at 610 Security Bldg.

WANTED—ROAD SALESMEN TO HANDLE A line of dressing sacques as side line. Address N 337, Tribune office.

WANTED—SALESMAN—FOR MOST RELIABLE PROPOSITION ON THE MARKET, CALLING ON TRADE. WE ALSO HAVE A SIDE LINE FOR GROCERY SALESMEN WHICH HAS NO COMPETITION. CHICAGO ART SPECIALTY CO., 358 DEARBORN-ST., SUITE 209 PONTIAC BUILDING, CHICAGO.

SALESMAN—AMBITIOUS, TACTFUL, CAPAble of earning $40 weekly, to interview by introduction and request, the educated and refined classes; references required as to ability, reliability, and sobriety; satisfactory compensation to right party. W. H. BILLINGHURST, 355 Dearborn-st., Room 1403.

CANVASSERS — FOR RETAIL INSTRUMENT work in the city; experienced men can make $25 to $30 per week; will make a liberal advance each week to good men. MR. MORRISSEY,
Columbia Phonograph Company,
88 Wabash-av.

A CHICAGO NEWSPAPER WANTS SALESMAN of ability for city and country [not premium or circulation], following inquiries; salary or commission and railroad fare. If you are energetic and can approach best people, good remuneration; permanent. Call, don't write. 506 Tribune bldg.

WANTED—TEA AND COFFEE SALESMEN, having a regular route among the consumers, can secure a high grade food product that will add from $2 to $5 per day to their income; must give particulars as to route covered; only reliable parties need apply. Address X 189, Tribune office.

GOOD OPPORTUNITY FOR THE RIGHT MAN. We want an active, hustling typewriter salesman; must be able to operate a typewriting machine; salary and commission, or straight commission; state age and experience. Address K L 210, Tribune office.

EXPERIENCED SALESMEN FOR NEW WESTern townsite and big land proposition; sell applications for 1,000 acre ranch and over 900 farms and lots, all sold at uniform price of $35 each on installments. Address JOHNSON, Room 64, 88 Washington-st.

MAN TO TRAVEL—SALARY $80 MONTH, EXpenses and commission; $50 cash required; fully secured; old house; staple line; no books, insurance, or jewelry. MANAGER REED, 381 Wabash-av.

WE HAVE PROFITABLE POSITIONS FOR young men out of employment; our plan is easily presented to merchants; we allow liberal commissions; excellent opportunities for hustlers. Call. American Coupon Saving Co., 188 Dearborn-st.

WE NEED TWO NO. 1 ENGINEER SALESmen with strong connection in Chicago and territory, packing, boiler compound, etc., used U. S. government; good commission and fine opportunity. Address P 402, Tribune office.

SALESMEN EARN 500 PER CENT PROFIT selling "novelty" sign and price cards for all kinds of business, also gold window letters and changeable signs; sell on sight; particulars free. PERRY & CO., 7115 S. Halsted-st., Chicago, Ill.

GENERAL AGENTS AND CANVASSERS—FOR the best proposition ever made on new books; best canvass, best books, and the best terms; salary and commission if desired; let us convince you. Send address, M. A. DONOHUE & CO., Chicago.

WANTED—SOLICITORS ON A PROPOSITION ESPECIALLY ATTRACTIVE NOW. WE NEED GOOD MEN FOR PERMANENT WORK AND ARE OFFERING LIBERAL COMPENSATION. O'BRIEN, 213 MADISON-ST., BASM'T.

SALESMEN—TRAVELING WIS., IOWA, ILLS., Minn., Dakotas; strong line knit goods, gloves, toques, tams, mufflers, handkerchiefs, etc.; only those with established trade and references need answer. Address W 363, Tribune office.

SALESMEN—TRAVELING, WIS., IOWA, ILLS., Minn., Dakotas; strong line knit goods, gloves, toques, tams, mufflers, handkerchiefs, etc.; only those with established trade and references need answer. Address N 417, Tribune office.

GENTLEMEN WITH EXTENSIVE AND GOOD connections wanted as agents; easy work; also for spare time; high commission. For particulars address J. LUEDEKE, jan Laykenstr 72, Amsterdam, Netherland.

SALESMAN WANTED — TO TRAVEL WEST for first class Philadelphia shirtwaist and suit manufacturers of popular prices; state age, experience and references. Address S 220, Tribune.

RELIABLE MEN TO TAKE ORDERS FOR OUR high grade nursery stock; free outfit; steady position; prompt pay each week. Western New York Nursery Co., Dept. T, Rochester, N. Y.

BOTTLED BEER PEDDLER AND SOLICITOR by brewery on South Side; A1 men only need apply; $16 and $18 per week and commission; references and bond required. W 337, Tribune office.

SALESMAN—WELL ACQUAINTED IN THE city; must be first class; to the right party a permanent position with good pay is assured.
H. C. LOGAN & CO., R. 400, 355 Dearborn-st.

CANVASSERS WANTED — A CREW OF 6 GOOD hustlers of neat appearance, to work with manager; you can earn $5 a day or more. Call Monday. 21 Quincy-st., Room 202.

SALESMEN — TO SELL OUR GOODS TO GENeral stores, clothiers, druggists, and grocers; fine side lines; big profits; liberal terms. Model Mfg. Co., Box G, South Bend, Ind.

LUMBER SALESMAN—FOR CITY TRADE; must be competent and know his business; state experience and salary wanted. Address W 547, Tribune office.

HERE IT IS! NEVER HAS BEEN EQUALED as a seller; a household article that you will sell every time you get a hearing; costs 20c, sells for 50c or 60c. 2d floor, 280-84 Michigan-st.

FEW HIGH CLASS SALESMEN—WHO ARE able to present a proposition to presidents of corporations; good money made. Call after 4 p. m., S. E. KEHLOR, 1010 Manhattan Bldg.

WANTED—A LIVE, ENERGETIC, AND EXPErienced solicitor to take an agency for an old line life insurance co.; don't answer unless you can deliver the goods. Address P 600, Tribune office.

MAN—FOR MFG. CO., TRAVEL AND COLLECT, take charge of salesmen; $100 cash required; staple line; $100 mo., sal., expenses, and com. MGR. POWERS, 383 Wabash-av.

A1 MAGAZINE ADVERTISING SOLICITOR—None other need reply; cash commissions to begin; exceptional opening; state experience. Address P 599, Tribune office.

EXPERIENCED SPECIALTY MAN—CITY; SALary and commission. Pure Food Baking Powder Co., 1545 Michigan-av.

SALESMEN—5, FAMILIAR WITH GAS AND gasoline engines. Apply Saturday at 10 a. m. 1012 Hartford Bldg.

WANTED—EXPERIENCED CARPET SALESman. Apply in person or by mail.
GIMBEL BROS., Milwaukee, Wis.

SOLICITORS—TO SELL MY LATEST PROPOSItion; $4 to $6 day. Apply 4 to 6 p. m.,
GIBSON'S, 151 Wabash.

SALESMAN—TO SELL ESSENTIAL OILS AND vanilla beans; also man to sell pharmaceuticals; city work; sal. or com.; exp. O 537, Tribune.

WANTED—AN EXPERIENCED TRAVELING salesman to sell law books; references. Powell Co., 214 Clark-st.

FIRST CLASS TRAVELING MAN FOR COUNtry saloon trade; must have ability and references. Address O 249, Tribune office.

WANTED—PAINT SALESMAN TO CALL ON carriage trade. Address St. Louis Surfacer Co., 280 Michigan-st.

EXPERIENCED TRAVELING SALESMAN — Hats or gloves. Address, with refs., X 172, Tribune office.

SALESMEN—A1, EXPERIENCED IN OFFICE appliance; something new; not on the market; good opportunity. Room 516, 60 Wabash-av.

SOLICITORS—FIRE INSURANCE; RELIABLE, competent; whole or part time. T 395, Tribune.

Boys.

BOY—TO ANSWER TELEPHONE; STATE AGE and how far advanced in school. Address K K 401, Tribune office.

BOYS—TWO LARGE, STRONG BOYS TO CARry bundles on Saturdays. Apply, with references [do not apply without references] to D. SCHROEDER, with F. M. Atwood, n. w. cor. Madison and Clark-sts.

OFFICE AND ERRAND BOY—16 YEARS OR over; bring references. WOLF, SAYER & HELLER, Fulton and Peoria-sts.

ROOM 4, 209 ADAMS-ST.—THE RIGHT KIND of a boy for a railroad advertising office; about 16 years of age, living with parents; lots of hard work to do; no fancy salary, but plenty of chance for advancement. Address K K 52, Tribune office.

Trades.

BLACKSMITH—GENERAL ALL AROUND, FOR country town. Address W 412, Tribune office.

BOILERMAKERS—OF R. R. EXPERIENCE, for work out of city; to take the place of men on strike. Apply Room 17, 407 S. State-st.

BRAZIER—EXPERIENCED. WOODS MOTOR VEHICLE CO., 110 E. 20th-st.

BRICKLAYERS' FOREMAN—RELIABLE. OSKER MUELLER, 1685 Barry-av.

COATMAKERS, WAISTMAKERS, AND APprentices. Room 705, 34 E. Monroe-st.

CRAYON ARTIST—GOOD, BY THE NORTHwestern Lithographing Co., Milwaukee, Wis.

DRAFTSMAN—MECHANICAL, WITH EXPErience on steam shovels or dredges or experienced man on hoisting machinery. Address W 513, Tribune office.

DRAFTSMAN—MECHANICAL, ON POWER transmission, by company 100 miles from Chicago; permanent; $75 to $100. W 510, Tribune.

DRAFTSMAN—MECHANICAL, ON PAPER BAG machinery; leave city; 6 months' work guaranteed; $90-$110. Address W 512, Tribune office.

DRAFTSMEN—A FEW GOOD MECHANICAL draftsmen are wanted by the General Electric Co., Lynn, Mass. Those with experience in the design of electrical apparatus or high speed steam engines preferred. Apply in person on Monday, May 8th, from 10 to 1 or 2 to 4 at 1039 Monadnock Bldg., Chicago.

FIRST CLASS STRUCTURAL STEELWORK draftsmen—By the bureau of yards and docks, navy department, Washington, D. C. Information as to duties, salaries, etc., can be obtained on application to MORDECAI T. ENDICOTT, Chief of Bureau.

HARNESS MAKERS AND STITCHERS—20 MEN; highest wages; good job. Stockyard Harness and Saddlery Co. T. W. BELL, Mgr.

ICE CREAM MAKER—EXPERT ON FANCY ice cream; strictly sober; salary $16. BERRY, 28 S. Sangamon.

MOLDERS—GOOD, STEADY; UNION SHOP; NO trouble. Berry Foundry, St. Joseph, Missouri.

PRESSMAN—FOREMAN FOR ROOM WITH TEN presses; must be strictly sober and capable of handling men; state full particulars as to experience and wages expected. Address H. C. BAXTER, Benton Harbor, Mich.

RAILROAD AND LAKE FRONT EXTENSION will require the services of civil and mechanical engineers, division and resident engineers, instrument men, level men, rod men, and chain men. Also draftsmen familiar with yard, track, and contour work; mechanical draftsmen on special and heavy machinery. Write, stating full particulars, making appointment between 5 p. m. and 9 p. m. Wednesday, May 10. W. F. ELDRIDGE, 1011 Hartford Bldg.

SEVERAL EXPERIENCED HARDWOOD flooring machine men to operate and take care of matchers; also hardwood flooring machine feeders and end matchers; also rip sawyers and graders. Call at office during the day or see foreman at the mill in evening from 6 to 7 o'clock. South Side Lumber Co., Ashland-av., south of 22d-st.

SURFACE GRINDER—FIRST CLASS; ONE EXperienced in Kryptok work preferred; state experience and salary wanted. E. B. MEYROWITZ, 604 Nicollet-av., Minneapolis, Minn.

TWO JOURNEYMEN — TO ERECT EMBOSSED steel ceilings; also 2 helpers; must be thoroughly experienced; good wages; permanent job. Apply 123 Franklin-st., near Madison.

Coachmen, Teamsters, Etc.

GOOD TEMPERATE, SINGLE MAN AT HINSdale, 17 miles from Chicago; care of horses, cow, garden, lawn, etc.; bring references. M. A. MYERS, 73 W. Adams-st., 3d floor.

WANTED—COMPETENT DRIVERS to fill permanent positions; must be well acquainted with the city. Apply, with references, to the Supt. THE FAIR, State, Adams & Dearborn-sts.

Agents Wanted.

AGENTS WANTED EVERYWHERE TO SELL our popular polices, covering all accidents, diseases, and occupations; something entirely new and issued by this society only; easily understood and easily sold; cost but $6 per annum each, payable monthly if desired; large commission, paid immediately, and exclusive territory allowed. Address NATIONAL ACCIDENT SOCIETY, 320 Broadway, New York. Established 20 years.

SOAP AGENTS WANTED—$5 DAILY EASILY earned. Our offers beat all others. No experience required. Call or write. Parker Chemical Co., 237 Market-st.

WANTED—AGENTS TO SELL LAND TO HOMEseekers on monthly payments in Colorado fruit belt. Address W 166, Tribune office.

WANTED—COMPETENT AGENTS; MEN AND ladies; good income. Call 416 Wells-st.

Stenographers.

STENOGRAPHER — MALE, ABLE TO TAKE rapid legal dictation; none but a first class shorthand writer need apply; splendid opportunity for right man; answer, giving experience and salary expected. Address K D 501, Tribune office.

STENOGRAPHER—TO OPERATE REMINGton; must have at least 1 year's experience; good salary. Apply between 9 and 10 a. m., 112 Dearborn-st. International Press Clipping Bureau.

STENOGRAPHER—REAL ESTATE; NOT EXpert but capable, accurate, ambitious, not living at home; good opening; $40, $50. 1209 Tacoma bldg.

STENOGRAPHER—WITH LUMBER EXPERIence. United Mill and Lumber Co.

YOUNG MAN—CAN OPERATE TYPEWRITER, do billing, and understands bookkeeping to certain extent; salary, $50. Address K L 265, Tribune office.

Miscellaneous.

A LARGE REAL ESTATE FIRM HAS AN OPENing in its loan department for a good man familiar with real estate loan business. Address in strict confidence, giving experience, etc., W 57, Tribune office.

A YOUNG MAN FOR GENT'S FURNISHING—Swedish preferred. 330-332 E. Division.

CHEF—FIRST CLASS; SALARY $100 PER month; more if satisfactory. Apply by letter. Commercial Club, Winnipeg, Manitoba.

CIRCULATION MANAGER FOR COUNTRY newspaper. Good opening for right party. 1012 Hartford Bldg.

COMPETENT MAN TO WORK ON COUNTRY place; must thoroughly understand gardening, cows, horse, poultry, lawn, etc. Call 114 Wabash-av. A. H. ANDREWS.

EXPERIENCED WINDOW WASHERS—APPLY 8:30 a. m., to the Supt., 6th floor, The Fair, State, Adams, and Dearborn-sts.

INSTALLMENT COLLECTOR—FOR MERCHANdise accounts; good salary and expenses. Address Globe Company, 723 Chestnut-st., Phila., Pa.

FREIGHT HANDLERS—NONUNION. APPLY Room 108, 134 E. Van Buren-st.

JANITOR—ALL AROUND, AND WINDOW washer. Call JOHN M. SMYTH, 162 W. Madison-st.

LARGE MEN WITH EXPERIENCE FOR SPEcial police work. Apply Room 417, Chicago Stock Exchange Building.

LABORERS—FOR STONE QUARRY. APPLY 1220 Chamber of Commerce.

MEN—SEE OUR ADD. IN INSTRUCTION COLumn or write for catalogue explaining how we teach barber trade quickly. Moler Barber College, 435 Wabash-av.

PORTER—MUST BE SOBER AND GOOD WORKer. STREETER BROS., 147 State-st.

WANTED—EXPERIENCED parcel wagon and furniture wagon drivers. Apply Superintendent, on 5th floor, 8:30 a. m.
ROTHSCHILD & COMPANY,
State and Van Buren-sts.

WANTED—EXPERIENCED furniture helpers. Apply to Superintendent, on fifth floor, at 8:30 a. m.
ROTHSCHILD & COMPANY,
State and Van Buren-sts.

WIDE AWAKE MAN, ACCUSTOMED TO WORK in factory; references; salary. W 332, Tribune.

YOUNG MEN WANTED FOR THE NAVY—AGES 17 to 35 years; pay $16 to $70 according to ratings; rations and original outfit of clothing furnished free. For further information apply to recruiting stations, 527 Federal Bldg., 4166 Halsted-st., 142 West Madison-st., Chicago.

10 MEN FOR SPECIAL POLICE DUTY; STEADY work; good salary; only those able to give good references need apply. Call 516 First National Bank Building.

Employment Agencies.

SALESMEN,
CREDIT MEN,
STENOGRAPHERS,
OFFICE MANAGERS,
CIVIL ENGINEERS,
STRUCTURAL DRAFTSMEN,
MECHANICAL DRAFTSMEN.
We have hundreds of openings in all the above lines at salaries ranging from $900 to $3,000 per year. If you are a high grade man you will be interested. See us today.
HAPGOODS BRAIN BROKERS
Suite 1012 Hartford Bldg.,
140 Dearborn-st.

WE USE CARE AND JUDGMENT IN SELECTing the right one for the right place. That is why we succeed. Give us a call.
REYNOLDS-HODGES CO.,
Phone Main 2052. 171 Washington-st.

STENOGRAPHERS AND BOOKKEEPERS—H. C. KELLOGG & CO., 510, 140 Dearborn-st.

WATCH THE BLACKBOARD AT 48 S. CLARK-st. for good positions. No Job No Pay Agency.

WANTED—FEMALE HELP.

Bookkeepers and Clerks.

BRIGHT YOUNG LADY—FOR OFFICE POSItion; must be good writer and good at figures; state age, salary, and references. Address K L 424, Tribune office.

YOUNG LADY, IN CORRESPONDENCE DEpartment of large wholesale house, to do filing; $6 per week. Apply at once, 250 E. Madison-st.

YOUNG LADY FOR OFFICE POSITION; MUST have some experience filing letters and good at telephone; must live on South Side. WEBER WAGON CO., 81st and Rock Island tracks, Auburn Park.

YOUNG LADY, GOOD, RAPID PENMAN, FOR addressing and copying; wages $6 to $8; state age, experience. Address T 589, Tribune office.

Saleswomen, Solicitors, Etc.

WOMEN OF GOOD ADDRESS, FOR CITY AND outside towns; salary and commission. Novelty Shear Co., 184 La Salle-st., Room 519.

A LIMITED NUMBER OF WELL BRED WOMen who have been thrown upon their own resources will be given free tuition at Mrs. Frank Leslie Spear's School of Facial and Scalp Massage during the month of May. Diseases of Skin, Scalp, and "Anatomy" taught. Wrinkles and Facial disfigurements removed during course. Salesladies wanted for southern and western cities. Carry high grade toilet articles; excellent positions waiting for right parties. 103 State-st.

THE REASON OUR LADY REPRESENTATIVES are making $25 per week is that our offers appeal to people of culture and refinement; any energetic, ambitious lady [the more cultured the better] will be pleased with our offers; ladies with spare time on their hands can easily make $4 to $6 daily. Whitcomb Riley's Works [200 illustrations], 4 up to date novels, free with THE READER Magazine. Call Tuesday and after. 1120, 334 Dearborn-st.

WE PAY $7 TO $10 WEEKLY AND 50% COMmission to ladies who can spare four hours a day selling Cable Piano Polish; good for pianos and furniture. The Cable Piano Polish Co., 620, 228 Dearborn-st.

MILLINERY SALESLADIES—EXPERIENCED, for trimmed hat dept.; good salary earned by right parties. Apply
A. R. STUMER, The Emporium,
152 State-st.

MEN AND WOMEN SOLICITORS CAN MAKE $5 to $15 per day; best thing ever offered. The German Registry Co., 1613 Masonic Temple.

WANTED — 10 EXPERIENCED DRY GOODS saleslady for all departments. Apply at once. Brill's Department Store, 1768 to 76 N. Clark-st.

Domestics.

COOK AND LAUNDRESS AND SECOND MAID—Two competent girls; to go to Sterling, Ill.; family of two; wages $7 and $5. Write to
MRS. W. H. MILLER, Sterling, Ill.

COOK—IN FAMILY OF 3; TO WASH ALSO; Highland Park. Address T 575, Tribune office.

COOK—A SECOND COOK; NO SUNDAY WORK; come ready to work. 85 Washington-st.

GIRL—FOR GENERAL HOUSEWORK; SMALL family; good home. 229 S. Franklin-av., Austin.

GIRL—FOR GENERAL HOUSEWORK. 6021 Rhodes-av., 1st flat.

GIRL—TO DO COOKING AND HOUSEWORK; no washing; wages, $5. 148 E. 50th-st.

GOOD GERMAN OR SWEDISH GIRL — FOR general housework; family of two. 483 Elm-st., top flat. Call after 6 or Sundays.

HOUSEWORK—GOOD GIRL FOR GENERAL housework, small family; references. 4584 Oakenwald-av.

HOUSEWORK—GIRL FOR GENERAL; SMALL family. 3d flat, 437 S. Winchester-av.

HOUSEWORK—GIRL TO DO GENERAL HOUSEwork, small family. 1191 Wilton-av.

MIDDLE AGED WOMAN—TO ASSIST WITH light housework and care of 1 year old child.
MRS. METZGER, 961 W. 54th-pl.

1ST CLASS GIRL FOR SECOND WORK, INcluding mending, in private family, employing colored cook. Apply Sat. evening or Sunday. 5711 Woodlawn-av.

Seamstresses and Dressmakers.

DRESSMAKER HELPER—573 E. 61ST-ST.; come ready for work. MRS. RAGNAR.

DRESSMAKER—FIRST CLASS; IMMEDIATEly; work waiting. 464 Cleveland-av., 1st flat.

EXPERIENCED OPERATORS—ON SILK TEA gowns. Power; good pay; steady work. Also stock girl, not under 16. Regal Silk Garment Co., 2210 Wabash.

OPERATORS ON WILLCOX AND GIBBS POWer machines. JOHN WINEBERG & CO., 233 E. Monroe-st., corner Franklin.

Nurses.

NURSE—YOUNG GIRL OR OLD LADY; SMALL child. Call 2446 Michigan-av.

NURSE GIRL, 14 TO 16 YEARS OLD, TO CARE for baby. Call at once. 2340 Prairie-av.

Laundresses.

LAUNDRESS—COMPETENT, MONDAY AND Tuesdays; Swedish or German preferred; references. 4530 Woodlawn-av.

Stenographers.

STENOGRAPHER—EXPERIENCE NOT NEcessary; small salary. 3d floor, 146 State-st.

Miscellaneous.

AN EXPERIENCED DEMONSTRATOR OR saleswoman for a permanent traveling position; must furnish good references. S 413, Tribune.

MILLINERY WORKERS AND PREPARERS—Experienced; also apprentices to learn the trade; steady positions and long seasons. Apply
A. R. STUMER, The Emporium,
152 State-st.

OUR
MILLINERS, TRIMMERS,
PREPARERS, COPYISTS,
are earning $18 to $36 per week. WHY CAN'T YOU? Our season is the longest, our workrooms light and airy. NO COMPULSORY NIGHT WORK. Come ready to start.
JOHN WINEBERG & CO.,
233 E. Monroe-st.,
corner Franklin.

TWENTY LADIES; SOMETHING NEW; SALary $3 to $5 per day; for particulars call at 34 S. Clark-st., Suite 602-3.

WANTED—AN EXPERIENCED CLOAK MODel; bust, 37; length of waist, 15¼, hips, 42; waist, 25; skirt, 43. F. SIEGEL & BROS., 5th-av. and Adams-st.

100 PIECEMAKERS — TO COPY TRIMMED hats. Copyists are making from $15 to $25 per week. Light, airy room. Apply at once. Chicago Mail Order and Millinery Co., 355 Wabash-av., 4th floor.

Employment Agencies.

STENOGRAPHERS FURNISHED; BEGINNERS, exceptionally bright girls. The Smith Premier Typewriter Co., Tel. Herrison 3650.

STENOGRAPHERS AND BOOKKEEPERS—H. C. KELLOGG & CO., 510, 140 Dearborn-st.

"LET MORRELL AGENCY HELP YOU" TO A good position. NO JOB NO PAY. 48 S. Clark-st.

AUTOMOBILES.

FOR SALE—SEVERAL USED CARS IN GUARanteed condition at bargain prices, including one Pierce brake arrow four cylinder 1904, one Pierce arrow 2 cylinder 1904, one Pierce stanhope, one cylinder, 1904; one 1904 autocar; can be seen and demonstrated at 1321 Michigan-av.
H. PAULMAN & CO.

THE GUARANTEED YALE—16 H. P. LIGHT touring car, carrying 5 passengers, $1,100; speed 35 miles per hour; it is guaranteed during summer season against all repairs. Cars rented. Yale Automobile Co., 1414 Michigan-av. Phone S. 1279.

FOR SALE—POPE-TOLEDO, 1904 MODEL, 4 cylinder, 24-32 horse power, used less than 60 days; perfect condition guaranteed; cost $3,500; must be sold at once owing to death of owner. Address W 269, Tribune office.

"ELDREDGE," 10 H. P. RUNABOUTS, 2 CYL., 3 speeds, automatic oiler, 30x3 tires, 35 miles, strictly high grade; an eye opener for only $650. A. C. BANKER & CO., 1253 Michigan-av.

HAVE FEW CHOICE DIAMONDS AND SOME cash; want gasoline touring car in good condition; give full particulars. Address W 170, Tribune office.

FOR SALE—WOOD'S ELECTRIC STANHOPE, now being varnished; new batteries being installed; first class condition; cheap. Address T 450, Tribune office.

TOURING CARS STORED AND FOR RENT. See our new garage. Chicago Auto Service Co., 252-4 E. Ohio-st.

HIGH GRADE AUTOMOBILES TO RENT BY the hour. C. A. COEY & CO., 1325 Michigan-av. Phone South 1042.

AUTOS—TO RENT
H. G. McGAUGHY,
Phone Har. 5196. 540 Wabash-av.

AUTO SUPPLIES AND ACCESSORIES OF every description. The Automobile Supply Co., 1339 Michigan-av.

AUTOMOBILES RENTED, BOUGHT, SOLD, and exchanged. First class repairing. Green Motor Car Co., 1421 Michigan-av. Phone South 567.

1904 WHITE STEAMER FOR SALE; PERFECT condition, canopy top. 1414 Michigan-av.

AUCTION SALES.

WILLIAMS, BARKER & SEVERN CO., 185-187 Wabash-av., general auctioneers. Sales at store every Wednesday and Saturday, 10 a. m. Furniture, carpets, gen. household goods. Tel. 2100 Cent.

ACCOUNTANTS.

JUDD, SCHMIDT, PALMER & COMPANY, 1008 ASHLAND BLOCK. CENTRAL 3500.

H. F. SPENGLER, 1461 MONADNOCK. HARrison 4686.

BOARDING AND LODGING.

South Side.

1801 MICHIGAN-AV. — HANDSOME RESIdence; elegantly furnished; large rooms; all conveniences; superior board; for refined people; walking distance.

5716 WASHINGTON-AV.—LARGE ROOMS WITH board, choice neighborhood, near park and station; 12 minutes to city; $6 to $10 week. Phone 1533 Hyde Park.

MICHIGAN-AV. — PRIVATE HOUSE; BOARD for couple or two gentlemen; superior accom.; fine trans. Address W 127, Tribune office.

152 36TH-ST. — THE HAYDEN — AN IDEAL home for business people; best early breakfast [6:45] in Chicago; steam heat; hotel service.

107 E. 49TH-ST.—LARGE FRONT ROOM IN Kenwood house, suitable one or two gentlemen; board reasonable; I. C. Blue 1713.

4201 PRAIRIE-AV.—CORNER HOUSE, LARGE cheerful room with board; best transportation; gentleman preferred.

3998 ELLIS-AV.—PLEASANT ALCOVE ROOM, with board; near I. C.

2802 MICHIGAN-AV.—LARGE, AIRY ROOM, newly decorated; fine location; good board.

2979 PRAIRIE-AV. — DOUBLE DETACHED house; large front room with lavatory; refs.

4215 ELLIS-AV.—LARGE FRONT ROOM, RUNning water; also single room; ref.

2042 MICHIGAN-AV.—DETACHED RESIDENCE, fine light room, with excellent board. 1132 South.

5552 LEXINGTON-AV.—PRIVATE HOME FOR old lady. SAVAGE. Phone Hyde Park 2490.

51ST-ST., NEAR MADISON — LARGE SOUTH rooms; home cooking; I. C. R. R. Tel. 3658 Blue.

3731 ELLIS-AV.—NICELY FURNISHED, EAST room; first class board; I. C. and cable.

3153 PRAIRIE-AV.—ROOM AND BATH; SINgle man; private Jewish family; board if desired.

West Side.

1021 WASHINGTON-BLVD.—BOARD AND ROOM for two; private family; near L station; $4.25-$4.50; home comforts. LLOYD.

BOARDING AND LODGING.

West Side.

165 TO 173 ASHLAND-BLVD., THE GLENWOOD —Beautiful suite of parlors, also a large south front room, second floor; excellent table; good service; fine location and transportation the best in the city. Phone Ashland 2513.

North Side.

10 ASTOR-ST., NEAR DIVISION-ST. AND LAKE Shore drive—Maison du Nord, first class family hotel; quiet, best neighborhood; 15 min. to business center; excellent table; terms moderate; N. State or Clark-st cars. Phone Dearborn 7171.

509 DEARBORN-AV. — HANDSOMELY FURnished large front room with alcove; also single room; all conveniences; first class dining room.

543 DEARBORN-AV.—TO RENT—NEAT ROOMS, detached house; fine yard.

266 CASS-ST.—ROOMS, WITH BOARD; MODerate prices; walking distance. Tel. 4481 Dearb.

478 LA SALLE-AV.—FRONT ROOMS WITH board; fine location; opposite L; park; refs.

519 LA SALLE-AV.—ONE ELEGANT DOUBLE and single room; fine board; phone.

552 N. PARK-AV.—ELEGANT HOME, FACING Lincoln park; front rooms; best meals; phone.

Hotels.

HOTEL DEL PRADO—A SELECT FAMILY AND transient hotel [400 rooms] occupying the entire block between Washington and Madison-avs., fronting on the Midway-blvd. We have parlor and bedroom with private bath and board for two people, $25 to $40 per week.

TRANSPORTATION — Illinois Central express trains to 60th-st. station, 1½ blocks away; only 12 minutes to city.

HOTEL CRESCENT,
COR. 41ST AND ELLIS-AV.
A select family hotel. We have parlor and bedrooms, with and without private bath, for 2 people, from $65 to $85 per month. Single rooms $—. Transp. 2 blocks to Ill. Central, 1½ to Cottage Grove, 1 block to elevated; just build.

HOTEL WARNER ANNEX—NEWLY COMpleted and ready for occupancy; finely located; 100 rooms in 2 and 3 room suites, with bath, at very attractive rates; telephone in each suite; finely furnished. Greveland Park and Cottage Grove-av. Tel. 673 Douglas. McGUIRE & COBB, Props.

HOTEL HAYES, 64TH-ST. AND LEXINGTON-av., one block from Lexington-av. L station, surface lines, and 5 minutes' walk from I. C. 63d-st. station—American and European plan; rooms single or en suite, with and without private bath. Telephones 656-657 Hyde Park.

HOTEL HOLLAND, 53D AND LAKE-AV. — American plan, permanent single rooms $7.50 up; en suite, with private bath, for two, $16 up; ten minutes from city, I. C. suburban and express. Phone Hyde Park 192.

HARVARD HOTEL, 5714-16 WASHINGTON-AV., choice location; near Jackson Park; 12 min. to Van Buren, Randolph. Transients accommodated. Phone Hyde Park 1533.

CONTINENTAL HOTEL, WABASH-AV. AND Madison-st., Chicago—American plan, $2 per day; special rates by the week to regulars.

HOTEL WYCHMERE [EUROPEAN], INDIANA-av. and 18th-st.—150 elegant outside rooms; reasonable rates. Tel. 1098 S. Mrs. H. York, Mgr.

ALABAMA HOTEL, 80 BOWEN-AV., CORNER Ellis—Rooms overlooking lake; elevator. Phone Oakland 1236.

OAKLAND HOTEL, DREXEL AND OAKWOOD-blvd.—High class family and transient hotel; delightful location.

EDINBURGH HOTEL, 2124 MICHIGAN-AV.—Fireproof rooms with private bath; modern; rooms, $3.50 per week and up.

HOTEL GRANT, 214 E. 53D-ST., NEW FAMILY hotel; 2 blocks from I. C. express trains, 10 min. to city; moderate rates. Phone H. P. 509.

HOTEL HUNTINGTON, 157 OAKWOOD-BLVD. —High class family and transient hotel. Delightful location. Rooms double and single.

Suburban.

OAK PARK—BOARD AND TWO SOUTH rooms; elegantly furnished; for people willing to pay for exceptional advantages; references. Tel. 2024 Oak Park.

BOARD WANTED.

BOARD—YOUNG COUPLE WISHES TO STAY with small family; no other boarders; state price. Address X 118, Tribune office.

BOARD—AND ROOM—IN PRIVATE FAMILY, near Washington Park and elevated, by lady employed downtown. Address W 351, Tribune.

BOARD—GENTLEMAN EMPLOYED, ROOM with or without board; where unmarried folks are fond of theatricals. W 319, Tribune office.

BOARD—IN PRIVATE FAMILY, LIVING north of Lake-st., Austin, by respectable young man; not particular; $5. W 519, Tribune office.

BOARD—AND ROOM; YOUNG MARRIED COUple; on North Side. T 444, Tribune office.

TO RENT—ROOMS.

South Side.

TO RENT—MICHIGAN-BLVD. AND 13TH-ST.
NEW SOUTHERN HOTEL.
EUROPEAN.
Everything new and up to date.
Electric light, hot and cold water in every room.
Choice outside rooms, $5, $6, $7, and $8 per week.
Rooms with private bath, $10, $12, and $14 per week.
Our popular price cafe for ladies and gentlemen cannot be excelled.
Easy walking distance. Telephone South 262.

TO RENT—3000 MICHIGAN-AV., FLAT 30, NICEly furnished parlor with bay window; suitable for one or two persons; everything strictly first class; near all transportation; also other rooms. Telephone Douglas 3187.

TO RENT—NEAR MICHIGAN-AV., FURNISHed outside rooms, suitable for suite; steam, hot water; ½ block of "L"; $2.50 to $3 a week; gentlemen preferred. Phone Douglas 2761. A. BEALE, 223 E. 29th-st., 3d flat.

TO RENT—HAVE A DELIGHTFULLY CLEAN, newly furnished parlor and one single room for rent; phone, electric light, etc. 3731 Indiana-av. BENSON.

TO RENT—NICELY FURNISHED SUITE AND single room; all conveniences; hot water; ¼ blk. elevated. Phone Blue 6026. Call 4227 Calumet-av., 2d flat.

TO RENT—LARGE FRONT PARLOR; MODERN flat; I. C. trains; family two adults; reasonable; references; gentleman. W 139, Tribune office.

TO RENT — 3 ROOMS, COMPLETELY FURnished for housekeeping; good neighborhood; elevator; private bath; steam; $25. 3667 Wabash.

TO RENT—NICELY FURNISHED ROOM AND alcove, private family; phone, etc.; convenient to L and surface lines. 3024 Michigan-av.

TO RENT—OUTSIDE ROOMS, GENTLEMEN or ladies, employed; no houseknp.; large closet; reasonable. 4350 Calumet-av., 1st flat.

TO RENT—BEAUTIFULLY FUR. FRONT ROOM, modern; gentleman; private. 4532 Indiana-av., 1st apt.

TO RENT—ROOMS, HOT AND COLD RUNNING water. 12 E. Harrison-st., 1 block south of Auditorium.

TO RENT—6444 YALE-AV., 2D FLOOR, 3 ROOMS, suitable for light housekeeping and use of gas range.

TO RENT—WARM, SUNNY FURNISHED 3 and 4 room suites; young couples; light housekeeping; $18-$20 up. 4519 Lake-av.

TO RENT—3613 LAKE-AV., ELEGANTLY NEW furnished room or suite; private bath; low rate; couples; lake view; Ill. Central.

TO RENT—FURNISHED ROOMS; NICE ROOMS for couple light housekeeping; all conveniences; close to elevated. 4707 Calumet-av., Flat N.

TO RENT—3427 INDIANA-AV., 2 NICELY FURnished outside rooms; closets, running water, phone.

TO RENT—3441 RHODES-AV., 2 NICE ROOMS, steam heat, telephone, private family; fine transportation; permanent home.

TO RENT—4519 CALUMET-AV., 3D FL. LARGE, light, airy front room; phone; everything modern; breakfast optional; gentlemen; reasonable.

TO RENT—NEWLY FURNISHED ROOMS, SINgle or en suite; strictly modern. 4731 Calumet-av., 3d flat.

TO RENT—MICHIGAN-AV. WALKING DIStance, large, elegant room; tile bath; steam heat, hot water; family two. Address W 554, Tribune.

TO RENT—5724 WASHINGTON-AV., DESIRable rooms in modern house; two doors from fine board. Inquire 5714 Washington-av.

TO RENT—3747 INDIANA-AV., FLAT 5. NICEly furnished front room; modern.

TO RENT — 3646 LAKE-AV.—FURNISHED rooms with breakfast; all conveniences.

TO RENT — 3007 COTTAGE GROVE-AV., FLAT H.; housekeeping or sleeping rooms; $2.25-$3.50.

TO RENT—GENTLEMAN, LIGHT, STEAM heated room, near L sta. 5925 Calumet-av., 3d flat.

TO RENT—2947 PRAIRIE-AV.—LARGE SIZE, beautifully furn. room; phone; moderate price.

TO RENT—4737 CALUMET-AV., 3D FLAT; large, light, modern furnished room; near "L."

TO RENT—2 UNFURNISHED FRONT ROOMS; private family; I. C. ½ bl. 3135 Groveland-av.

TO RENT—3134 PRAIRIE-AV., LARGE FRONT alcove room; running water.

TO RENT—LARGE, LIGHT ROOM, SOUTHERN exposure. 4759 Calumet-av., 3d flat.

TO RENT—5483 ELLIS-AV., A ROOM; STEAM heat; private house; very reasonable.

TO RENT—NEWLY FURNISHED ROOM; NO other roomers. 3602 Indiana-av., Flat D.

TO RENT—1804 MICH.-AV.—TWO BEAUTIFUL front rooms, on 3d floor.

TO RENT—3420 S. PARK-AV., FLAT 3—LARGE front housekeeping rooms; $20.

TO RENT—"THE ALLEN," 145 OAKWOOD-blvd., 3 and 4 room suites.

TO RENT—LARGE FRONT ROOM, RUNNING water; private. 126 33d-st.

TO RENT—BEAUTIFUL FURNISHED FRONT room for two. 2600 Indiana-av., flat 3.

TO RENT—FRONT BEDROOM; BEST TRANSportation; private family. 718 W. 54th-pl.

TO RENT—6126 KIMBARK-AV., LARGE front room, party employed; breakfast; I. C.

TO RENT—ROOMS WITH BOARD, SINGLE OR en suite; I. C. 5510 Washington-av.

West Side.

TO RENT—650 WASHINGTON-BLVD., ONE ELegant furnished back room, $15 mo., and one $12 mo.; automobile accommodation, $5.

TO RENT—1143 WASHINGTON-BLVD., PLEASant furnished rooms; gentlemen only; references.

TO RENT—641 WASHINGTON-BLVD., FIRST class room; up to date running water.

North Side.

TO RENT—PRETTY SUITE TO REFINED gentleman. 30— N. State-st., G 7 Irving.

TO RENT—LARGE COOL FRONT ROOMS NEAR lake; bath; walking distance. 55 St. Clair-st.

TO RENT—BEAUTIFULLY FURNISHED room; steam, hot water. 273 Belden-av.

TO RENT—NEATLY FUR. FRONT ROOM; ALL conveniences; $2. 36 Maple-st., Flat C.

TO RENT—142 MICHIGAN-ST., NEAR CLARK—Nicely furnished room; $1.50 per week and up.

TO RENT—NICELY FURNISHED FRONT AND back parlor; hot water. 268 Chestnut-st.

TO RENT—ROOMS.

North Side.

TO RENT—LARGE FRONT ROOM, PRIVATE bath; one small room; reasonable; private family; 1 block south Sheridan express station N. W. L. 1417 Sheffield-av.

TO RENT—FRONT AND CONNECTING ROOMS in fine apartment bldg., running water, steam, walking distance, private family, gentlemen. Address W 394, Tribune office.

TO RENT—FURNISHED ROOMS, USE OF parlor, private family, modern. 897 Hamilton-st., 1st flat. Clark-st. car to Arlington-pl. Phone Irving 2783.

TO RENT—NICELY FURNISHED, MODERN front room with piano; private family; near Belmont N. W. L express station; choicest location; references required. 1627 Briar-pl., 2d flat, M'Nabb.

TO RENT—NICELY FURNISHED ROOM, neat, light, and airy, for gentleman; private, modern home; references. 642 Cleveland-av., near Fullerton-av.

TO RENT—ALCOVE FURNISHED HOUSEkeeping room; hot water; phone. 8 Menominee-st., near Lincoln Park.

TO RENT—WALKING DISTANCE, ROOMS, newly furnished, to gentlemen; bath and phone, Dearborn 3252. 110 Dearborn-av., Flat I.

TO RENT—LARGE NICELY FURNISHED rooms; hot and cold water; suitable for 2 or 3; refs. 387 La Salle-av.

TO RENT—731 FULLERTON-AV., FLAT 19—Elegantly furnished bright sunny front room, nr. Lincoln Park; refs. exchanged; private; phone.

TO RENT — LARGE, HANDSOMELY FURnished front parlor and bedroom, together or separately. 376 La Salle-av., Apt. 3.

TO RENT—SEVERAL FRONT ROOMS; ELEvator; all modern improvements. Flat G, 330 La Salle-av.

TO RENT — SHERIDAN EX. STATION; PRIvate house; very desirable room at moderate price; gentleman. Address W 105, Tribune office.

TO RENT—NEWLY DECORATED FRONT room; walking distance; private family. 226 N. State-st.

TO RENT—BRIGHT FRONT ROOM, BLOCK and half Wilson-av. station. 1678 Pemberton-av.

TO RENT—1306 LAWRENCE-AV., 3D, LOVELY front room, near lake; N. W. L Wilson-av. express 2 blocks; also 2 room suite.

TO RENT—TWO UNFURNISHED ROOMS; HOT water and bath, gas range; $10. 259 Wells-st., Flat A.

TO RENT—LARGE FRONT ROOM; PLEASANT home; all conveniences; walking distance. 242 Dearborn-av.

TO RENT—DEARBORN-AV. HOTEL, DEARborn and Chicago-av. Rooms from $2 week up; elevator, phone, etc.; walking distance.

TO RENT—ELEGANTLY FURNISHED SINGLE or double room with hot running water. 251 Dearborn-av.

Suburban.

TO RENT—FURNISHED ROOMS; NEW, MODern house; near golf links, Glencoe. Address Box 106, Glencoe.

WANTED—ROOMS.

WANTED—TO RENT—ROOMS—WE'VE THE best paying people and guarantee the most desirable rooms in city; also housekeeping apts.; single or en suite; personally inspect each apt. If YOU have a room to RENT or WANT ONE, call on us; save time and money; estab. 1867. Betah Co., 801, 171 La Salle-st., N. Y. Life. Phone Central 4345.

WANTED—TO RENT—NICELY FURNISHED room with bath in private family, for young married woman; near Garfield Park preferred. Address W 485, Tribune office.

WANTED—TO RENT—BY TRAVELING MAN, pleasant, comfortable room; good location; no other roomers; give full particulars. W 571, Tribune.

WANTED—TO RENT — BY GENTLEMAN, front room; priv. fam.; W. Side. W 447, Tribune.

BUSINESS CARDS.

STUTTERING, STAMMERING,

and all impediments in speech permanently cured at the CHICAGO VOCAL INSTITUTE, 163 State-st., 3d floor. Call or send for booklet. Consultation and examination free. Hours, 9 to 6; Sundays, 10 to 2.

PAGE WOVEN WIRE FENCE CO., INC. 1880. 50,000 farmers and others using our product. If you wish to know more write AUSTIN CLEMENT, V. P., 200 Monroe-st., Chicago.

CARPET CLEANING AND LAYING. ADDRESS T 142, Tribune office.

BUILDING MATERIAL.

FOR SALE—MILLIONS OF FEET OF 2D HAND lumber, practically new, free of nails; all sizes; also 5,000 doors, windows, sash, closets, bathtubs, radiators, piping, valves, boilers and engines, etc. Main salesroom and yard, 35th and Wentworth-av. Phone South 1384. S. KRUG, 167 Dearborn-st.

BARTER AND EXCHANGE.

STATE WHAT YOU HAVE FOR $5,000, $10,000, $25,000 life insurance policies. Premium paid year advance. Address T 531, Tribune office.

WHAT HAVE YOU FOR SERVICES OF RELIAble lawyer, collector, and notary public? Address W 473, Tribune office.

BOOKS, MAPS, ETC.

WILL BUY A LOOSE OR BOUND VOLUME OF the Chicago Underwriters' reports upon sprinkled risks, complete from 1882 to 1895 or later; New England Mutual Co.'s reports considered; all replies confidential. Address T 141, Tribune office.

BICYCLES AND BICYCLE GOODS.

WANTED—50 GOOD SECOND HAND WHEELS at once for country orders; bring wheels and get our cash offer. Mead Cycle Co., 1243 Wabash-av.

BICYCLE ENAMELING. SEND FOR 1905 price list. F. J. LAMBERSON, 173 S. Clinton-st.

BILLIARD AND POOL TABLES, ETC.

FOR SALE—SECOND HAND BILLIARD AND pool tables; we rent tables with privilege of buying. The Brunswick-Balke-Collender Co., 263 and 265 Wabash-av.

BUSINESS CHANCES.

SAVE 50% OF YOUR FUEL BILLS BY BECOMing stockholder in company manufacturing smokeless, clinkerless fuel; fully equaling anthracite coal; at half cost; plant in operation; sample fuel free; best bank references. Illinois P. Fuel Co., 119 E. Monroe-st.

SALOON FOR SALE—ON ACCOUNT OF ILL health must dispose of my saloon; fixtures for sale; 5 to 10 year lease on building; good business; good location; county seat; population 7,000.
PHILIP HUBER, Pontiac, Ill.

FOR SALE—A SMALL HOTEL AT FLASHER, North Dakota, doing a fine business. A splendid 160 acre homestead can be had near this. See WM. H. BROWN CO., 131 La Salle-st., Chicago, Ill.

$600 CASH TAKES FINE GROCERY AND FISH market that is worth $1,000; good man can do well; a snap.
Middle-West Construction & Realty Co.,
502 Security Bldg.

MORE OPPORTUNITIES THAN YOU CAN find yourself in a year are listed with us in well established business, which offer excellent opportunities for investment of capital and services. HAPGOODS, 1012, 140 Dearborn-st., Chicago.

ABOUT $8,000 WILL BUY STOCK AND MAchinery valued at $12,000, est. mnfg. co., on paying basis; good chance for any one seeking to invest in staple line as thoroughly organized. Address W 185, Tribune office.

FOR SALE—AN ESTABLISHED HARDWARE and implement business, buildings and lots, in a good country town; none only those desirous of entering in a good business need answer. Address Lock Box 31, Boyde, Wis.

BUSINESS MAN, WELL ACQUAINTED ON THE Pacific coast, desires to represent general mercantile, manufacturing, or specialty house; references. Address with particulars D., 2427 Post-st., San Francisco, Cal.

ESTABLISHED CONCERN MNFG. STAPLE product on paying basis will sell stock and machinery; reason, owners can't give attention. Address W 186, Tribune office.

MNFG. CO., ESTABLISHED 8 YEARS, WILL sell stock and equipment, now on paying basis; bona fide proposition; fullest investigation granted. Address W 187, Tribune office.

PARTY WITH $5,000 CAN SECURE A 1-3 INterest in office business netting $1,000 per month, $250 per month salary guaranteed. Address W 575, Tribune office.

FOR SALE—AN OLD RELIABLE GROCERY, delicatessen, and bakery, doing a business of $24,000; owner obliged to leave city. Right price to right party. 1417 Unity Bldg.

WANT LOCATION NEAR CHICAGO, OLD ESTablished electrical mfg. concern employing 200, and would increase; give full particulars or save your time. Address T 115, Tribune office.

CAPABLE YOUNG WOMAN WILL INVEST some capital, with services, in good Chicago business proposition; particulars or no attention; agents need not answer. Address O X 122, Tribune office.

FIRE INSURANCE BUSINESS—CONTROLLING interest to reliable solicitor; $1,000 investment required; bond. Address Special Agent, Grand Pacific Hotel.

FOR SALE—$15,000 STOCK OF CLOTHING, furnishing goods, and shoes; 18 months old; will sell as a whole or any part. Address J. W. INGELS, 415 Locust-st., Des Moines, Ia.

FOR SALE—PARTIES DESIRING SMALL, EXcellently furnished office with private phone on one of best corners of South Side, write at once. Address W 461, Tribune office.

CLINCH A BUSINESS CHANCE BY AN ORIGinal typewritten letter, not an imitation. We write them for less money; results considered. Room 1314 Republic Bldg. Phone Har. 2676.

WANTED—MAN WITH $5,000, TO TAKE ACtive part as secretary and treasurer of colony and irrigation company; permanent position. Address W 168, Tribune office.

SOUTH DAKOTA CHARTERS OBTAINED; lowest rates; no taxes; companies organized; stock guaranteed. J. MOFFITT, 1614 Unity Bldg.

FOR SALE—LARGE EUROPEAN HOTEL, DOing fine business; best location within loop; investigate this at once. T 553, Tribune office.

FOR SALE—A BARGAIN IF TAKEN AT ONCE, a confectionery and ice cream parlor. 638 N. Clark-st.

FOR SALE—SPLENDID BUSINESS OPPORTUnity in live town. D. A. LANE, Grand Haven, Mich.

WANTED—NEW ENGLAND AGENCY OF DEpartment store lines, on commission. Address M., P. O. Box 2564, Boston, Mass.

WANTED—LOAN OF $6,000 AT ONCE; PLENty of good security; private ownership preferred. Address W. B. B., New Southern Hotel.

IF YOU WANT TO START IN THE MAIL ORder jewelry business write for high class proposition; no fakes. Address W 556, Tribune office.

HARVARD BUFFET—NEAR CHUTES; TRANSfer corner; great bargain. Will be sold for actual inventory value. Call at 1452 West Van Buren-st.

FOR SALE—A SHOE STORE AND REPAIRING established business. 1609 Harrison-st.

BUSINESS CHANCES.

WANTED—$2,500 READY CASH—
Will convince you that you will have your principal returned to you in less than 4 months, and your compensation will be a yearly income of $2,500 in a first class dividend paying manufacturing concern. This is a business man's opportunity. Agents and solicitors will not be dealt with. Highest bank and commercial references. If you mean business, address K L 204, Tribune office.

GOOD MAN
WANTED.
An honest, industrious man with $5,000 can secure one-half interest in old established staple business that will clear $5,000 per year and increase—best of references required. Please refrain unless prepared to act promptly.
Middle-West Construction & Realty Co.,
502 Security Bldg.

FACTORY
LOCATION
Wanted, in good town near Chicago, where we can secure 12,000 to 15,000 feet floor space, and the people want factory that will employ 100 to 500 hands—goods more staple than flour; profits 25 to 30 per cent; no risk.
Middle-West Construction & Realty Co.,
502 Security Bldg.

WANTED — A FIRST CLASS BOOKKEEPER and assistant secretary for large corporation; salary, $100 per month; must invest $2,500, to be secured and returned within six months. Address W 506, Tribune office.

WANTED—GOOD BUSINESS MAN FOR A wholesale wine house soon to be opened in Chicago; must have $15,000 to invest in the bonds of the company, which pay good dividends on the investment. Will pay liberal salary to right party. Please give reference from bank if possible. Address NELSON CHESMAN & CO., 1108 Trude Bldg., Chicago.

GRAIN—STOCKS—COTTON—
Our new book explaining trading methods and system employed by successful professional speculators, also our market letters, sent free on request.
MABIE, COBB & CO., Brokers,
Room 222, 276 La Salle-st., Chicago.

OFFICE—
MANAGER
Wanted; an up to date man with $1,500, who can see from 20 to 30 people and answer 50 letters daily; can make $200 to $250 per month and dividends; highest references required. Address W 495, Tribune office.

FOR SALE—OR RENT—BATTLE CREEK FACtory, two floors and basement, 50x80, and boiler room extension; half acre land; 250 h. p. boiler, 50 h. p. engine; 2 ton elevator; well, sewer, and track. J. H. LASCELLES, 52 Adams-st., Battle Creek, Mich.

GREAT SNAP—
$2,000 SPOT CASH takes finest GROCERY AND GENERAL STORE in Chicago—fully $3,000 stock new goods—fixtures worth $1,000; must sell.
Middle-West Construction & Realty Co.,
804 Security Bldg., Chicago, Ill.

TO INVESTORS—CAPITAL AND SERVICES wanted by manufacturing co. that has best seller on market; salary paid investors if competent; need foreman, mechanics, and salesmen; help build up your own business; best opening in city; investigate. Address W 52, Tribune office.

I AM HANDLING THE LARGEST PROPOSItion that Chicago people have seen in years; need a few substantial business men for official positions; Chicago alone will be a gold mine; all other cities equally as good; you can get in right. Address L E 117, Tribune office.

CLEANERS AND DYERS.

MANHATTAN STEAM DYE WORKS—
ALBERT MUSIL, Cleaners and Dyers,
1873 W. Madison-st. Phone Seeley 784.

GEO. C. AUWERDA, 436 N. CLARK-ST., RELIable dyer and cleaner; all styles of dress plaiting, cloth buttons, etc. Phone Black 55.

AUG. SCHWARZ, LADIES' AND GENTS' GARments; 3 stores. 158 Illinois-st., 126 Dearborn-st., 539 W. Madison-st. Tel. Main 3520.

COOK & McLAIN, 80 DEARBORN-ST., PHONE Main 3047. 54 and 56 39th-st., Phone Oak 539; 554 W. Madison-st., Phone Monroe 1131.

DAVID WEBER, THE EXPERT.
3523 State-st. BRANCHES: 118 E. 43d-st., 22d-st. and Michigan-av. Phone Douglas 324.

CAST-OFF CLOTHING.

DO NOT SELL YOUR CLOTHING UNTIL YOU get my estimates; orders promptly attended; city or suburb. I. SILBAR, 3308 Cottage Grove. Phone 6566 Douglas.

H. S., 474 N. CLARK-ST., PAYS THE HIGHEST price for ladies' and gentlemen's castoff clothing. Phone 3961 Dearborn.

H. STARR, 367 S. STATE. PHONE 3686 HARRIson, pays highest cash prices for ladies' and gents' castoff clothing, sealskins, and furs.

CLOTHING, FURS, ETC.

F. FRENKEL, FURRIER AND DESIGNER, formerly with Chas. Stevens & Bros., will take care of furs during summer months; garments made and repaired one-third cheaper during summer months; No. 1 references. 95 E. Washington-st., Room 30. Take elevator.

EVA ALLEN MFG. CO., 147 STATE-ST., MANUfacturers of everything in ladies' and children's apparel, retails at one profit from mfr. to wearer; special sale child's dress for 19c; will open an account.

COWS, BIRDS, DOGS, ETC.

BIRDS AND PETS OF ALL KINDS, DOGS, PARrots, goldfish, German singing canaries, $2 each, guaranteed. Vahle's bird store, 34 State-st.

FOR SALE—WHITE POODLE DOG. 4128 CALumet-av., 3d flat.

CLAIRVOYANTS.

$5.00 READINGS FOR $1.00—PROF LEON,
HAS MOVED TO
1831 Michigan-av., near 18th-st.
Clairvoyant, palmist. Advice on all affairs, love, courtship, family affairs. Guide to success.

CANDIES.

CONFECTIONERY, FINE BONBONS, AND chocolates, famous throughout the United States. Send for wholesale and retail catalogue. C. F. GUNTHER, Confectioner, 212 State-st.

DRESSMAKING AND MILLINERY.

FREE—SPECIAL MAY OFFER—2 WEEKS' sewing o millinery lessons free; dressmaking and millinery taught from A to Z; our cut to order coat, suit, shirtwaist, and shirt patterns will make your dressmaking easy. McDowell School, 78 State-st., opposite Field's.

"CORRECT DRESSMAKING—HOW TO LEARN IT," is a free booklet, which tells all about my school for pattern drawing, cutting, and dressmaking. Olga Goldzier, 908 Masonic Temple, Chicago.

MADAM HUNT'S MILLINERY SCHOOL—BEST in city; positions furnished; indorsed by leading wholesale houses. 1201 Masonic Temple.

WANTED — DRESSMAKING, SHIRT WAIST, misses' and children's clothes. Hulse, 73 E. 50th.

DETECTIVE AGENCIES.

DETECTIVE—PRIVATE; SECURES EVIDENCE in civil, criminal cases, expert secret service work guaranteed; consultation free; communications confidential; services reasonable; make appointment by letter only. JAMES KELLOGG, 771 W. Monroe-st.

ALEXANDER'S DETECTIVE AGENCY, 171 Washington-st.—Reliable service. Tel. Main 1806.

WARD DETECTIVE AGENCY, 3903 COTTAGE Grove-av. Reliable service.

DANCING SCHOOLS.

WALTZ, 2 STEP, REVERSE GUARANTEED.
[Success or no pay.]
6 STRICTLY PRIVATE LESSONS, $2; STAGE dancing; cake walk, $2; clog, BUCK, skirt, etc.
Miss Frances Lee PROF. RIDGE,
127 La Salle-st., near Madison. Call for circulars.

WALTZ, 2-STEP, STAGE DANCING TAUGHT. PROF. ROACH'S PRIVATE DANCING SCHOOL. Send for catalogue. 142 W. Madison.

EXCURSIONS AND TRAVEL.

LOW RATES TO ST. PAUL, SEATTLE, DENver, 10,000 other points. A. J. Geis, 203 Clark-st.

FOR SALE.

FOR SALE—A 25 PENNY SLOT WATER LUNG testing machine, to sell cheap if taken immediately, as have to leave city. G. NEWTON, 4233 Wabash-av., Room 107.

FINANCIAL.

WANTED—CAPITAL TO DEVELOP GREATEST discovery of the age; millions of hidden wealth lying at our doors; first investors will realize fabulous profits; Chicago plant now operating; products on exhibition; highest bank references. Address T 537, Tribune office.

WE FURNISH PRELIMINARY MONEY FOR railroads and industrial enterprises; reorganize all classes of business.
Middle-West Construction & Realty Co.,
502 Security Bldg.

GOLD BEARING BONDS—5 PER CENT, 1ST mortgage on telephone lines, gilt edge, denominations $100, $500 and up; buy and clip coupons every 6 months. Write or call.
A. B. WHITMAN, Suite 506, 234 La Salle-st.

$10 UPWARD LOANED SALARIED PEOPLE—
NATIONAL FINANCE CO.,
R. 431, 108 La Salle-st. Open till 6 p. m.
South Chicago Branch, 9215 Commercial-av.

WILL CASH SALES FOR MANUFACTURERS and wholesalers; state average amount of line, average dating of accounts, and rate of interest. Address L E 110, Tribune office.

FOR SALE—TWO SHARES STOCK IN LARGEST gold dredging property in the world; money wanted for machinery; no stock on the market; absolutely safe. Address T 585, Tribune office.

LARGEST AND RICHEST GOLD PLACER property in Mexico; big returns at once; if you have cash investigate quick. T 586, Tribune office.

MONEY LOANED SALARIED PEOPLE WITHout security; easy payments. Offices, 51 principal cities. Employes' Credit Co., 123 La Salle-st.

SMALL ACCOMMODATION LOANS; FAIR treatment and consideration to square people. LANGLEY, Room 741, 79 Dearborn-st.

LOANS TO SALARIED PEOPLE WITHOUT SEcurity; LOW RATES; easy payments; confidential treatment. R. 607, 218 La Salle-st., 6th floor.

SALARY LOANS. SALARY LOANS.
SQUARE TREATMENT.
610 ATWOOD BLDG., CLARK AND MADISON.

MONEY FOR YOU ON YOUR SALARY; QUICKly, confidentially, easy, and low rates.
EQUITY FINANCE CO., 716, 218 La Salle-st.

FINANCIAL.

SALARY LOANS—
SALARY LOANS
MADE WITHOUT ANY SECURITY.
Every man and woman in Chicago can get all the money they want on their PLAIN NOTE. NO INDORSER necessary. Get our rates first; STRICTLY CONFIDENTIAL. NO ONE REFUSED MONEY. MASON INVESTMENT CO., 134 Monroe, Room 511, corner Clark. Tel. 3516 Cent.
PRESENT THIS AD. IT IS GOOD FOR MONEY.

JUST AS AT A BANK, YOU CAN BORROW MONEY HERE in small as well as large sums, payable as convenient. Merchants ACCOUNTS bought. Rents and notes discounted. Money for taxes, etc. YOU can also, if employed, get money quickly. LADIES of reputable family easily borrow on their own name. Tel. Har. 3171, or call, private offices, 605, 215 Dearborn-st. F. N. PECK.

SALARIED PEOPLE CAN HAVE ALL THE MONEY they want. QUICK. CONFIDENTIALLY. OTHER loans paid by us. EASY PAYMENTS. Low rates. Collateral loans negotiated.
NATIONAL GUARANTY CO.,
R. 203 Temple Court Bldg., 225 Dearborn-st.

HOUSEHOLD GOODS.

HOUSE CLEANING HELPS—
We have all the little tools, nails, hooks, etc., you always want when you clean house. We recommend the Sterling Carpet Sweeper because it does the work and is made of metal entirely. Dusters, brushes, picture wire, and hooks in great assortment. Get a catalogue of bathroom fittings and make your bathroom up to date and convenient. See the "Alaska" Refrigerator—the best at any price.
ORR & LOCKETT HARDWARE CO.,
71-73 Randolph-st., City.

TWO CARS ELEGANT NEW FURNITURE, rugs, etc., also six upright pianos bought for high class premium business; must be sacrificed; private parties please name day convenient to examine. Address W 129, Tribune office.

I PAY HIGHEST CASH PRICE FOR FURNIture of flats, hotels, and dealers' stocks. Phone Monroe 592. DEWAR, 381 W. Madison-st.

MAGIC STOVE LINING AT THE FAIR, 30C A set of 3 plastic FIRE BRICK, or 40c a set of 4 delivered. Quickly fitted to any stove.

FOR SALE—ANTIQUE AND MODERN FURNIture. 3821 Lake-av., Flat 3.

HORSES AND CARRIAGES.

ALWAYS ON HAND 150 TO 200 HEAD OF heavy draft, express, coach, saddle, and farm horses and mares; horses guaranteed for 30 days. ABE KLEE & SON, 272-276 North Center-av., near Milwaukee-av. Phone Monroe 1006.

WANT FOUR STOCKY PONIES, FORTY-SEVEN inches high, not fancy ponies nor for children's use, suitable for work in mines. New England Coal Co., 35 Custom House-ct.

WAGON AND CARRIAGE REPAIRING NEATly and promptly done. Racine Wagon and Carriage Co., Wabash-av. and Harrison-st.

CORTLAND WAGON COMPANY,
Removed to 381-387 Wabash-av.
ALL STYLES CARRIAGES.

FOR SALE—A FINE LOT OF SHETLAND PONies; kind and gentle to ride and drive. J. C. CALDWELL, 402 Wabash-av.

MUST SELL COMBINATION SORREL MARE, hand made harness, stanhope, runabout, cutter, saddle; bargain. Annex Stables, 4931 Indiana-av.

FOR SALE—FINE DRIVING HORSE, WEIGHT 1,100; suitable for doctor; also good work horse, weight 1,200. WELLS, 122 Flournoy-st.

FOR SALE—1ST CLASS ROAD HORSE 5 YRS. old; high actor; very stylish. 482 E. 54th-pl., cor. Greenwood-av.

FOR SALE—TEAM CARRIAGE HORSES.
MAERZ, 375 Illinois-st.

FOR SALE — ONE STALLION AND TWO wagons. 5238 Wentworth-av., store.

WANTED—FIRST CLASS SOUND HORSE FOR city delivery work. 347 E. Division-st.

INSTRUCTION.

BARBERING, HAIRDRESSING, MANICURING, Facial Treatment, Chiropody, or Electrolysis taught quickly; advantages of free clinc, careful instructions, lectures, etc.; few weeks completes; little expense. Call or write. Moler College, 435 Wabash-av.

THE BERLITZ SCHOOL OF LANGUAGES, AUDITORIUM [Congress-st. entrance].
NO OTHER BRANCH IN CHICAGO.
New terms beginning now. Trial lesson free.

LEARN DERMATOLOGY FROM DR. PRATT. The greatest money making business of the 20th century. Hours, 8 to 8 daily, 9 to 4 Sundays. 147 State-st., Chicago.

STUDY MEDICINE AND DENTISTRY WHERE you can earn your way and get the best; begin now; open all year; day and evening. Call or write The National Medical University, 533 Wells-st.

IN 40 TO 60 DAYS MRS. LENA WHITE GUARantees to make you an expert stenographer and typewriter or refund your money. WHITE'S COLLEGE OF SHORTHAND, Masonic Temple.

LEARN DERMATOLOGY FROM DR. PRATT, the greatest living face expert; 8 to 8 daily; 9 to 4 Sunday. 147 State-st.

TELEGRAPHY—COME, EARN WAGES WHILE learning; you cannot learn in so-called schools. U. E. Tel. Company, 88 La Salle-st., Room 32.

OUR EVENING SCHOOL CONTINUES ALL summer HARMON COLLEGE OF SHORTHAND, Schiller Bldg., 109 Randolph-st.

PROGRESSIVE BUSINESS COLLEGE, 94 Dearborn-st.; modern methods typewriting, shorthand. Begin now.

LEARN MILLINERY AND DRESSMAKING AT McDowell's School, 78 State-st., opp. Field's.

SCHOOL OF FRENCH LANGUAGE; EVENING classes, $3 monthly. Suite 412, 26 E. Van Buren.

SHORTHAND TOUCH TYPEWRITING BUSIness course. Gregg School, 151 Wabash-av.

SUCCESS SHORTHAND SCHOOL, 79 CLARK-st. Day and evening. Instruction by experts.

GO ON THE STAGE? OUR SPECIAL PROPOSItion will suit you. Address F 524, Tribune office.

LEGAL NOTICES AND PROPOSALS.

TO THE STOCKHOLDERS OF THE ILLINOIS Oil Company of Indiana: The regular annual meeting of the stockholders will be held in the Hotel Majestic, Hammond, Indiana, on Saturday, May 13th, at the hour of 2:15 p. m., for the purpose of electing a board of directors for the ensuing year and for the transaction of such other business as may be deemed necessary.
H. W. BATTERMAN, Secretary.

BANKRUPT DRY GOODS SALE—
At Oshkosh, Wis., May 12, 1905, at 2 p. m., will be sold in bulk, at public auction, by order of and subject to approval of the court, the entire stock of dry goods and notions, with store fixtures, of M. Lemberg, bankrupt; appraised valuation, $3,000; excellent opportunity for any one wishing to continue same business. CHARLES H. WILLIAMS, Trustee, 145 Main-st., Oshkosh, Wis.

NOTICE—
Owing to temporary interruption to business caused by labor troubles the public is hereby notified that all local Chicago business, either arriving in or departing from this city, is received and receipted for subject to delay.
AMERICAN EXPRESS COMPANY.
GEO. C. TAYLOR, General Agent.

LAWYERS.

WE QUICKLY COLLECT WAGES, NOTES, rents, bills of every description.
NO ADVANCE CHARGES.
THE WILSON AGENCY,
109 Randolph-st. [Schiller Bldg.]. Tel. Cent. 2723.

RESPONSIBLE LAWYERS, HANDLE ALL LEgal business promptly at reasonable charges. The Legal Aid Association, 62 North Clark-st. Telephone Central 4260.

R. H. BEATTIE, LAWYER—CONFIDENTIAL cases; no notoriety; counsel free. Suite 76, No. 263 La Salle-st., opposite Board of Trade Building.

COMPETENT LAWYER HANDLES ALL CASES skillfully and confidentially. ADVICE FREE. 610 ATWOOD BLDG., Clark and Madison-sts.

LAWYER HANDLES ALL CASES QUIETLY, quickly, confidentially. Thompson, 541, 79 Dearb.

LIFE INSURANCE LOANS.

LIFE INSURANCE POLICIES PURCHASED—Loans on same 6 per cent; endowment, tontine, and distribution policies discounted at 6 per cent; give higher cash and loan value than companies. JOHN V. FOX, 108 Dearborn-st. Tel. Cent. 1121.

LEASEHOLDS TO SELL AND WANTED.

FOR SALE—BARGAIN—2008 INDIANA-AV., flat 1, lease and furniture fine steam heated 8 room flat. Income $70.

12 ROOM HOUSE FOR SALE, ON BEST BLVD. in city; clearing over $100 profit a month; terms reasonable. Address M T 332, Tribune office.

MEDICAL AND HOSPITALS.

DR. McGRATH. DR. McGRATH.
SPECIALIST.
Office, 78 State-st., Room 32, third floor.
Hours: 9 to 6. Sundays, 10 to 1.
[Opp. Marshall Field's.]
ALL LETTERS ANSWERED.

CHICAGO'S EMINENT PHYSICIAN,
DR. W. F. BRINEY,
182 STATE-ST., SECOND FLOOR.
Phone Central 815. Hours 9-5; Sunday 10-12.
Reliable and skillful treatment of all diseases.
If others fail to cure you call on me. I give my personal care.
Letters answered personally in plain envelope.
Literature and book sent free on application.
Consultation free at office.

PRIVATE MEDICAL INSTITUTE.
185 Dearborn-st., R. 605 [next to The Fair]—Scientific treatment and relief of all disorders and complaints. Our noted German SPECIALIST attends cases personally. Consultation free. Call or write for testimonials. Hours: 9-5. Sundays, 10-1.

DR. E. J. DENNIS. DR. E. J. DENNIS.
REMOVAL NOTICE.
SPECIALIST.
163 State-st., Fourth Floor, Opp. Palmer House. Reliable and skillful treatment of all diseases. Call or write. Hours, 9 to 5. Sunday, 10 to 12.

CANCER MEANS DEATH, UNLESS CURED. Why die when it can be cured by nature's positive cancer remedy? No knife or wire, X-rays, radium, poison, or torture; tested over forty years. DR. ENTWISTLE, 759 W. 63d-pl. [Englewood], Chicago, Ill.

DR. ARNOLD, SKILLFUL TREATMENT OF all diseases. 182 State-st., R. 55, next the Fair. 9-5.

MISCELLANEOUS.

ROLLING CHAIRS FROM ST. LOUIS WORLD'S fair; bargain; choice at $15. MARSHALL, 3500 Cottage Grove-av. Phone Douglas 1200.

MUSICAL INSTRUMENTS.

$200 BUYS STEINWAY UPRIGHT; FINE CONdition. J. O. TWICHELL, 231 Wabash-av.

$85 BUYS FINE IMPORTED UPRIGHT PIANO; $5 monthly. AUG. GROSS, 284 Wabash-av.

$95 BUYS FINE LYON & HEALY UPRIGHT PIano; easy payments. AUG. GROSS, 284 Wabash.

MUSICAL INSTRUMENTS.

SLIGHTLY USED PIANOS IN LYON & HEALY'S EXCHANGE DEPARTMENT—This division just at the present time offers a wonderful opportunity to all economically disposed purchasers. Taking them just at random, here are a few of the pianos ready for your inspection: Weber upright, beautiful rosewood case, originally $500, reduced to $350. Steinway vertegrand, mahogany case, original price $550, price now $490. Krakauer upright, semi-colonial, highly polished ebonized case, regular price $440; in this sale $300. Sterling upright, golden oak, nearly new, originally $325; now offered for $235. Huntington upright cabinet grand, mahogany case, good as new, originally $300; price now $190. Chickering upright, genuine rosewood case; price was $450; during this sale $150. Knabe upright, fine mahogany case, latest pattern, original price was $550; price now $390. Fischer upright cabinet grand, in fine mahogany case, entirely rebuilt; the former price $385; present price $200. Steinway miniature grand; original price $785; substantially new; price now $690. Steinway baby grand, original price $1,070; unusually fine, at $650. Chickering baby grand, entirely rebuilt; originally priced $600; now $375. Knabe baby grand, originally sold $750; good as new; $575. Every piano guaranteed exactly as represented. TERMS OF PAYMENT—On inexpensive pianos, $10 down and $5 a month. IMPORTANT—We employ no outside city salesmen, and never annoy people in their home. We are, therefore, enabled to give the purchaser the benefit of the large commission that must naturally be paid to such solicitors, and which adds so greatly to the cost of a piano. Largest stock of new pianos in the world. 600 pianos, 20 great makes. A handsome piano book, illustrated, free.
LYON & HEALY, Wabash-av. and Adams-st.

ADAM SCHAAF, ESTABLISHED 1873.

BUY OF THE MANUFACTURER. ADAM SCHAAF PIANOS ARE DURABLE; GUARANTEED FOR TEN YEARS; workmanship and material the best; tone unexcelled; moderate prices and easy terms.

SPECIAL BARGAINS IN USED UPRIGHT PIANOS.

Emerson, good condition	$ 90
Vose & Sons, nearly new	135
J. & C. Fisher, sweet tone	125
Julius Bauer, rosewood case	125
Bradford, good tone	110
Adam Schaaf, excellent tone, mahogany case	175

PAYMENTS $5 MONTHLY.

TO RENT—$3 and $4 per month, fine, new upright pianos; one year's rental allowed with the privilege of purchasing.

Pianos tuned, moved, repaired, stored, and exchanged.

ADAM SCHAAF,
147-149 West Madison-st., corner Union-st.

GOOD PIANOS FOR BEGINNERS—
Overcrowded warerooms, with used pianos and organs which we took in exchange, now gives you an opportunity to buy at your own price. Every one of the 125 instruments must be sold in the next fifteen days. The following prices must interest economical buyers. First come get best selection:

Good squares, $10 and up		Chickering upright, used	185
Kimball upr., used	$ 65	Empire upr., used	$ 80
Robbins upr., used	50	J. P. Hall upr., used	55
Clemons & Co. upr., used	95	Emerson upr., used	135
Haines Bros. upr., used	155	Whitney upr., used	60
Organs	$8 up	Weber upr., used	165

And many others. Terms on squares and organs 50 cents a week. Price tag on each instrument.
STORY & CLARK PIANO CO.,
255 and 257 Wabash-av.

STARCK'S GREAT SLAUGHTER SALE OF used pianos which have been taken in exchange for new Starck pianos. Sale begins Monday, May 1, and lasts for one week only; no first payment down will be necessary.

Fischer upr., worth new $400. Sale price	$115
Knabe upr., worth new $550. Sale price	255
Connor upr., worth new $375. Sale price	110
Lyon & Healy upr., worth new $300. Sale price	85
Steinway upr., worth new $600. Sale price	145
Chickering upr., worth new $450. Sale price	110
Weber, fancy case, worth new $500. Sale price	125
7 large upr. used pianos. Sale price	85
Genuine Chase upright. Sale price	185
Emerson, good condition. Sale price	110
Kimball, used, good as new. Sale price	165
Story & Clark upr., used. Sale price	125
Square pianos, $10, 15, $25, $40, $45.	

Largest stock of new pianos in Chicago.
P. A. STARCK, 204-206 Wabash-av.

A NUMBER OF EXCEPTIONAL BARGAINS are offered in slightly used pianos:

Chickering upright, large size	$100
Hallet & Davis upright, mahogany case	225
Emerson upright, good for beginners	110
Lyon & Healy upright, a good bargain	60
Steger upright, walnut case	135
Fischer upright, large size, oak case	185
Weber upright, in perfect condition	245
Steinway upright, large size	350
Angelus Piano Player, including 12 rools of music	140

Easy payments if desired.
New pianos to rent. Rent allowed if purchased.
GEO. P. BENT, 211-213 Wabash-av.

PIANO PLAYER BARGAINS—
We have on hand several CECILIANS that are practically new, having been used only for demonstrating purposes.
These we are offering at considerably reduced prices.
Any one looking for a player bargain should investigate this genuine opportunity.
Monthly payments if desired.
THE JOHN CHURCH CO.,
260 Wabash-av.

BAUER PIANOS—
BAUER PIANOS—
We have at present a large number of slightly used and second hand pianos, instruments returned from renting, used in concerts, etc., which it will pay bargain seekers to investigate.
Among them are attractive styles in Circassian and Italian walnut, oak, and mahogany, etc. All are in first class condition and fully guaranteed.
Prices range from $175 up. Convenient terms.
PIANOS FOR RENT—We offer good Bauer uprights at from $3.50 per month up and allow one year's rental toward purchase.
JULIUS BAUER & CO., 250-252 Wabash-av.

BARGAINS IN SLIGHTLY USED PIANOS.

Pomroy & Cross up.	$ 85	Estey upright	$140
Decker Bros. upr'ht.	110	Fisher upright	150
Kimball upright	120	Knabe upright	160
Shoninger upright	125	Steinway upright	190

Also carry a complete line of Ivers & Pond, Thompson, and Shoninger pianos; easy payments.
THOMPSON PIANO CO., 275 Wabash-av.

CHASE BROS. [THE ORIGINAL CHASE.]
HACKLEY AND
CARLISLE PIANOS.
Great bargains in slightly used and second hand pianos of various makes. See these bargains before you purchase.
CHICKERING-CHASE BROS. CO., 266 Wabash-av.

WE HAVE IN OUR EXCHANGE DEPARTMENT a Kranich & Bach grand piano which we offer for $350; this piano has fine tone quality and responsive action and is in handsome rosewood case; the price makes it an unusual bargain.
THE CABLE COMPANY,
Wabash-av. and Jackson-blvd.

CAUTION—STEINWAY PIANOS—BEWARE OF bogus instruments offered as genuine Steinway pianos. A fine stock of used Steinway uprights at very low prices may be found at LYON & HEALY'S, Wabash-av. and Adams-st., and they are the only authorized Steinway agents in Chicago.

SPECIAL SALE OF PIANOS—25 UPRIGHT AND square pianos from $15 to $150; cash or time. At AUG. GROSS, piano warerooms, 284 Wabash-av. and 590-94 Wells-st.

EMERSON PIANOS FOR SALE ONLY BY
J. O. TWICHELL,
231 Wabash-av.

A FINE KIMBALL UPRIGHT; GOOD CONDItion; guaranteed; $128. Small payments if desired. STEGER & SONS' PIANO MFG. CO., 235 Wabash-av., cor. Jackson-blvd.

BARGAIN—EMERSON UPRIGHT; GUARANteed; $130; easy payments. STEGER & SONS' PIANO MFG. CO., 235 Wabash-av., cor. Jackson-blvd.

$130 BUYS EMERSON UPRIGHT PIANO; PAYments. J. O. TWICHELL, 231 Wabash-av.

UPRIGHT PIANO AND PIANOLA, $275 FOR the two; both practically new; nothing to approach this value elsewhere.
LYON & HEALY, 207 Wabash-av.

$200 BUYS WEBER UPRIGHT; FINE CONDItion. J. O. TWICHELL, 231 Wabash-av.

$100 BUYS CHICKERING UPRIGHT PIANO; payments. J. O. TWICHELL, 231 Wabash-av.

PARLOR ORGANS, BEAUTIFUL STYLES, $35; used organs, $10; monthly payments. Bargains at all prices.
LYON & HEALY, Wabash-av. and Adams-st.

SOHMER PIANOS FOR SALE ONLY BY
J. O. TWICHELL,
231 Wabash-av.

$150 BUYS STERLING UPRIGHT, NEARLY new; $10 cash and $6 per month. STEGER & SONS' PIANO MFG. CO., 235 Wabash-av., corner Jackson-blvd.

MUST SACRIFICE IMMEDIATELY, GENUINE high grade mahogany upright piano, for less than half original cost 3 months ago; also fine furniture. 551 La Salle-av., near Schiller. No dealers.

CHICKERING, GABLER, MATHUSHEK, AND Kurtzmann pianos. Bargains in second hand pianos. CLAYTON F. SUMMY CO., 220 Wabash.

HIGH GRADE MAHOGANY UPRIGHT PIANO, used less than four months; very cheap; also fine furniture; must sell at once. 3521 Ellis-av.

BEST BARGAINS IN PIANOS, ORGANS, PLAYers. D. H. BALDWIN & CO., Mfrs., 267-9 Wabash-av.

FOR SALE — PIANOLA; FINE CONDITION; practically good as new; $175; easy monthly payments. LYON & HEALY, 207 Wabash-av.

A. B. CHASE PIANOS ARE SOLD ONLY BY Grosvenor, Lapham & Co., 203 Michigan-av., 5th floor, the Fine Arts Bldg. Pianos for rent.

A FINE SECOND HAND "BABY GRAND" piano, good as new; bargain. Call.
CHICKERING-CHASE BROS. CO., 266 Wabash-av.

ALMOST NEW HAZELTON UPRIGHT PIANO for less than half price, cash or time. AUG. GROSS, 284 Wabash-av.

ONLY $150 FOR ALMOST NEW EVERETT upright piano; cost $400. AUG. GROSS, 284 Wabash-av. and 590-94 Wells-st. near North-av.

HIGH GRADE MAHOGANY UPRIGHT PIANO, used less than four months; very cheap; also fine furniture; must sell at once. 650 Washington-blvd.

FOR SALE—MAHOGANY UPRIGHT PIANO; perfect; $100. 413 Center-st., near Lincoln Park.

MACHINERY.

METAL SPECIALTIES AND MACHINERY manufactured on contract. Fort Dearborn Mfg. Co., 58 N. Jefferson-st.

GASOLINE ENGINES, STATIONARY, PORTAble, hoisting, pumping, and marine. Witte Gas and Gasoline Engine Co., 47-49 S. Canal-st.

DIES, TOOLS, AND SPECIAL MACHINERY. National Model Works, 85 Fifth-av.

SPECIAL MACHINERY, TOOLS, DIES, AND general jobbing. F. FRANKE, 128 S. Clinton-st.

MACHINERY BARGAIN LIST ON REQUEST. I BUY AND SELL. WILLIS SHAW, CHICAGO.

FOR SALE—1 36-INCH VENTILATING FAN cheap. Partridge & Anderson Co., 96 5th-av.

METAL SPECIALTIES, DIES, MODELS, NOVelties; cheap. Specialty Mac. Co., 140 W. Lake-st.

MACHINERY.

22 IN. BY 12 FT. HAMILTON LATHE, THREE 14 in. by 6 ft. lathes, and speed lathe; No. 2 Cincinnati milling machine; 16 in. Gould & Eberhardt shaper, punch presses, 2,000 lb. screw press, grinders, and other tools. Call and see them. DELIVOUK & GEORGE, 141 S. Clinton-st. Tel. M. 1688.

FOR SALE—1 24X40 TWIN CORLISS ENGINE, 1 14½x26 Buckeye automatic, two locomotives, 2 steam shovels, concrete mixer, and other machinery. CONTRACTORS' SUPPLY CO., Old Colony Bldg. Telephone Harrison 1907.

METAL SPECIALTIES, DIES, SPECIAL MAchinery, etc., oval dies and molds, new and 2d hand punch presses. Kohler Die and Specialty Co., 34 and 36 So. Canal, cor. Washington-st.

MACHINERY FOR SALE—NEW AND SECOND hand. Engines, boilers, pumps, feed water heaters and air compressors, all sizes and styles.
L. D. POLLARD, 44-46 S. Jefferson-st.

FOR SALE—CORLISS ENGINES, 12X36 ALLIS, 14x36 Allis, 14x42 Allis, 14x42 Frazer-Chalmers, 16x36 Sioux, 16x42 Allis, 18x42 Bates. W. F. PARISH, 425 Orchestra Building, Chicago.

ONE 8 H. P. FAIRBANKS-MORSE GASOLINE engine, practically new; will sell at a bargain. Lewis Bros.' Lumber Co., Rockford, O.

FOR SALE—16 IN. AMERICAN SHAPER, GOOD as new; 18x10 lathe and other machinery. The H. A. STOCKER MACHINERY CO., 51 S. Canal.

FOR SALE—2 15¼X15 ARMINGTON & SIMS AUtomatic engines. Also smaller sizes. The E. H. Wachs Co., 158 Indiana-st.

BARGAINS IN HIGH SPEED ENGINES AND other mchy. Send for list. A. L. DAWSON, Chicago.

ONE 16X24 175 H. P. ATLAS AUTOMATIC ENgine. F. E. PFANNMULLER & CO., 1134 First National Bank Bldg. Phone 5023 Central.

FOR SALE — UNIVERSAL WOODWORKER tenoner, arm sander, band saw, lathe, 7½ h. p. motor. Box 443, Knoxville, Iowa.

FOR SALE—SOME LAUNDRY MACHINERY, tables, shelving, and wagon; cheap for cash. 1065 E. 61st-st.

FOR SALE—CHEAP—2 BOILERS, 48 IN.X14-6 in., with fronts and all trimmings complete. JOHN MOHR & SONS, 32 Illinois-st.

MINES AND MINING.

WE OFFER

6000 Lab. Co-op.GS&C.	1000 Cascade Cons.
5000 Old Union M. & M.	500 Cumb. Bend O. & G.
5 Lake Sup. & Pitts.	1000 C. C. Homestake.
3000 Gallce Cons.	5000 Thelma G. M.
15 Peru Para Rubber.	2500 La France M.

EMERSON & COMPANY,
[Incorporated.]
STOCK BROKERS.
Phones: Central 4548. Auto. 3550.

SEE US FOR DAILY QUOTATIONS ON BISBEE coppers, Cripple Creek, Goldfield, and Tonopah stocks. B. H. SCHEFTELS & COMPANY.
Central 3809. 122 Monroe-st., Chicago.

FREE!! PROSPECTORS' MAP OF SOUTHERN Nevada, showing Goldfield, Bullfrog, Tonopah, and all boom camps. Write at once to CHILD, COLE & CO., Brokers, 189 La Salle-st.

SECURE OUR PRICES ON ANY STOCK BEfore buying or selling. MARK T. LEONARD & CO., Stock Brokers, 1001 Stock Exchange.

J. DUNRAVEN YOUNG, ANAL. CHEMIST AND assayer. 1733 Monadnock. Phone Har. 2428.

OPTICIANS.

EYES EXAMINED FREE.
Call today on our Dr. Weber and get your eyes examined free of charge. You will receive the best of professional advice. Our Dr. Weber is an expert of the highest class. Satisfaction guaranteed.
All goods can be bought on easy payments if desired.
Spectacles and eyeglasses, $1 and up.
Open daily to 6:30. Saturdays till 10 p. m.
Winners of the highest award at the St. Louis Exposition.
LOFTIS BROS. & CO.,
Diamond Cutters, Jewelers, and Opticians,
2d floor Stewart Bldg., 92 to 98 State-st., opposite Marshall Field & Co.

BORSCH & CO., 215 DEARBORN-ST., OPTIcians—Spectacles, eyeglasses our specialties; consult us about your eyes and improve your sight.

SPECTACLES AND EYEGLASSES PROPERLY fitted. I. Manasse, 88 Madison-st., Tribune Bldg.

PARTNERS WANTED.

PARTNER WANTED—YOUNG MAN NOT OVER 35; must be thorough bookkeeper and able to take full charge of office, credits, correspondence, etc. I own the entire capital stock of my company, doing $100,000 annually, owning its own real estate, with unlimited prospects here and abroad. Business getting too large for me to handle successfully, and have been unable to get help properly interested. About $10,000 required, and will pay salary $150 monthly. State full qualifications or answer will receive no attention. Address J O 550, Tribune office.

WANTED—PARTNER WITH FROM $20,000 TO $50,000 to enlarge business in teaming, wrecking, excavating, and salvage work; established ten years. Address T 597, Tribune office.

PATENTS AND PATENT ATTORNEYS.

PATENTS—PROTECT YOUR IDEAS; NO PATent, no fee; consultation free; established 1864; hours, 8:30 to 4:30; special appointment for consultation can be made. MILO B. STEVENS & CO., 163 Randolph-st., 1st floor. Tel. Market 1134. Main office, Washington, D. C.

IDEAS— JOHN L. KINDT,
IDEAS. Patent Attorney, 35 Randolph-st.,
Write for free booklet. Chicago.

PATENTED AND UNPATENTED INVENTIONS bought and sold for the highest cash price; greatest exhibition in Chicago. ARTHUR, 148 State-st.

PATENTS—48 PAGE BOOK FREE; HIGHEST references; long experience. FITZGERALD & CO., Department 41, Washington, D. C.

L. B. COUPLAND & CO.,
PATENT ATTORNEYS,
84 La Salle-st., Chicago, Ill.

PENSIONS.

PENSION FOR AGE, ON SERVICE WAR 1861-'5, under new pension order. Apply to MILO B. STEVENS & CO., Rooms 6 and 8, 163 Randolph-st., Main office, Washington, D. C. Established 1864. Consultation free. Tel. Franklin 481.

PRINTING.

THE RYAN & HART CO., PRINTERS AND binders, 22 and 24 Custom House-pl.
Telephones:
Harrison 490. Automatic 9498.

PHOTOGRAPHY.

4X5 COOK ANASTIG LENS, SERIES 3, VOLUTE shutter, $33.75. Kodaks and cameras rented or exchanged. Central Camera Co., 31 Adams-st.

PRINTING MATERIAL.

FOR SALE—FINE PRINTING PLANT, INCLUDing cabinets; bargain for quick action; leaving town. DATE & CO., 142 Monroe-st.

POSTAGE STAMPS, COINS, ETC.

UNUSED POSTAGE STAMPS BOUGHT; PAY highest price and can handle any amount.
C. A. POWERS & CO., Bankers, 92 La Salle-st.

PERSONAL PROPERTY LOANS.

MONEY. MONEY. MONEY.
ARE YOU IN NEED OF MONEY?
IF SO YOU CAN BORROW ANY AMOUNT YOU WISH FROM $20 TO $1,000 ON THE FOLLOWING SECURITY LOCATED ANYWHERE IN COOK COUNTY, ON
HOUSEHOLD FURNITURE, PIANOS, HORSES, CARRIAGES, WAGONS, WAREHOUSE RECEIPTS, OR ANY VALUABLE SECURITY.
THE PROPERTY TO REMAIN UNDISTURBED IN YOUR POSSESSION. YOU CAN GET THE MONEY THE DAY YOU MAKE APPLICATION AND WITH NO PUBLICITY. LOANS CAN BE PAID BACK IN ANY INSTALLMENTS THAT SUIT THE BORROWER, AND EACH PAYMENT SO MADE WILL LESSEN THE COST OF THE LOAN. THERE ARE NO RESTRICTIONS ON YOUR MOVING WHEN YOU WISH. NO CHARGES OF ANY KIND TAKEN OUT IN ADVANCE; YOU RECEIVE THE FULL AMOUNT OF THE LOAN IN CASH.
MAIN OFFICE OF
THE CHICAGO MORTGAGE LOAN CO.,
175 DEARBORN-ST.,
ROOMS 216 AND 217.

THE CHICAGO MORTGAGE LOAN CO.,
180 W. MADISON-ST., ROOM 202,
S. E. COR. HALSTED-ST.

WE LOAN ON	WE OFFER
FURNITURE,	UNEQUALED RATES,
PIANOS,	BEST TERMS,
HORSES,	QUICKEST SERVICE,
WAGONS, ETC.	ABSOLUTE PRIVACY.

ANY AMOUNT. ANY TIME. ANY PAYMENTS.
Deal with an old reliable company, and you will establish a credit that may be useful in the future.
WE MEET ALL COMPETITION.
FIDELITY LOAN COMPANY,
134 MONROE-ST., SUITE 503,
CORNER CLARK.
PHONE CENTRAL 2559.
AND
301 W. 63D-ST., CORNER WENTWORTH-AV.
PHONE WENTWORTH 537.
SOUTH SIDE OFFICE OPEN EVENINGS.

QUICK LOANS—
ON FURNITURE, PIANOS, ETC., WITHOUT REMOVAL, AT VERY REASONABLE RATES; LIBERAL DISCOUNT ALLOWED ON LOANS PAID BEFORE TIME EXPIRES; NO PUBLICITY; MONEY IN A FEW HOURS.
RELIANCE LOAN CO.,
TITLE AND TRUST BUILDING,
ROOM 504, 100 WASHINGTON-ST.
PHONE CENTRAL 2616.
BRANCH 4652 STATE-ST.,
PHONE OAKLAND 1376.

MONEY TO LOAN PRIVATELY ON FURNIture, pianos, horses, carriages, without removal, at lowest rates. If you want money and friend, too, call on us. Live and let live is our motto. Time payments to suit borrower.
MUTUAL SECURITY CO.,
69 Dearborn-st., Room 44.

A. FRENCH & CO., 95 DEARBORN-ST., ROOM 46—Money to loan privately on your furniture, pianos, etc., without removal. Money to be refunded in payments to suit borrower. Extension of time granted in cases of sickness or loss of position. Do your business with me. Tel. Cent. 5059.

FURNITURE AND PIANO LOANS—SIGN AT home, write, we call day or evening; est. 31 years. When you call on those advertising prices and find rates much higher than advertised then call on us. J. D. SPEAR, 89 E. Madison-st., Rooms 7 and 8. Tel. Cent. 813. A square deal always.

PRIVATE PARTY LOANS ON FURNITURE, PIanos, salary, etc., without removal; also small merchants; cheap, confidential. 702, 185 Dearborn.

CHICAGO DISCOUNT CO. PHONE CENTRAL 3028. 167 Dearborn-st., Room 306. Loans on furniture, pianos, etc.

LOANS ON WATCHES, DIAMONDS, AND jewelry at lowest rates. SLATTS & POE, Reliable American Pawnbrokers, 167 S. Clark-st.

LOANS TO EVERYBODY ON SALARIES, FURniture, cheap. Suite 40, 119 and 121 La Salle-st.

A. LIPMAN, 99 MADISON-ST., LOANS ON watches, diamonds, etc.; buys gold and silver.

PERSONAL PROPERTY LOANS.

DON'T WORRY. COME TO US.

We will loan you all the money you need to pay up all your debts, and you can arrange with us to repay the loan on easy payment plan, or just pay the interest until you are in a position to repay the principal. We loan on furniture and pianos and can give you the money within an hour after you make your wants known. We have been engaged in this business in Chicago for the past 10 years, and you can rest assured that you will receive fair and honorable treatment. If you are in the market for a loan, don't fail to see us before you close a deal elsewhere, as our interest rate is the lowest in the city. We quote you the following low rates that cannot be beat, no matter where you go:

$25 for $1.00 a month.	
$30 for $1.25 a month.	
$35 for $1.40 a month.	
$40 for $1.50 a month.	
$50 for $1.75 a month.	
$60 for $2.00 a month.	
$75 for $2.25 a month.	
$100 for $2.75 a month.	
$125 for $3.50 a month.	
$150 for $4.25 a month.	
$200 for $5.50 a month.	

NO PUBLICITY. SQUARE TREATMENT.
No deserving person refused money.
COOK COUNTY MORTGAGE CO.,
[Not Inc.]
108 Dearborn-st., Room 609.
Corner Dearborn and Washington-sts.

CUT RATE LOANS
ON FURNITURE, PIANOS, ETC.

$25 for $1.00 a month.	$50 for $1.75 a month.
$30 for $1.25 a month.	$60 for $2.00 a month.
$35 for $1.40 a month.	$75 for $2.25 a month.
$40 for $1.50 a month.	$100 for $2.75 a month.

You receive the full amount of the loan in CASH. Quick service and all business strictly confidential.
PEOPLE'S LOAN & TRUST CO. [uninc.],
Suite 619, 185 Dearborn-st., 6th floor.

REAL ESTATE—CITY.

FOR SALE—9 ROOM STONE FRONT BRICK house. Large barn, lot 25x125 ft., detached; quarter sawed oak floors, oak finish, furnace, open plumbing, cement basement; all large, light rooms; 3 consoles and grates; 2 lavatories connecting bedrooms. ALL MODERN IMPROVEMENTS. PRICE $5,850. TERMS, $1,000 CASH, BALANCE MONTHLY TO SUIT. 4856 LANGLEY-AV.
DRAPER & KRAMER, 125 Dearborn-st.

FOR SALE—IF YOU ARE LOOKING FOR A home, see us, as we offer some very desirable properties at advantageous prices to the purchaser.
E. A. CUMMINGS & CO.,
108 Dearborn-st.

FOR SALE—ELEGANT STONE FRONT 6 FLAT building; circular bays; strictly modern; fine location; near park and boulevards; rents over $3,400 per year; price only $24,000; terms; no trade considered. Address K L 415, Tribune office.

FOR SALE—DESIRABLE CENTRAL BUSINESS properties, paying good net income; also valuable leasehold inside loop.
J. D. HARVEY, 813 N. Y. Life Bldg.

FOR SALE—TO LEASE—JACKSON, NEAR Clinton, 99 years without revaluation; party wall agreement.
KOESTER & ZANDER, 69 DEARBORN-ST.

FOR SALE—BRICK COTTAGE, 6 ROOMS; MODern; $2,500; $100 down, $10 monthly. SAM BROWN JR. & SON, 1001, 155 La Salle-st.

FOR SALE—HIGH CLASS IMPROVED PROPerty for investment; valuations made of real estate. WM. H. MOONEY, 1008, 138 Washington-st.

REAL ESTATE—SOUTH SIDE.

FOR SALE—
HAVE YOU EVER PURCHASED A BARGAIN?
IF NOT, LOOK AT
3751 VINCENNES-AV.,
an elegant 3 story brick house, fine condition, containing 9 rooms with good bathroom, furnace heat. Price for quick sale only $4,000

DEARBORN-ST., near 29th-st., fine 2 story frame house with two flats of 6 and 7 rooms each and bath. Price for quick sale .... $2,—
Doug. 986. W. H. BOWERS & CO.,
320 31st-st., n. e. cor. State.

FOR SALE—BIG SACRIFICE—$11,500.
ONLY $4,500 CASH REQUIRED.
Near 47th-st. "L" STATION, modern 3 story stone and brick front 3 flat building, 6 and 7 rooms; all large and light, oak finish throughout, including floors; handsome sideboards, consoles, and hall trees.
RENTAL $1,620 A YEAR.
OWNER WILL SACRIFICE IF SOLD IN NEXT 15 DAYS.
DRAPER & KRAMER, 125 Dearborn-st.

FOR SALE—MUST AND WILL BE SOLD. 2835-37 La Salle-st. The railroad will want this soon. Owner is sick and must have money. Think of it, a 2 story frame, 4 flats, and 2 small cottages. Rent $45 per month. Lot is 50x125. Must have offer. A genuine bargain. Price, $3,400.
Doug. 986. W. H. BOWERS & CO.,
320 31st-st., n. e. cor. State.

FOR SALE—MODERN HOME; MUST BE SOLD. Near 43d-st. station I. C. R. R., Kenwood district, 2 story brick, containing 8 rooms; steam heat, open plumbing; price, $3,675. Owner forced to sell. Want offer.
P. F. McCARTHY & CO., State and 39th-sts.

FOR SALE—7538 AND 7540 EGGLESTON-AV.—New, handsome pressed brick residences; oak finish and floors throughout; 8 rooms; gas and electric fixtures; cement walks and basement; complete in every detail; easy terms to suit purchasers; best transportation and location; near Hamilton Park.

FOR SALE—TO CLOSE ESTATE, IMMEDIATELY, 4026 Drexel-blvd., 744 W. 64th-st. ... 2 story flat bldgs., 1229-33 106d-st. Also ... lots, Peoria and 95th-st. Apply MRS. ..., Northern Pacific Hotel, 62 Sherman-st.

FOR SALE—CUSTOM HOUSE-PL., 50X1—, feet south of Van Buren-st.; will lease for ... years, improve for tenant, and sell improvements payable in ten annual payments.
OGDEN, SHELDON & CO., 34 Clark-st.

FOR SALE—WHO WANTS THIS $6,000 BRICK and stone 6 and 7 room flat for only $4,—. Terms, $2,250 cash. On Vincennes-av., nr. 46th-st. REGELIN, JENSON & CO., 105 Washington-st.

FOR SALE—ADAMS-ST., BETWEEN 5TH-AV. and Franklin-st., 48x160; opposite Marshall Field & Co., wholesale; six story building.
OGDEN, SHELDON & CO., 34 Clark-st.

FOR SALE—3323 FOREST-AV., 10 ROOM BRICK and stone house, good furnace, 5 rooms first floor; rental $420; price $4,000.
W. M. BAKER, 302, 167 Dearborn-st.

FOR SALE—CHOICE MICHIGAN-AV. HOME near 36th-st., $12,500, worth a great deal more. Owner determined to sell. Possession at once.
A. H. KINKAID & CO., 107 Dearborn-st.

FOR SALE—4009 DREXEL-BLVD., ROOMY brick mansion; $1,000 down, monthly payments; rent money soon buys elegant home; great flat site. THOMAS B. BROWN, 1031 Unity Bldg.

FOR SALE—9 ROOM HOUSE, 40 FEET, HARDwood floors, furnace, screens, storm windows; fine location; best transportation. See owner, 6623 Yale-av.

FOR SALE — MODERN HOUSES, ADJOINING Marquette Park, 323 acres, 7 and 8 rooms, $2,300 to $3,600. Easy payments. EBERHART, 3655 S. ...

FOR SALE—FOR HOME PROPERTY ON THE best streets and boulevards, see EUGENE A. BOURNIQUE & CO., First National Bank Bldg.

FOR SALE—N. E. COR. WABASH-AV. AND 72d-st., size 100x160; price $1,200.
WHITESIDE & WENTWORTH, 140 Dearborn-st.

FOR SALE—36 GROVELAND PARK, BROWN stone residence, 12 rooms, thoroughly modern. Apply to JOHN B. MALLERS, 226 La Salle-st.

FOR SALE—IF YOU ARE LOOKING FOR BARgains in South Side real estate call on
W. H. BOWERS & CO., 3507 Indiana-av.

FOR SALE—A SNAP IN A 2 FLAT BLDG., 8 AND 9 rooms each; 1½ blocks to L station; must sell this week. GEO. W. BURN & CO., 1057 E. 58th-st.

FOR SALE—62D AND ELLIS-AV.—MODERN 7 and 8 r., 3 flat, near L; rents, $1,236 yr.; $8,500; want offer. H. W. BUCHMAN, 305 31st.

FOR SALE—CHEAP—63D-ST., NEAR LEXINGton-av., 50x150 ft.; must sell.
TROTTER & KIMBALL, 145 La Salle-st.

FOR SALE—MODERN DETACHED HOUSE; hot water heat. See owner, 3120 Calumet-av.

FOR SALE—NEW 6 ROOM COTTAGE; ALL modern improvements. 6749 Prairie-av.

REAL ESTATE—WEST SIDE.

FOR SALE—VACANT CORNER, WARREN-AV. and Leavitt-st.; 35x125; make an offer.
CHAS. H. FULLER, 112 Dearborn-st.

FOR SALE—TWO STORY, MODERN, BRICK house; 370 Warren-av.; price and terms to suit. Apply CHAS. H. FULLER, Owner, 112 Dearborn-st.

FOR SALE—$2,500 CASH BUYS EQUITY IN elegant stone front 4 flat building on Washington-blvd., 7 rooms each; lot 50x150; choice residence district; hot water heat; all modern; just completed; ill health of owner; investigate. Address O 319, Tribune office.

FOR SALE—BEAUTIFUL AUSTIN HOMES—Built by day labor and upon honor; the best and cheapest. F. A. HILL & CO.,
Washington-blvd. and Baird-av.,
111 North Park-av., Austin.

FOR SALE—588 ADAMS-ST., JUST WEST OF Ashland-blvd., fine stone front residence, 12 rooms; lot 26½x183; possession if desired.
E. WOLTERSDORF,
Cor. Madison-st. and Ashland-av.

FOR SALE........MUST SACRIFICE.
N. W. COR. HARRISON AND ALBANY...
52X125 FT.
Bowes Investment Co., Agts., 108 La Salle-st.

FOR SALE—100 FT. CORNER IN LAWNDALE, ripe for apartment building. L. M. COY, Unity Bldg.

REAL ESTATE—NORTH SIDE.

FOR SALE—BIG BARGAIN—THREE 9 ROOM BRICK HOUSES ON 50 FT. GROUND, NEAR N. W. ELEVATED STA. AND WEBSTER-AV. LOT ALONE WORTH $5,000. HOUSES COULD NOT BE BUILT FOR LESS THAN $10,000. WILL SELL FOR $8,000. RENTS, $1,020. ADDRESS O A 142, TRIBUNE OFFICE.

FOR SALE—150X150, ON BIRCHWOOD-AV., within city limits, half block of Sheridan drive, block and half from Lake Mich.; $25 per ft.; don't lose this opportunity to get a home on the north shore. Address T 406, Tribune office.

FOR SALE—CORNER SIX FLAT BUILDING, Leland-av., near Perry; rents $1,860 per year; price, $15,000; must sell; make offer.
C. B. TURNER,
107 Dearborn-st.

FOR SALE—HANDSOMELY FINISHED RESIdence, Rogers Park; hardwood floors; new hot water plant; very ...; easy terms.
FITZGERALD ..., 380 1st Nat. Bank.

FOR SALE—10 ROOM HOUSE; FURNACE heat; lot 100x205 ft.; shade; beautiful location; 3 blocks from N. W. and E., A. & C. electric stations; bargain. Address Henry Peck, Lombard, Ill.

FOR SALE—HIGH CLASS SHERIDAN PARK apartments; rent over $14,000; special price $115,000; part trade. REGELIN, JENSON & CO., 105 Washington-st.

FOR SALE—CHEAP—FACTORY SITE, 30 TO — E. Superior-st.

REAL ESTATE—NORTH SIDE.

FOR SALE—
EDGEWATER.
NEW HOUSES.
$4,900, $5,000, $6,500, $8,750, $9,000, $12,500, $19,000, $21,000.
EASY TERMS.
Take Northwestern L or Clark-st. cable and transfer to Evanston electric to branch office at Edgewater, Catalpa and Evanston-avs. Send for booklet showing cuts of houses and floor plans.
COCHRAN & McCLUER, 107 DEARBORN-ST. TELEPHONE CENTRAL 931.

FOR SALE—8 ROOM LOVELY HOMES; THOROUGHLY modern; colonial design; monthly payments, same as rent; in beautiful Ravenswood, on Melville-place; ideal place for ideal homes; all improvements in and paid for; best houses in Chicago for the money. A few of them left. See them and be convinced. THEO. CLEVELAND, Cullom-av. and N. Clark-st.

FOR SALE—66 FOOT LOT, ARGYLE PARK, COR. Sheridan-road; half cash, bal. time, or good trade. Address O 161, Tribune office.

REAL ESTATE—NORTHWEST SIDE.

FOR SALE—$900 CASH TAKES A SNAP EQUITY in Humboldt Park store and flats, rented under lease at $950 year; new mtge. of $8,400 at 6% due in 5 years. REGELIN, JENSON & CO., 105 Washington-st.

FOR SALE—A FINE 2 STORY AND HIGH BASEMENT brick building, three 6 room flats, on N. Claremont-av., near Le Moyne. O. A. LEWIS & CO., 1105 Milwaukee-av.

REAL ESTATE—MFG. PROPERTY.

FOR SALE—VALUABLE PLOTS OF LAND, with railroad and dock:
37,427 square feet, southwest corner of Hawthorne and North-avs.
79,500 square feet, northwest corner of Halsted and Division-sts.
43,859 square feet, northeast corner of Erie-st. bridge.
OGDEN, SHELDON & CO., 34 Clark-st.

FOR SALE—OR TO LEASE—VACANT IN A central manufacturing district adjoining Union Stockyards, west of Halsted-st., south of 35th; suitable for all classes of industries; switch track facilities; will erect suitable buildings on fair leases; terms reasonable. For particulars apply WINSTON & COMPANY, 1414 First National Bank Bldg.

FOR SALE—5 ACRE BLOCK EAST OF 40TH-av., C. B. & Q. switch on grade; have large list of sites on which we will build and sell on easy payments or lease. Factory and storage space for rent. S. B. MILLS & CO., 172 Washington-st.

FOR SALE—AN EXCELLENT LOCATION AND building for a factory, 60 miles from Chicago, is offered. Interested parties write for particulars. Address K K 504, Tribune office.

REAL ESTATE—SUBURBAN.

FOR SALE—NO TAXES, NO SPECIAL ASSESSMENTS; lots 50 feet by 170 feet, on Maple and Wisconsin-av., Oak Park; all improvements in; cement sidewalk, macadam street, water and gas, shade trees planted; 15 minute trains, with 5 cent fare, from Maple-av. to any station on Met. L and Union loop. Owner's office, 613 Maple-st., always open. Telephone 141. According to location, $33 per front foot and upwards. A. J. FLITCRAFT.

FOR SALE—HOME BUYERS, BEAR IN MIND HAENTZE & WHEELER Build good houses, sell them at right prices, and On Very Easy Terms. IRVING PARK—NORTHWEST SIDE, AUSTIN—WILMETTE. $1,650 to $5,000. Main office, 544-546-548 Tribune Bldg. Branch offices: Cor. Milwaukee and Belmont-avs. Cor. Irving Park-blvd. and Bernard.

FOR SALE—CENTRAL OAK PARK HOMES, NEW, ARTISTIC, HIGH GRADE. PERFECT Yaryan hot water heat, no coal, ashes, or dust, 5 BEDROOMS, $7,500 to $8,750. TERMS TO SUIT. A. D. ORVIS, Owner, 233 N. East-av. Phone O. P. 481. FINE 50 FT. CENTRAL OAK PARK LOT, $1,750. Other BARGAINS $3,500 to $26,000; 3 owners LEAVING and MUST SACRIFICE.

CENTRAL MAYWOOD cor. 9 r., h. w. heat, $5,600.

FOR SALE—LONGWOOD—BEAUTIFUL NEW 9 room modern residence, 9431 Pleasant-av.; hot water heat, etc.; lot 50x164 ft. WM. P. HILLIARD, Residence: 9491 Longwood-av. Room 1008, 59 Clark-st.

FOR SALE—SMALL CASH PAYMENT AND your rent money buys beautiful modern home, just being completed, on 1st-av., north of Lake-st., Maywood, 40 ft. lot, cement basement, furnace, oak trim; price $3,000; open Sundays. J. E. BULLARD, Owner, 1013 Ashland Block.

FOR SALE—A SNAP IN ONE OR TWO LOTS AT Winnetka; lots 50x165 each; corner First and Fairview-av.; lots 3 and 4, blk. 4; your price is mine; give me a bid. Address W. T. THOMPSON, College Block, Riverside, Cal.

FOR SALE—BARGAIN EXTRAORDINARY! 7 room modern house, stone foundation, hardwood throughout, 50 ft. lot; fine chicken house; rustic playhouse; Berwyn; only $3,100. W. J. ANDREWS, 184 La Salle, R. 522.

FOR SALE—AT KENILWORTH—A MODERN house; tile bathroom, hardwood finish, hot water heat, large rooms; stable; lot 175x150; price $20,000. Address owner, P. O. Box 303, Kenilworth, Ill.

FOR SALE—LAST ACRE TRACT NEAR LAKE Bluff on Green Bay-road at half price; 40 acres for $9,000, all cash; deep woods; bargain of bargains. TOWNSEND SMITH, 112 Dearborn-st.

FOR SALE—BEAUTIFUL MODERN 14 ROOM home; Ridge-av., Evanston; 100 ft. lot; barn, garden, shrubbery; am leaving state and will sell much below value. Address T 522, Tribune office.

FOR SALE—GLENCOE HOME AT LESS THAN value of land; 12 rooms, barn; grounds 360x300; garden, fruit, shrubbery; east of r. r.; $7,500. Address T 523, Tribune office.

FOR SALE — 10 ROOM HOUSE; FURNACE heat; lot 100x205 ft.; shade; beautiful location; 2 blocks from N. W. and E., A. & C. electric stations; bargain. Address Henry Peck, Lombard, Ill.

FOR SALE—50 FT. ON ASBURY-AV., EVANSTON; price low. WALTER T. DWIGHT & CO., 95 Washington.

FOR SALE—OAK PARK—300X100, COR. LOMBARD-av. and 12th-st.; sacrifice; $2,800. Address W 557, Tribune office.

FOR SALE—OAK PARK HOUSES AND LOTS; RENTS. THOS. H. GALE, 84 La Salle-st., or opp. Oak Park station Lake-st. "L."

FOR SALE—OR RENT—BERWYN—MODERN homes; choice locations; easy payments; 5c fare. C. M. SMITH, R. 1208, 59 Clark-st.

FOR SALE—BIG SNAP—7 ROOM DETACHED brick residence, finely located; Berwyn; easy payments. APPLETON BROS., Tacoma Bldg.

FOR SALE—LONGWOOD AND TRACY, NEW houses, monthly payment plan. SHIELDS & SON, 134 Monroe-st. or 9406 Howard-ct., Longwood.

FOR SALE — RIVERSIDE — LOT 50X240, S. F.; all improvements in and paid; good location. H. WITTEKIND, 28 East Jackson-blvd.

FOR SALE—NEW 7 ROOM BERWYN HOMES, strictly modern. APPLETON BROS., Tacoma Bld.

FOR SALE — MORTON PARK, 50 FEET, CORNER Ridgeland and 52d-st. N 413, Tribune office.

FOR SALE—AUSTIN, OAK PARK PROPERTY. Rents. Clarence E. Smith, 145 La Salle-st.

REAL ESTATE—ACRE PROPERTY.

FOR SALE—
ACRE BARGAIN
ACRE BARGAIN
ABOUT 75 ACRES
ABOUT 75 ACRES
[690 LOTS]
AT WEST PULLMAN.
AT WEST PULLMAN.
Switch facilities on two railroads, and suburban station at property.
We are authorized to offer this choice property, for a quick sale, at less than $700 per acre.
EDGAR M. SNOW & CO., Sole Agents, 101 Washington-st.

FOR SALE—RARE CHANCE FOR AN INVESTOR—40 acres on Belmont-av., inside the city limits; sold 10 years ago for $25,000; will come back to that inside of 5 years; will divide in 10 acre tracts and sell at $350 an acre if taken this week. OLIVER L. WATSON, 160 Washington-st.

FOR SALE—40 ACRES NEAR LAKE BLUFF ON Green Bay-road for $9,000; fine hill, deep woods; all cash for immediate sale; positive bargain. TOWNSEND SMITH, 112 Dearborn-st.

REAL ESTATE—SUMMER RESORTS.

FOR SALE—CHEAP—LAKE RESORTS—IMPROVED and unimproved; furnished cottage, on big lot, only $600; others up to $10,000. Beautiful sites for summer homes, only hour's ride from Chicago; acreage on beach, $300; also a few well improved farms. Come and see property or write for further description. P. A. ROBINSON, Gray's Lake, Ill.

REAL ESTATE—FARM LANDS.

FOR SALE—
STRIKE OUT
STRIKE OUT
for North Dakota to homestead 160 acres of good land and buy 160 acres alongside, thus securing 320 acres of splendid wheat land for only $6¼ an acre. Get exc. rate tickets and maps from Wm. H. Brown Company, 131 La Salle-st., Chicago, Ill.

FOR SALE—BLACK PRAIRIE LANDS, DEEP soil, in South Dakota; new railroad being built and new town located. Your money now invested bound to double; excursion rates every week. C. W. WALDECK, 813 Chamber of Commerce.

FOR SALE—40 ACRES, 2½ MILES FROM PAW Paw, new 7 room house, new barn, 30x40, wind mill, 8 acres timber, nice trout stream, some fruit; price $2,500. DOWNING & CASE, Paw Paw, Mich.

FOR SALE—FARM SUITABLE FOR STOCK, 273 acres, on a river, about sixty miles from Chicago. F. RODGERS, 1427 Hinman-av., Evanston, Ill.

FOR SALE—OR EXCHANGE—80 ACRE FARM near Bass lake; good house, barn, windmill, nice orchard; price $4,000. DE COUDRES, Knox, Ind.

REAL ESTATE—COUNTRY.

FOR SALE—5 ACRES ON GOOD ST. IN VILLAGE of Bangor, Mich.; good 6 room house, good barn, all kinds of fruit growing; horse, buggy, harness, cutter, plow, drag, all farming tools, chickens, and growing crops; price $1,200; worth $2,000. MRS. CUMMINGS, 153 S. Western-av.

FOR SALE—FINE FURNISHED 20 ROOM house, 5 or 20 acres; description mailed; price $6,000; rent $300; would exchange for Wisconsin hardwood timber land. H. J. EDGELL, South Haven, Mich.

FOR SALE—SHERIDAN-ROAD, WAUKEGAN; fine residence, large grounds, garden, fruit, orchard; overlooking the lake; cash and easy payments; no trade. JAMES G. SMITH, Waukegan, Ill.

FOR SALE—320 ACRE FARM IN LEE CO., ARK.—Fine land; $10,000; rents for $1,200; a splendid investment. H. A. MARTIN, Clarendon, Ark.

REAL ESTATE—COUNTRY.

FOR SALE—$12 TO $22 PER ACRE, CULTIVATED and uncultivated, Red River Valley land, in Minnesota, near good towns; richest prairie land in America; also large or small quantities of cut-over land in Michigan at 90 cents per acre. THOMAS WATTS, 616 Phoenix Bldg., Minneapolis, Minn.

FOR SALE—OR TRADE FOR IMPROVED CITY property, 900 acres in Taylor County, Wis.; heavy timbered. Address O W 42, Tribune office.

REAL ESTATE WANTED.

WANTED—LIST YOUR PROPERTY WITH US if you wish to realize on same. We can handle it for cash and at once if reasonably cheap. Authority on values. Established 1881. GEO. B. CRUICKSHANK, 187 Dearborn-st.

WANTED—HOUSE OR APT. BUILDING worth $20,000; $25,000 from owners, only north of 35th-st., Michigan or Indiana-av., where three choice pieces worth $18,000 can be used part pay. E. C. WARE & CO., 140 Dearborn-st.

WANTED—WANT CLEAR IMPROVED OR ILL. or Iowa farms in exchange for modern new apartment bldgs.; $2,820 annual rental each; brokerage allowed. W. H. BARRY, First Nat'l Bank Bldg.

WANTED—FOR SPOT CASH CUSTOMER—A good vacant corner along the Alley "L" or in Hyde Park; must be cheap for all cash; no trade. McGUIRE & ORR, 101 Washington-st.

WANTED—WELL BUILT 7 AND 8 ROOM 2 flat building, North Side, between Fullerton and Lawrence-avs. and east of elevated. I will pay cash. Address T 524, Tribune office.

WANTED—WE ARE QUICK CASH BUYERS for improved or vacant West Side property. S. SCHALLMANN & CO., 1204, 134 Washington.

WANTED—WILL PAY CASH FOR BARGAIN IN 2 or 3 flat brick. C. F. SCHULTZ, 163 Randolph-st.

WANTED—WELL LOCATED AUSTIN HOME; parlor, sit. r., din. r. and kitchen 1st floor, up to $7,000; must be modern. W 535, Tribune office.

WANTED—2 FLAT BUILDING, SOUTH SIDE; must be bargain; also 3 flat building. WOLFF & BECK, 145 La Salle-st.

REAL ESTATE TO EXCHANGE.

TO EXCHANGE — EXTRA CHOICE, HIGH grade corner apartment building; South Side; convenient to "L" and cross town electric lines; 18 apartments, all rented, for $7,850 per year; price $78,500; mtge. only $28,000, long time; owner will exchange equity for vacant that is ripe to improve or would take good farm for equity. McGUIRE & ORR, 101 Washington-st.

FOR EXCHANGE—2 GOOD INCOME PROPERTIES on South Side, well located, value $14,000 for both; no incumbrance; owner wants farm in Illinois, Iowa, or Indiana, not too far from Chicago. Address X 182, Tribune office.

FOR SALE—ON ACCOUNT OF DEATH OR WILL exchange for desirable real estate, the factory and good will of mfg. co. having good credit; invoice $6,000. Address O 316, Tribune office.

FOR EXCHANGE—100 FT. VACANT, KIMBARK-av., near university. Want income paying $650 net for equity. L. M. COY, Unity Bldg.

REAL ESTATE LOANS.

MONEY TO LOAN—
On Chicago and improved suburban property. Lowest rates. Quick action, as we pass on security. Building loans.
BAIRD & WARNER, 90 LA SALLE-ST.

SMALL LOANS FROM $200 TO $1,000 on vacant or improved city or suburban property at lowest rates. See me FIRST. ARTHUR C. LUEDER, 108 DEARBORN-ST.

Cochran & McCluer, 107 DEARBORN-ST.
Make loans on improved and vacant property; also building loans at lowest rates; quick service; prepayment privileges.

MONEY TO LOAN ON CHICAGO AND CHOICE SUBURBAN real estate at lowest market rates. BUILDING LOANS MADE. PREPAYMENT PRIVILEGES. NO DELAY, as WE pass upon security. SPECIAL FUND to loan on MODERN BRICK store and residence property in sums of $3,000 to $10,000 at 5 per cent. Liberal terms to BROKERS. QUINLAN & TYSON, 70 Dearborn-st.

BUILDING LOANS A SPECIALTY—
FIRST GOLD MORTGAGES FOR SALE. EXTRA HIGH GRADE on new brick and stone homes, in the best residence streets of Chicago, amounts of $1,000 to $10,000. Send for list. JOHN P. MARSH & COMPANY, 1020 TRIBUNE BUILDING.

WE HAVE $50,000 TO LOAN AT 4½ TO 6 PER CENT ON IMPROVED CHICAGO REAL ESTATE, also AUSTIN, OAK PARK, AND EVANSTON; $1,000 to $12,000 LOANS DESIRED. SPECIAL ATTENTION TO BUILDING LOANS. Small 5½ and 6 per cent mortgages for sale. DRAPER & KRAMER, 125 Dearborn-st.

H. O. STONE & CO.,
10 phones, all Main 339. 206 La Salle-st. NO COMMISSION, NO DELAY. LOANS ON CHICAGO and suburban real estate; lowest rates.

MONEY TO LOAN—Special attention to builders. Call and get our terms. MADLUNG, EIDMANN & McCORTNEY, 402 Chamber of Commerce.

MONEY TO LOAN ON IMPROVED CITY PROPERTY from 4 to 6 per cent. according to amount of security. MEAD & COE, 100 Washington-st.

WANTED—LOAN OF $7,000 OR $8,000; NO CHICAGO securities, but in other states; a fine snap to the right man that thinks outside of Chicago; no agents will be considered; principals only. Address T 145, Tribune office.

JENNINGS REAL ESTATE LOAN COMPANY, First National Bank Building, MAKES BUILDING LOANS IN 24 HOURS.

GREENEBAUM SONS, BANKERS, 83 AND 85 DEARBORN-ST. LOANS MADE ON CHICAGO REAL ESTATE. LOWEST RATES.

WANTED—$1,800 ON NEW FRAME HOUSE, stone foundation, modern, North Side, for 3 years, 6 per cent interest; no agents. Address K K 54, Tribune office.

MONEY TO LOAN ON IMPROVED REAL ESTATE. SPECIAL INDUCEMENTS ON BUILDING LOANS. PROMPT ATTENTION. S. W. STRAUSS & CO., 114 La Salle-st.

FIRST MORTGAGE LOANS ON APPROVED Chicago real estate promptly made by the Massachusetts Mutual Life Insurance Company. O. E. FIFIELD, Mgr., 135 Adams-st.

LOANS—Lowest rates. HENRY H. WALKER & CO., 201 Tacoma Building.

FOR SALE—6% OAK PARK MORTGAGES, $500, $1,000, $1,500, $3,000, $8,000; also bargains in houses and lots. F. C. WOOD & CO., 92 La Salle-st., Room 45. Phones Main 3164, Oak Park 347.

LOW RATES ON IMPROVED PROPERTY—Very favorable terms; exceptional facilities for building loans. E. G. PAULING, 132 La Salle-st.

MONEY LOANED WITHOUT COMMISSION AT LOWEST CURRENT RATES ON IMPROVED REAL ESTATE. R. PRINDIVILLE, R. 517 Chi. Stock Exchange.

WE'LL PAY YOUR INTEREST, TAXES, OR debts and take 2d mortgage on income property to secure advances. Loans made in 24 hours. U. S. INVESTMENT CO., 1424 Unity Bldg.

CHICAGO SAVINGS BANK—CHICAGO SAVINGS Bank Bldg., State and Madison-sts., Chicago. Loans on Chicago real estate at current rates. Building loans made.

MONEY TO LOAN ON IMPROVED REAL ESTATE at current rates of interest. WM. D. KERFOOT & CO., 85 Washington-st.

$200 TO $2,500 ON VACANT OR IMPROVED city or suburban property at lowest rates. See me first. ARTHUR C. LUEDER, 108 Dearborn-st.

MONEY TO LOAN ON CHICAGO REAL ESTATE at lowest rates; building loans. W. C. KINNEY & CO., 189 La Salle-st.

MONEY TO LOAN ON CITY AND SUBURBAN real estate at lowest rates. E. N. WEART & CO., 115 Dearborn-st.

REYNOLDS & ROSE, 822 TRIBUNE BUILDING. Make loans on Chicago real estate at lowest rates.

A. C. TISDELLE, BANKER, 94 LA SALLE-ST. 17 FIRST MORTGAGE GOLD BONDS, $500 EACH, AT 5½% NET; SECURITY $22,000.

$200,000 "SPECIAL FUND" TO LOAN, 4% AND up; no commission; first class mortgages bought. McKENNA, 922 Opera House Block.

JOHN E. COLNON & CO., 90 WASHINGTON-ST. —Loans on real estate; best terms; no delay. We pass on security. Building loans a specialty.

MONEY TO LOAN ON REAL ESTATE; LOWEST RATES; QUICK ACTION. ADAMS & FOSTER, 69 Washington-st.

MONEY TO LOAN ON CHICAGO AND SUBURBAN real estate; repayment monthly. OGDEN, SHELDON & CO., 34 Clark-st.

CALLISTUS S. ENNIS & CO., 134 MONROE-ST.—Money to loan on first mortgages at lowest rates. Mortgages for sale from $1,000 up.

MONEY TO LOAN ON IMP.; LOWEST RATES. E. R. MADDEN & CO., 1623 Marquette Bldg., 204 Dearborn-st.

MONEY TO LOAN AT LOWEST RATES. BUILDING LOANS. KNOTT, CHANDLER & CO., 110 Dearborn-st.

MONEY TO LOAN AT LOWEST RATES ON IMPROVED Chicago real estate security. JOHN B. KNIGHT & CO., 99 Washington-st.

WANTED—$3,000 ON $6,000 NEW IMPROVED property in Kentucky business town of 30,000. Phone Douglas 428. Address K K 507, Tribune.

EDGAR M. SNOW & CO., 101 WASHINGTON-ST., loan on Chicago improved real estate at lowest current rates; no delay; we pass on security.

LOANS MADE ON CHOICE REAL ESTATE AT lowest rates; building loans made. HENRY W. HOWE & CO., 146 La Salle-st.

MONEY TO LOAN ON IMPROVED CHICAGO real estate; lowest rates; prepayment privileges. GEO. A. ROSE, 100 Washington-st., Suite 1016.

SECOND MORTGAGE LOANS PROMPTLY made; easy terms, ½ regular rates. Henry & Robinson, Chicago Opera House, 112 Clark-st., R. 504.

HART & FRANK, 97 WASHINGTON-ST., LOAN money on real estate and make building loans at lowest rates.

MONEY TO LOAN—On city property at lowest rates; prompt service. MADDEN BROS., 204 Dearborn-st.

MONEY TO LOAN AT CURRENT RATES ON Chicago improved real estate. FRED MILLER, s. e. cor. 5th-av. and Madison-st., Security Bldg.

REAL ESTATE LOANS AT LOWEST PREVAILING rates. Building loans wanted. No delays. KOZMINSKI & YONDORF, Bankers, 73 Dearborn.

MONEY TO LOAN—HAVE MONEY TO LOAN on small mortgages from $1,500 to $5,000. SOUTHARD & TRAINER, 142 Oakwood-blvd.

GEO. W. COBB & CO., 107 DEARBORN-ST.—Money to loan on mortgages at lowest rates.

REAL ESTATE LOANS.

PEABODY, HOUGHTELING & CO., Established 1865. Room 1121, 119 Monroe-st., First National Bank Bldg.
Real estate loans of every kind and size made without delay at low rates and best terms.

MONEY TO LOAN WITHOUT COMMISSION OR attorney's fees on Chicago real estate, with privilege of paying all or part of principal before maturity and stopping interest. Borrower sees payments credited on note and pays interest only on the balance due. BUILDING LOANS made on short notice. Personal attention given to large and small borrowers.

THE COLONIAL TRUST AND SAVINGS BANK [Formerly Rose & Co.] N. W. COR. LA SALLE and WASHINGTON-STS.

FIVE PER CENT
REAL ESTATE LOANS
UPON BRICK IMPROVEMENTS,
WITHOUT COMMISSION.
FIVE AND ONE-HALF PER CENT
REAL ESTATE LOANS
UPON OTHER IMPROVEMENTS,
WITHOUT COMMISSION.
ESPECIALLY ATTRACTIVE RATES FOR BUILDING LOANS.
WM. C. HEINEMANN & CO., 92 LA SALLE-ST.

WANTED—FROM PRIVATE PARTY, LOAN OF $3,000 on new, modern brick flat building; large lot; fine location; for 5 years, 5½% interest; no commission; guarantee title policy. Address K L 201, Tribune office.

TO RENT—HOUSES.

South Side.

TO RENT—SOUTH SIDE—
5200 Rhodes-av., fine 11 room brick and stone dwelling, detached, with large brick barn; steam heat; $83.33 per month.
338 West 61st-st., large 9 room frame dwelling, steam heat, $30.
7722 Normal-av., 8 room stone front dwelling, all improvements, $30.
7820 Stewart-av., nice 8 room stone front dwelling, $25.
6508 Woodlawn-av., fine large 8 room brick dwelling, $30.
6116 Washington-av., large frame 9 room dwelling, $35.
REYNOLDS & ROSE, 822 Tribune Building.

TO RENT—

4136 Michigan-av., 14 rooms, stable	....	$150
3821 Forest-av., 10 rooms	....	50
3947 Prairie-av., 8 rooms	....	35
6055 Madison-av., 8 rooms	....	35
5650 Monroe-av., 8 rooms	....	35

ILLINOIS & TRUST SAVINGS BANK, La Salle and Jackson-sts.

TO RENT—5080 LAKE PARK-AV., A VERY fine residence, overlooking lake; 10 rooms, furnace, $37.50. COCHRAN & McCLUER, 107 Dearborn-st.

TO RENT—OR FOR SALE—5 ROOM COTTAGE, with bath and large basement; rent $18; or will sell for $2,200 on $20 payments with interest. RICHARDSON, Owner, 154 La Salle-st., Rm. 16.

TO RENT—3655 GRAND-BLVD., 11 ROOM MODERN residence, hardwood floors; rental $60. JAMES A. McLANE & CO., 100 Washington-st.

TO RENT — 7 TO 9 ROOM CHICAGO LAWN houses, $15 to $20; large lawns; 5c fare. JOHN F. EBERHART, 3655 63d-st.

TO RENT—DWELLING, 2014 MICHIGAN-AV., to a private family only. SEYMOUR MORRIS, 135 Adams-st.

TO RENT—3612 AND 18 CALUMET-AV., 8 ROOM modern; $25. LASHER, 41 Clark. Tel. Cent. 89.

West Side.

TO RENT—370 WARREN-AV., MODERN 2 story brick house, 11 rooms, two bathrooms; furnace. Apply W. GRAY BROWN, 801 W. Madison-st.

TO RENT — 970 JACKSON-BLVD. — 8 ROOMS, modern house; hardwood floors; will put in 1st class condition for good tenant; $40 a month. P. E. GOOLD & CO., 890 and 1309 Madison-st.

TO RENT—671 West Adams-st., fine large 9 room semi-detached frame dwelling, $30. REYNOLDS & ROSE, 822 Tribune Building.

TO RENT—918 WARREN-AV., MODERN NINE room brick house; furnace heat; rental, $40. JAMES A. McLANE & CO., 100 Washington-st.

TO RENT—RESIDENCE, SITUATED IN ASHLAND-blvd., near corner of 12th-st.; suitable for physician. Apply B. H. GOLL, 661 W. 12th-st.

TO RENT—CHEAP, TO ADULTS, UNTIL SEPT. 1, modern 8 room well furnished house; piano. 236 Oakley-blvd.

North Side.

TO RENT—AT MODERATE RENTAL—TEN AND TWELVE ROOM PRIVATE RESIDENCES IN THE McCormick Theological Seminary grounds, on Chalmers-pl., Belden and Fullerton-avs., between North Halsted-st. and Seminary-av. Excellent location. Churches and schools in immediate neighborhood. Fullerton-av. station of the Northwestern Elevated railroad on west end of grounds. Lincoln-av., Fullerton-av., and Halsted-st. surface lines pass the property. Apply to OGDEN, SHELDON & CO., RENTING AGENTS, 34 Clark-st. Telephone Main 1015. Or at office of seminary. Telephone North 1098.

TO RENT—558 DEARBORN-AV., FINE 12 ROOM brown stone front house, with stable, in good order; owner's home. MRS. E. W. CASE, 29, 107 Dearborn-st.

TO RENT—TWO LOWER FLOORS, COMPLETELY furnished, of owner's private home; three or six months. Inquire 747½ N. Park-av.

Suburban.

TO RENT—EVANSTON—JULY 15 TO SEPT. 15, 10 room furnished residence, near lake, porch 12x50, screened, large shady yard, vegetable garden; privilege of fresh cow not kept on premises; $200. Address T 516, Tribune office.

TO RENT—LARGE 12 ROOM HOUSE, COMPLETELY furnished, for term of 3 to 8 months; good location; Evanston. T 546, Tribune office.

TO RENT—FURNISHED HOUSE, HIGHLAND Park, summer; 14 rooms; bar; garden. Apply premises. W. H. BALDWIN.

Summer Resorts.

TO RENT—LAKE GENEVA—LARGE AND ELEGANTLY furnished house; 10 acres; 500 feet lake front; choice location, near golf grounds; with or without steamer; vegetable and flower garden; modern conveniences; lodge, barn, etc.; rent low. JOHN JOHNSTON, Main 4567. 80 La Salle-st.

WANTED—HOUSES.

WANTED—TO RENT—FURNISHED HOUSE, 6 or 7 rooms; state lowest rent during July and August; near Northwestern R. R., between Evanston and Highland Park. Address W 489, Tribune.

TO RENT—FLATS.

South Side.

TO RENT—SOUTHWEST CORNER 59TH-ST. and Michigan-av., 7 and 8 room apartments; fine location; 1 blk. from South Side "L" station. See janitor. [Tel. Central 4857.] $25 to $32 50 per mo. FRED'K H. BARTLETT & CO., 100 Washington.

TO RENT—COMPLETELY FURNISHED FOUR room flat; heat, hot water, telephone; convenient I. C. and two car lines; select neighborhood; residence street. Phone Douglas 2592.

TO RENT—N. W. COR. ELLIS-AV. AND 42D-pl., modern 4 and 7 room apartments; rents, $26 to $37.50 a month. JAMES A. McLANE & CO., 100 Washington-st.

TO RENT—4228 INDIANA-AV., 9 ROOM FLAT, steam heat, hardwood floors, newly decorated; special inducement to good tenant. Price $40. P. F. McCARTHY & CO., State and 39th-sts.

TO RENT—MODERN FLAT 4 ROOMS, 496 BOWEN-av., near Grand-blvd.; bath, steam heat, etc.; $15 to $21. See janitor. FRANK M. ELLIOT, 123 La Salle-st., Room 600.

TO RENT—3139 MICHIGAN-AV. Elegant 9 room, strictly modern, steam heated flat; first class condition, electric light, etc.; $75. W. H. BOWERS & CO., 3507 Indiana-av.

TO RENT — ELEGANT 7 ROOM FLAT, 5327 MICHIGAN-BLVD.; finely finished in various hardwoods; tile bath; possession at once; low rental. A. H. LORD, 145 La Salle-st.

TO RENT—4740-2 MADISON-AV., 7 and 8 room apartments; quarter sawed woods; large living and dining rooms; decorations to suit. For prices tel. Drexel 1231 and at premises.

TO RENT—6222 TO 30 INDIANA-AV., 6 AND 7 rooms in new 2 flat buildings; steam heat; will be elegantly finished; ready April 20; $37.50 and $40. Owner on premises.

TO RENT—308 E. 60TH-ST. Cheapest flats on the South Side; 5, 6, and 7 rooms; $22 to $25; decorated fine; steam. See elevator boy.

TO RENT—6110 ELLIS-AV. Two 4 room flats; first class; modern. Janitor, in flat F.

TO RENT—JACKSON APARTMENTS, 2820 Calumet-av.; steam heat, hot water, range; adults; 2, 3, and 4 rooms; $12 to $20 a month.

TO RENT—FLATS, $10 AND UP; HOUSES, $25 to $200. Also bargains for sale. Call on E. E. BALDWIN & CO., 35th and Indiana-av.

TO RENT—FLAT; 5 LARGE FRONT ROOMS; completely furnished; steam; hardwood floors; fine neighborhood; select. Call 3667 Wabash-av.

TO RENT—5 ROOMS; STEAM; HARDWOOD floor; $28. 4 rooms, $22.50. Elevator; fine building and neighborhood. 3667 Wabash-av.

TO RENT—I HAVE A FEW 4 TO 8 ROOM FLATS, all strictly modern, near Alley L; $25 to $45; open today. H. C. ROSS, 1065 E. 61st-st.

TO RENT—$10; FLAT, 2 ROOMS AND BATH; 2022 Cottage Grove-av. HOLTON, SEELYE & CO., 204 Dearborn-st.

TO RENT—2D AND 3D 6 ROOM FLATS; BEST on street; all hardwood; outside light; large yard. Call 3d flat, 4149 Calumet-av.

TO RENT—$17; STEAM HEATED FLAT, 3 RMS. and bath; gas range; 493 43d-st. HOLTON, SEELYE & CO., 204 Dearborn-st.

TO RENT—LENNOX FLAT—3 ROOMS, $16; 4 rooms, $19; steam, hot water, bathrooms, ranges; near I. C. Ry.; office 3537 Cottage Grove-av.

TO RENT—5620 MICH.-AV.—MODERN 7 ROOM apartment; newly decorated, steam heat, hot water; janitor; all conveniences.

TO RENT—6 ROOMS; STEAM HEAT; OVERLOOKING lake; $32.50. 3759 Lake-av.

TO RENT—MODERN 8 ROOM FLAT. 3116 Indiana-av.

TO RENT—3 ROOMS, COMPLETELY FURN. AS flat; bath; steam; $25. 3667 Wabash.

TO RENT—4456 COTTAGE GROVE, 3-5-6 ROOM flats, $17 to $30. All light and clean.

TO RENT—3731 LANGLEY—4 R. FLATS; SUNshiny, well arranged; easy prices; steam, etc.

TO RENT—6 ROOM FLAT WITH RANGE AND bath. 1816 Wabash-av. BARKER & JACKSON.

TO RENT—5 ROOM FURN. FLAT, JUNE 1ST, summer months. Refs. 3436 Calumet-av., 2d.

TO RENT—7015 INDIANA-AV.—MODERN NEW 5 room flat; warm; $22; furnace.

TO RENT—FURNISHED FLAT, 6 LARGE bright outside rooms; nr. Grd.-blvd. 558 46th-pl.

TO RENT—FLATS.

South Side.

TO RENT—
By Southard & Trainer,
3905 COTTAGE GROVE-AV. DOUGLAS 705. BRANCH—1074 E. 55TH-ST. WENT. 2852.
SPECIAL!
We Will Make Special Inducements on Every Apartment Now for Rent on Our List.
4601 MICHIGAN-BLVD., 10 rooms, corner rooms; $100.
3722 and 56 GRAND-BLVD., 6 rooms; finely finished; low rental.
4117 and 19 ELLIS-AV., 5 and 6 rooms; NEW; $45, $47.50 up.
4311 and 15 GREENWOOD-AV., 6 rooms; new; $47.50.
4310 to 18 LAKE-AV., 6 and 7 rooms; $50; NEW.
4001 GRAND-BLVD., 8 rooms, 2d flat; OPEN.
800 E. 46TH-ST., 5 rooms; $40.
5039 and 41 FORRESTVILLE-AV., 4 rooms; OPEN.
600 E. 50TH-ST., 5 rooms; NEW; $35.
3821 LAKE-AV., 8 rooms, corner; $56.
4607 LAKE-AV., 6 rooms; $30.
20 WOODLAND PARK; NEW; FINELY FINISHED.
519 E. 46TH-ST., 6 rooms; large rooms; $45.
4445 LAKE-AV., 7 and 8 rooms, outside; $45.
3716 LAKE-AV., 7 and 8 rooms; fine view; OPEN.
3631 LAKE-AV., 7 rooms, 2d flat; $50.
5407 WOODLAWN-AV., 8 rooms, outside; $45.
46TH-ST. and ST. LAWRENCE-AV., 5 rooms; $27.50.
150 E. 47TH-ST., 8 rooms; $55 up.

TO RENT—
MODERN APARTMENTS
6 to 9 rooms each, in first class condition; rent $37.50 to $55; hot water heat, house 'phone, and janitor service; fine location, northwest corner Michigan-av. and 36th-pl. Can be seen by calling at office in rear court.
The University of Chicago, Room 1210, 135 Adams-st. 'Phone Central 3715.

TO RENT—THE BRIGHTON, N. W. COR. INDIANA-av. and 41st-st., 7 room, steam heat, modern finish and decoration, carpeted halls, excellent service; "L" station 1 block; $37.50 to $45.

3129 Groveland-av., 7 rooms, steam heat, etc.; modern, rear porches overlooking lake; I. C. station ¼ block; $33.50 to $35.00.

The Lenham, n. w. cor. Calumet-av. and 37th-st., 1 modern second floor flat, 7 rooms, $27.50.

The Monterey, 63 E. 39th-st., 4 and 5 rooms, steam heat, hot water, etc.; only 4 flats left; best in city at the price; $16 to $23.

3836 Rhodes-av., choice corner flat, 6 rooms; steam heat, gas ranges, etc.; $26.

W. F. PAINE, 217 La Salle-st. Tel. Harrison 1554.

NEW BUILDINGS—IN KENWOOD
194-186 EAST 47TH-ST., between Greenwood and Woodlawn-avs., 6 to 8 room apartments; costly and beautiful interior; finished in the new style of decorations; larger apartments have two bathrooms; $65 to $75.
194-196 EAST 47TH-ST., between Greenwood and Woodlawn-avs., elegant 8 room apartments; spacious interior arrangements; finished in beautiful woods, artistically decorated; $75 to $85.
5227-5229 MADISON-AV., 6, 7, and 8 rooms; very attractive and artistic interior arrangement; dining rooms finished in English oak, with drop beam ceilings, etc.; richly decorated; $65 to $85.
W. K. YOUNG & BRO., 204 Dearborn-st. Kenwood office: 43d and Oakenwald-av.

TO RENT—
"The Waubun,"
3860 to 3870 Ellis-av. I. C. station 2 blocks. A new building, designed especially for small families; suites of 2, 4, and 5 rooms and bath; buffet kitchen.
The apartments are elaborately finished in mahogany, Flemish oak, and white enamel, art linen on walls, beam ceiling and handsome sideboard in dining room, consoles, tiled bathrooms, etc. Elevator, cafe in building. Rents, $25 to $50. W. F. PAINE, 511 Rookery. Tel. Harrison 1554.

TO RENT—SPECIAL NOTICE—
Send for our revised list of apartments in Kenwood, Hyde Park, and Woodlawn, and along the line of the Alley "L" from $25 to $150 a month; liberal concessions on apartments now vacant. List will be mailed on application or can be had at any of our branch offices. W. K. YOUNG & BRO., 204 Dearborn-st.
Branch offices:
43d and Oakenwald-av.
55th and Washington-av.
55th and Indiana-av.
63d and Monroe-av.

To Rent—305-7-9 and 11 East 45th-st.
Near Drexel Boulevard. Handsome apartments of 7 and 8 rooms. Two bathrooms in each flat. Rentals $50.00 per mo. and upward. Apply to attendant at building or to J. WORTHINGTON, S. W. Cor. State and Madison-sts., Care Chicago Savings Bank.

TO RENT—
SPECIAL BARGAIN, $50 MONTH.
One of the prettiest and most attractive apartments in Kenwood, in the handsome Colonial Bldg., 4571 Oakenwald-av.; 7 rooms; fireproof construction, costly interior finish, elegant dining room opening on private porch overlooking the lake; rooms finished in white enamel, mahogany, birch, etc.; 2 blocks from Kenwood depot at 47th-st. Open for inspection. W. K. YOUNG & BRO., 204 Dearborn-st.

TO RENT—
6 and 7 Rooms, $25.
The Greenwood Bldg., 43d-st., between Greenwood and Berkeley-avs., 6-7-8 rooms, steam heat, hot water, large rear porches, gas ranges; put all flats in first class condition; 2 blocks from I. C. station; especially convenient for Stockyards men. Nothing like it on the South Side for the rentals. Keys at our office in bldg.

To Rent—Drexel Boulevard.
4452-54-56 and 58 Drexel Boulevard. Corner of 45th-st. Elegant new apartments of 9 and 10 rooms. Rentals from $125 per month and upward. Apply to attendant at building or to J. WORTHINGTON, S. W. Cor. State and Madison-sts., Care Chicago Savings Bank.

TO RENT—NEW KENWOOD APARTMENTS, 5 ROOMS, JUST COMPLETED. LOW RENTAL TODAY. 308 to 314 E. 52d-st., s. w. cor. Kimbark-av. Center of Kenwood; swell residence district; finish and furnishings very elaborate and latest design; all rooms large and light; get choice today at any reasonable offer. NEWBURY, 204 Dearborn-st.

TO RENT—STEAM HEATED FLATS.

5000 State-st., 6 rooms, mod., 3d floor	....	$23
109 50th-st., 4 rooms, mod., 2d floor	....	19
109 50th-st., 4 rooms, mod., 3d floor	....	19
109 50th-st., 4 rooms, mod., 4th floor	....	18
7 E. 26th-st., 6 rooms, mod., 3d floor	....	30

Tel. Doug. 986. W. H. BOWERS & CO., 320 31st-st., n. e. cor. State.

TO RENT—ELEGANT 8 ROOM FLATS; GRAND parlor, library, and reception room; beautiful large dining-room, kitchen, 2 pantries, 4 bedrooms, 2 baths; all main rooms have outside sunlight; large front lawn and porch; 15 min. to city by I. C. exp.; also 17 road and electric lines; very fine location. 6315-17 Kimbark-av.; $55. CHAS. A. V. STANDISH, 107 Dearborn-st.

TO RENT—PALAIS ELYSEE—3, 4, AND 5 ROOMS, SUITES, $25 TO $40. SIMILAR TO FINEST N. Y. APARTMENTS. Only best grade tenants. Fine neighborhood. S. W. COR. 36TH-ST. AND WABASH-AV. One block to 35th L station; 11 min. downtown. Hall and tel. boy. Open day and evening.

TO RENT—55TH-ST. [GARFIELD-BLVD.] AND Calumet-av., near park; new, up to date, 4, 5, 6, and 7 room flats; beamed ceilings, consoles, bookcases, decorated with the famous "Linowall" [imported exclusively for this building]; $35 up. Agent on premises daily. JOHN E. COLNON & CO., 90 Washington-st.

TO RENT—
2940 LAKE PARK-AV.
Handsome 7 room apartments, first and third flats; every convenience; overlooks the lake; most desirable location in city; $45. SARA REIDY, 57 Randolph-st. Tel. 4191 Central.

TO RENT—UNHEATED—3405-07 STATE-ST. Two six room flats with bath. In good condition. Each $17.50
Tel. Doug. 986. W. H. BOWERS & CO., 320 31st-st.

TO RENT—
773 West 63d-pl., 7 room brick flat, $16.
7739 Stewart-av., 2d flat, $14.
REYNOLDS & ROSE, 822 Tribune Bldg.

TO RENT—4, 5, AND 7 ROOMS, $22, $25, AND $38; steam, hot water, elevator, etc. 3105 Calumet.

West Side.

TO RENT—S. W. COR. ASHLAND-AV. AND Walnut-st., near Lake-st. "L" and Union Park, 6 room flats; steam heat, hot water, and janitor service; rent $24 and $25. See janitor or THEODOR W. BUHMANN, 1281 N. Clark-st.

TO RENT—MODERN STEAM HEATED FLATS, 706 S. Sawyer-av., 8 rooms, $32.50. 433 Flournoy-st., 5 and 6 room corner, $27.50 and $30. 366 S. Central Park-av., 3 room, $15. Apply on premises or telephone OWNER, 4143 Main.

TO RENT—FLATS WITH STEAM HEAT AND hot water; 5, 6, 8, and 9 rooms; $30, $35, and $40. Apply at janitor's residence, rear of 333 Washington-blvd.

TO RENT—228 North Western-av., flat of 3 rooms, $7. REYNOLDS & ROSE, 822 Tribune Building.

TO RENT—FLATS, HOUSES, COTTAGES. SEE our printed list, largest on West Side. J. A. WENDELL & CO., 282-288 Ogden-av.

TO RENT—1737 FULTON-ST., 8 ROOM STEAM heated flat, clean and light, near Garfield Park; $35.

TO RENT—$21; A NICE 7 ROOM, LIGHT FLAT, 1012 Washington-blvd. Lovell, 180 Western-av.

TO RENT — LIGHT 6 ROOM FLAT; STEAM heat, hot water; $20. 1887 Milwaukee-av.

TO RENT—$9 AND $10—NICE 4 ROOM LIGHT front flats, 953 Van Buren, nr. Western-av.

TO RENT — NICELY ARRANGED MODERN 5 rm. flat; steam heat. Janitor, 90 Park-av., Flat A.

North Side.

TO RENT — FLATS, 1302 DIVERSEY-BLVD.; hot water, steam heat, janitor service; 2 blocks west Northwestern elevated railway.

TO RENT—FLATS.

North Side.

LOW RENTAL TODAY.
NEW BUENA PARK APARTMENTS—COR. EVANSTON AV. AND EDGECOMB-PL. FIVE TO SEVEN ROOMS.
Two blocks from N. W. elevated, Sheridan-rd. express station; 17 minutes to loop; two blocks from lake; apartments finished in latest style; completely modern; rentals $35 up. See janitor on premises. KNOTT, CHANDLER & CO., 110 Dearborn-st.

TO RENT—NEW, WELL BUILT, LARGE, AND light 5 room apts., Kenmore and Balmoral-avs., 1 block to N. W. L extention, 5 blocks n. of Wilson; best residence location; fine view of lake and Sheridan-drive; immediate possession. Also new 5 room apts., Wellington and Evanston-avs., 3 blocks to L station; and 5 and 6 rooms, fine large, light apts., Melrose and Evanston-avs., 3 blocks to Belmont express station, ½ block to Lake Shore-drive. Rent $30 and up. S. HARNSTROM, 125 La Salle-st. Phone M. 1574.

TO RENT—
873 Jackson-blvd., cor. Leavitt-st., modern flats, 7 and 8 rooms, finished in hardwood, Flemish oak, and white enamel; good sized rooms, ample closets, rear porches; $35 to $40.
The Stanley, 41 Stanley-terrace, cor. Van Buren, 5 rooms; steam heat, etc.; $21.
W. F. PAINE, 217 La Salle-st. Tel. Harrison 1554.

TO RENT—THE WOODLAND, S. E. COR. KENMORE and Ainslie, 4 and 5 room apartments. If you want to save some money in rent and yet live in one of the most modern and well built bldgs. on N. S., then come up today and see what is left over. Will give liberal inducements, so it will pay you to come. Only 3 blocks n. of present terminal N. W. L and only 1 block to station on new extension. Apply at office of bldg. Phone Sheridan 3842.

THE SHERIDAN.
576-582 La Salle-av., 6 room corner apartments, $45 and $50; inside apartments, $42.50; all modern conveniences. GODFREY SCHMID & CO., 167 Dearborn-st. Tel. Central 4537.

TO RENT—THE PRETTIEST, BEST ARRANGED, most attractive apartments of 5, 6, and 7 rooms in Cook county, just finished; ready for occupancy. "The Lincoln Apartments," 651-653 Hinman-av., Evanston; "The Roanoke," 931-933 Hinman-av., Evanston. If you see them you will rent one. VAN S. DRESSER, 108 La Salle-st.

TO RENT—VERY DESIRABLE EIGHT ROOM apartment in The Walton, Clark and Locust-sts. OGDEN, SHELDON & CO., 34 Clark-st.

TO RENT—THE ALART—3 AND 5 ROOM MODERN steam heated flats; every convenience; near Diversey-blvd. station, N. W. L.; 15 minutes from city center. See janitor, 1504 George-st., cor. Mildred-av., or Phone Graceland 1819.

TO RENT—GOOD LIGHT 6 ROOM FLAT, 2D floor; bath, janitor service; rent $19. Also 5 room flat, $12.50. Both are near Chicago-av.; stove heat. BOAL, HUSTON & CO., 97 S. Clark.

TO RENT—FLAT, 8 ROOMS, STEAM HEAT, all modern conveniences; 4 bedrooms; unobstructed light; 5 minutes' walk to N. W. "L"; $42.50. 35 Elaine-pl.

TO RENT—5 AND 6 ROOM FLATS, FURNACE heat, 1 block terminus N. W. L, Wilson-av., $22.50 and $25. Call and see them. CARPENTER, 2d flat, 157 Winthrop-av.

TO RENT—HANDSOMELY FURNISHED FOUR room flat; steam heat, hot water; 593 La Salle-av.; very reasonable rent; can be seen any time Sunday or Monday.

TO RENT—25 ELAINE-PL., BET. ROSCOE AND Cornelia, block west of Evanston-av.; the best 4 room flats in the city; only 4 minutes' walk from N. W. "L." Penny Savings Bank, 95 Washington.

TO RENT—HANDSOME APARTMENTS IN DETACHED buildings; abundance of space for light and air. 2097 Kenmore-av. E. H. ABBOTT, 125 La Salle-st. Phone Main 1574.

TO RENT—1247 NEWPORT-AV., NEAR CLARK, 6 rooms, 2d floor, corner, modern; $19; "L" sta. 1 blk. J. B. PIGGOTT, 215 Madison-st., 4th floor.

TO RENT—NICE MODERN 6 ROOM FLAT, steam heat; $24. 1607 Buckingham-pl.

TO RENT—CHOICE 4-6 ROOM FLATS; GAS ranges; $16 to $22. Cor. Clark and Belmont-av.

TO RENT—8 LIGHT ROOMS; STEAM; 897 Hamilton-ct. Inquire 1822 Arlington-pl.

TO RENT — 1632 BARRY-AV., 1ST FLOOR, 7 rooms; steam, janitor service; modern; $30.

Suburban.

TO RENT—THE PRETTIEST, BEST ARRANGED, most attractive apartments of 5, 6, and 7 rooms in Cook county, just finished; ready for occupancy. "The Lincoln Apartments," 651-653 Hinman-av., Evanston; "The Roanoke," 931-933 Hinman-av., Evanston. If you see them you will rent one. VAN S. DRESSER, 108 La Salle-st.

TO RENT—FINEST 5 AND 6 R. FLATS IN CITY; Just fin.; s. h., h. w., jan. s., fine view, airy, no dark r. Apply 220 S. Willow-av., AUSTIN.

WANTED—FLATS.

WANTED—TO RENT — GENTLEMAN, WIFE, and daughter from the country wish completely and nicely furnished 2d or 3d flat to Oct. 1; must be near elevated or electric. W 596, Tribune office.

TO RENT—STORES.

South Side.

TO RENT—435 E. 43D-ST., NEAR VINCENNES-av., store, 25x70, and basement; finest location in Hyde Park for first class grocery; has been occupied for this line of business for past ten years. Rental $50.00. P. F. McCARTHY & CO., State and 39th-sts.

TO RENT — STORES IN THE DONOHUE & Henneberry Building, 407-429 Dearborn-st.; steam heat. THE EQUITABLE TRUST COMPANY, 152 Monroe-st.

TO RENT—6246 MONROE-AV., FINE, LARGE, light store, very close to 63d-st., alley corner; bldg. is 60 feet deep; fine business location. W. K. YOUNG & BRO., 204 DEARBORN-ST.

TO RENT—COTTAGE GROVE AND 49TH; N. W. corner store for DRUGS; steam and abundant supply hot water; special price first year. R. J. MURPHY, 145 La Salle. Phone Central 586.

TO RENT—FOR SALOON—541 WABASH-AV.; 3 year lease. OLIVER & COMPANY, 110 Dearborn-st.

TO RENT—MICHIGAN-AV. AND 16TH-ST.—Stores desirable for automobile or other business. HONORE BROS., 1102 Marquette Bldg. 3695 Cent.

TO RENT—STORE, 19X60, 3638 63D-ST.; $15. EBERHART, Chicago Lawn.

TO RENT—2929 COTTAGE GROVE-AV., STORE and flat; $18.

North Side.

TO RENT—84 DEARBORN-AV. INQUIRE OF G. LASHER & SON, 41 Clark. Tel. Cen. 89.

TO RENT—OFFICES, LOFTS, ETC.

Offices.

TO RENT—LARGE, PRIVATE OFFICE, 10X14, with bay window and skylight, and use of reception room and stenographer if desired; I have both telephones, towel supply, running water, etc.; very low rent. Room 10, 70 Dearborn-st.

TO RENT—OFFICES AND STOCKROOMS SUITABLE for manufacturers' agents and specialties; all modern conveniences; location central. Garden City Block. Phone Main 1514, Room 309, 56 5th-av.

TO RENT—BANK FLOOR SPACE, ABOUT 1,100 ft.; fine for real estate or broker. The University of Chicago, 1310 Security Bldg.

TO RENT — OFFICES; WASHINGTON AND 5th-av., Firmenich Building; single or en suite. AARON W. COCHRAN, Agt., 171 Washington.

TO RENT—DESIRABLE OFFICES AT 196 LA Salle-st. SEYMOUR MORRIS, Room 901, No. 135 Adams-st.

TO RENT—ONE-HALF LARGE OFFICE; DESK furnished if necessary. Inquire Room 312, 184 Salle-st.

TO RENT—OFFICES IN ADAMS EXPRESS Building; choice location; reasonable rent. JOHN C. McCORD, 185 Dearborn-st.

TO RENT—421 MONADNOCK BLDG., OFFICE or desk room, with telephone and stenographer.

TO RENT—FURNISHED OR UNFURNISHED private office. Suite 51, 155 Washington-st.

TO RENT—DESIRABLE OFFICES IN DEXTER and Baltimore Buildings. 84 Adams-st.

TO RENT—DESK ROOM; UNLIMITED PHONE, vault, office finely furnished. 625 N. Y. Life Bldg.

TO RENT—DESK ROOM, WITH ALL CONVENIENCES and desk. 1460 Monadnock Bldg.

Floors and Lofts.

TO RENT—FLOORS AND LOFTS—Any size. CAMPBELL INVESTMENT CO., 614-620 Royal Insurance Bldg.

TO RENT—Two dry basements, 1,200 and 600 ft.; freight elevator; convenient. Main 1514, Room 309, 56 5th-av.

Manufacturing Property.

TO RENT—94 AND 96 WENDELL-ST., JUST OPPOSITE Wells-st., building 80x30 feet, four stories; light all around; 25 h. p. gasoline engine; steam heating plant; splendid for light manufacturing. FRED W. MUNSON, 702 Atwood Bldg.

TO RENT—AND FOR SALE—FACTORY, DOCK, warehouse, and switch property. J. H. VAN VLISSINGEN & CO., 95 Dearborn-st.

TO RENT—BRICK FACTORY BUILDING, 5,000 feet of floor space; $50 per month. 914-916 W. Harrison-st.

TO RENT—1ST AND 2D FLOOR; GOOD LIGHT; $15, $20, and $25 month; North Side, close in. Inquire G. LASHER, 41 Clark-st. Phone Cent. 89.

TO RENT—COR. FRANKLIN-ST. AND INSTITUTE-pl., 50,000 sq. ft.; light on three sides. ROBERT P. WALKER, 115 Dearborn-st.

WANTED—STORES, OFFICES, LOFTS.

WANTED—TO RENT—DESKROOM, BY PUBLIC stenographers. Address T 577, Tribune office.

TO RENT—BUILDINGS.

TO RENT— .... 20 LAKE-ST. 5 story and basement, 24x140. Bowes Investment Co., Agts., 108 La Salle-st.

TO RENT—HALLS.

TO RENT—OAKLAND MUSIC HALL, 40TH AND Cot. Grove; to lodges and fraternities; reasonable terms. Holton, Seelye & Co., 204 Dearborn.

TO RENT—FARMS.

TO RENT—EVANSTON FARM, 40 ACRES, CENTRALLY located, between Church and Emerson-sts., west of Dodge-av.; excellent for gardening or general farming; call afternoon or eve. or address Jos. M. Lyons, Agt., 1463 Sherman-av., Evanston.

TO RENT—MISCELLANEOUS.

TO RENT — BUILDINGS, STORES, AND floors in all parts of the city. Send for list. WILLIS & FRANKENSTEIN, 164 La Salle-st.

TO RENT—FURNISHED DINING ROOM; CAPACITY 40; S. S. W 428, Tribune office.

WANTED—TO RENT—MISCELLANEOUS.

WANTED—TO RENT—BUILDING SUITABLE for manufacturing and shipping steel ranges. Give location and price. TOLMAN, 66 Lake-st.

STORE AND OFFICE FIXTURES.

DESKS
A new and complete line of desks, chairs, tables, fixtures, and church furniture. Phone Main 2799.
H. A. Otis & Co., 198 LA SALLE-ST.

CASH REGISTERS, SECOND HAND, GUARANTEED same as new; we will save you more money on a cash register than any other concern in Chicago; don't buy until you see our line; we also repair, replate, buy, and exchange all kinds of cash registers. THE WATSON SECOND HAND CASH REG. CO., INC., 195 E. MADISON-ST.

ROLL TOP, FLAT TOP, AND BOOKKEEPERS' desks, swivel and office chairs, complete outfit for any kind of business. We are the reliable store and office fixture house. Two stores. GUTMANN STORE FIXTURE CO., Tel. Har. 4931. 377-379 Wabash-av.

AUTOMATIC FILING CABINETS, WORKS OF art. GUTMANN STORE FIXTURE CO., 377-379 Wabash-av. Tel. Harrison 4931.

WALL CASES AND FLOOR CASES, EVERY style. Price right, of course. GUTMANN STORE FIXTURE CO., 377-379 Wabash-av. Tel. Harrison 4931.

WE MAKE A SPECIALTY OF NEW AND 2D hand office and store fixtures; lowest prices in the city. See us first if you care to save money. P. CASEY'S SONS, 41-47 5th-av.

OFFICE DESKS, ALL STYLES, PRICES RIGHT. GUTMANN STORE FIXTURE CO., 377-379 Wabash-av. Tel. Harrison 4931.

FULL LINE OF DESKS, FILING CABINETS, etc.; old fixtures taken in trade. Call or telephone Harrison 4446. Chicago Safe and Mdse. Co., 255-257-259 S. Clark-st., near Jackson.

STORE AND OFFICE FIXTURES; ALSO STOCK of merchandise bought for cash. A. GUTMANN, 149 E. Chicago-av.

NEW AND SECOND HAND STORE AND OFFICE fixtures bought and sold. JAC LEDERER, 373-376 Wells-st.

FOR SALE—VERY CHEAP—ROLL TOP DESK, Card Index Cabinet; good as new; flat top desk and typewriter. 609, 85 Dearborn.

S. D. CHILDS & CO., OFFICE SUPPLIES, STATIONERY, printing. 200 Clark-st.

FOR SALE—OAK FLAT DESK, NEW, LEATHER top, $7; quick. 3613 Lake-av.

WANTED—18 FEET OFFICE RAIL, INCLUDING gate, for cash. Apply cor. Wood and Carroll.

SAFES.

FOR SALE—THE LARGEST STOCK OF NEW and second hand safes in the city. We are agents for the Hall's Safe Co.'s Safes. They are the best in the market. DONNELL SAFE CO., 52 and 54 Wabash-av., Chicago.

TWO CAR LOADS OF SECOND HAND SAFES, from smallest to largest, ready for shipment; second hand safes bought and exchanged; several fire and burglar proof safes with chests in stock. Sabath Safe & Lock Co., 188 E. Lake-st., city.

SEWING MACHINES.

DO NOT BUY OR RENT A MACHINE UNTIL you visit our salesroom. Our Eldredge Rotary is now on the market. To try one is to buy it. Our improved Eldredge shuttle machines, from $25 to $30, are still leaders, and our B Eldredge Automatic, from $40 to $50, are the most silent running and finest single thread machines made. All makes machines repaired reasonably. National Sewing Machine Co., 78 Wabash-av. Phone Central 2208.

TYPEWRITERS.

TYPEWRITERS—RENTED AND SOLD. Some great bargains; all makes. Renting a specialty. Repairs well done. Call and examine large variety or send for catalogue. ROCKWELL-BARNES COMPANY, 267-269 Wabash-av., Chicago.

TYPEWRITER BARGAINS—ALL THE STANDARD MAKES. Renting a specialty. F. S. WEBSTER COMPANY, Phone Main 1840. 211 Madison-st.

RENTING TYPEWRITERS IS OUR SPECIALTY. $2 to $3 per month; all high grade. CHICAGO OFFICE OUTFITTING CO., 84 La Salle-st. Main 2435.

THE BLICKENSDERFER TYPEWRITERS—Price, No. 7, $50; No. 5, $35. One-half what the others ask. Office, 277 Dearborn-st.

FOR SALE — SMITH PREMIER TYPEWRITER, almost new; must be sold at once. Address J L 515, Tribune office.

RENTALS $2 PER MO.; EXPERT REPAIRING. Typewriter Headquarters, 291 Dearborn-st.

$25 TAKES OLIVER OR NEW CENTURY, GOOD as new. Lock Box 514, Chicago.

TO LEASE.

TO LEASE—FOR LONG TERM, DESIRABLE corner, near business center, with r. r. track, containing about 13,000 sq. ft.; suitable for warehouse or wholesale. J. D. HARVEY, 813 N. Y. Life Bldg.

TO LEASE—ON RANDOLPH-ST., NEAR CANAL, near Butler Bros.' and Kelley, Maus & Co.'s big establishments; large lot; best wholesale location; long time; will build for responsible tenant. F. A. WINKELMAN, Owner, 166 E. Randolph-st.

TO LEASE — A LEADING DOWNTOWN WEST Side vacant business corner to lease for long term; 23,750 square feet; very desirable for large business; large private entrance; splendid light. F. A. WINKELMAN, 166 E. Randolph-st.

TALKING MACHINES.

EDISON PHONOGRAPH OR VICTOR TALKING machine; nothing down for 30 days; easy terms; machines exchanged; 10 inch Columbia record for 50c and one any old 10 inch record; 300 Victor needles, 15c; 10 inch record, 30c. Central Camera Co., 31 Adams-st., or 195 Wabash-av.

LYON & HEALY VICTOR TALKING MACHINES are the clearest and most musical; all the new records; easy terms. Wabash and Adams.

TRUSSES, DEFORMITY APPARATUS.

DR. A. H. PARKER, EXPERT IN THE CURE of rupture and manufacturer of trusses, elastic stockings, supporters, etc. 100 Dearborn-st., n. w. cor. Washington, Chicago.

DR. WOLFERTZ, SPECIALIST, 60 5TH-AV., expert truss fitter; rupture and deformities positively cured with my latest appliances; trusses 50c-$10; elastic stockings, etc.; also open Sun. till 12.

TAILORS' CUTTING SCHOOLS.

CHARLES J. STONE CO. — TAILORS' CUTTING school, 194-196-198 La Salle-st., Chicago. Day and evening classes. Phone Main 163. Est. 1879.

CROONBORG SARTORIAL ACADEMY, 183-185-187-189 DEARBORN-ST., CHICAGO. PHONE CENT. 5529.

WATCHES, JEWELRY, ETC.

WATCHES ON CREDIT
Seize the opportunity which is now presented of buying a high grade watch at a low price. Do not delay, but act at once. We are offering now Elgin and Waltham Watches on one dollar payments, one dollar when you take the watch, and one dollar per week until paid for.
Step into our store. Call or write for catalog. All business confidential. Open daily until 6:30 p. m., Wednesdays and Saturdays until 10 p. m.
LOFTIS BROS. & CO., DIAMONDS, WATCHES, JEWELRY, 2d floor Stewart Bldg., 92 to 98 State-st.
Winners of highest award at St. Louis Exposition.

THE WALKER-EDMUND CO., 205 Columbus Memorial Bldg., State and Washington-sts. Bargains in Diamonds and Watches. Pay as you earn.

CLAPP & COWL, JEWELERS, 69 WASHINGTON-st. Est. 1868. Diamonds, watches, silverware, etc.; prices lower than any house; full value paid for diamonds, gold duplicate wedding presents.

OLD GOLD, SILVER AND DIAMONDS BOUGHT —W. Becker, Dia. Setter, 199 S. Clark, R. 29, 3d f.

STEAMSHIP LINES.

Ocean Navigation.

HAMBURG-AMERICAN LINE—
PLYMOUTH—CHERBOURG—HAMBURG.
S. S. DEUTSCHLAND
Sails May 25, June 22, July 20, etc.

†*Bluecher	May 11	†Deutschland	May 25
¶Patricia	May 13	¶Waldersee	May 27
¶Pretoria	May 20	Hamburg	June 1
‡Albingia	May 20	‡Armenia	June 3

†Grill room. *Gymnasium on board. ‡Direct. ¶Via Dover for London and Paris to Hamburg.
NEW YORK—NAPLES—GENOA.

PRINZ OSKAR	May 9	June 27	Aug. 16
PRINZ ADALBERT	May 30	June 18	Sept. 12

Office: Corner Randolph and La Salle-sts.

ALLAN LINE ROYAL MAIL STEAMERS—
MONTREAL to LIVERPOOL, Weekly Sailings. St. Lawrence Route. Shortest, smoothest and most picturesque. NEW FAST TURBINE TRIPLE SCREW STEAMERS "Victorian" and "Virginian"—12,000 tons each. TWIN SCREW STEAMERS "Tunisian" and "Bavarian"—10,500 tons each. Apply to any local agent, or ALLAN & CO., 174 JACKSON-BLVD., CHICAGO.

OCEANIC STEAMSHIP CO.— [A. & A. LINE.]
Sails from San Francisco to HONOLULU every 10 days. To SAMOA, NEW ZEALAND, and AUSTRALIA. SPLENDID 6,200 TON STEAMERS. April 27, May 18, and every 21 days. TAHITI once a month. Round the world, $632.70. Address A. & A. Line, 193 S. Clark-st., or 109 Adams-st., Chicago.

HOLLAND-AMERICA LINE—
NEW YORK—ROTTERDAM, via BOULOGNE.
Sailings Wednesdays at 10 a. m.

Ryndam	May 10	June 14	July 19	Aug. 30
Rotterdam	May 17	June 21	Aug. 2	Sept. 6
Potsdam	May 24	June 28	Aug. 9	Sept. 13
Noordam	May 31	July 5	Aug. 16	Sept. 20
Statendam	June 7	July 12	Aug. 23	Sept. 27

Apply to HOLLAND-AMERICA LINE, 69 Dearborn-st. Phone Central 3840.

ANCHOR LINE STEAMERS — NEW YORK, GLASGOW—LONDONDERRY—LIVERPOOL.

Astoria	May 13	Furnessia	May 27
Columbia	May 20	Caledonia	June 3

NEW YORK TO MEDITERRANEAN PORTS.

Calabria	May 17	Italia	May 27

APPLY EARLY FOR CHOICE BERTHS. For Single or Round Trip Excursion Tickets, 21-25 SHERMAN-ST. TEL. HARRISON 3335.

OCEAN RATES TO LIVERPOOL—FIRST CABIN $65.00; second, $40.00; third, $26.50; Hamburg-Bremen, third, $33. Canadian Pacific lines. A. C. SHAW, 228 S. Clark-st., Chicago. Harrison 2168.

COOK'S TOURS TO EUROPE—33 THIS SEASON, $175 to $1,015. All expenses included. THOS. COOK & SON, 234 South Clark-st.

STEAMSHIP LINES.

Ocean Navigation.

AMERICAN LINE—
PLYMOUTH—CHERBOURG—SOUTHAMPTON.

New York	May 13	Philadelphia	May 27
St. Louis	May 20	St. Paul	June 3

PHILADELPHIA—QUEENSTOWN—LIVERPOOL.

Haverford	May 13	Westernland	May 27
Friesland	May 20	Merion	June 3

ATLANTIC TRANSPORT LINE.
NEW YORK—LONDON DIRECT.

Minneapolis	May 13	Minnetonka	May 27
Minnehaha	May 20	Mesaba	June 3

LEYLAND LINE.
BOSTON—LIVERPOOL.

Winifredian	May 10	Canadian	May 24
Devonian	May 17	Bohemian	June 1

RED STAR LINE.
ANTWERP—DOVER—LONDON—PARIS.

Finland	May 13	Kroonland	May 27
Vaderland	May 20	Zeeland	June 3

WHITE STAR LINE.
NEW YORK—QUEENSTOWN—LIVERPOOL.

Oceanic	May 10	Baltic	May 24
Majestic	May 17	Teutonic	May 31
Cedric	May 19	Celtic	June 2

BOSTON—QUEENSTOWN—LIVERPOOL.

Cymric	May 11	June 8	July 13
Arabic	May 25	June 22	July 20
Republic	June 1	July 6	Aug. 10

To the MEDITERRANEAN via Azores.
FROM NEW YORK.

Cretic	June 15	July 27	Sept. 28
Romanic			July 8

FROM BOSTON.

Canopic	May 13	June 24	Aug. 5	Sept. 16
Romanic	June 3	Aug. 19	Oct. 7	

F. C. BROWN, Western Passenger Agent. Phone Central 129. 90-96 Dearborn-st.

NORTH GERMAN LLOYD
FAST EXPRESS SERVICE.
PLYMOUTH—CHERBOURG—BREMEN.

Kaiser	May 9, 10 am	K. Wm. II.	June 13 noon
K. Wm. II.	May 16, 1 pm	Kronprinz.	June 27, 11 am
Kronprinz.	May 30, 1 pm	Kaiser	July 4, 10 am
Kaiser	June 6, 10 am	K. Wm. II.	July 11, 11 am

TWIN SCREW PASSENGER SERVICE.
PLYMOUTH—CHERBOURG—BREMEN.

Gn'senau	May 11, 10 am	*Neckar	June 5, 10 am
Kurfuerst	May 18, 10 am	Barbarossa	June 8, 10 am
Alice	May 25, 10 am	Friedrich	June 15, 10 am
Bremen	June 1, 10 am	Kurfuerst	June 20, 10 am

Steamers marked * sail for Bremen direct.
MEDITERRANEAN SERVICE.
GIBRALTAR—NAPLES—GENOA.

*Weimar	May 6, 11 am	K. Albert	June 17, 11 am
K. Albert	May 13, 11 am	K. Luise	June 24, 11 am
K. Luise	May 20, 11 am	P. Irene	July 8, 11 am
P. Irene	June 3, 11 am	K. Albert	July 22, 11 am

*Genoa only.
OELRICHS & CO., NO. 5 BROADWAY, N. Y. H. CLAUSSENIUS & CO., General Western Agents, 95 Dearborn-st.

CUNARD LINE— ESTABLISHED 1840.
The oldest line crossing the Atlantic.
N. Y. & BOSTON—QUEENSTOWN, LIVERPOOL.
Record passage, 5 days 7 hours 23 minutes.
THE MAMMOTH NEW FAST CUNARDER "CARONIA" [Twin Screw], 678 feet long, 21,000 tons, 21,000 h. p.
ONE OF THE LARGEST IN THE WORLD.
Sails May 16, June 13, July 11, etc.

Ivernia, Boston	May 9	June 6	July 4	Aug. 1
Umbria, N. Y.	May 13	June 10	July 8	Aug. 5
Lucania, N. Y.	May 20	June 17	July 15	Aug. 12
Saxonia, Boston	May 23	June 20	July 18	Aug. 15
Etruria, N. Y.	May 27	June 24	July 22	Aug. 19
Carpathia, N. Y.	May 30	June 27	July 25	Aug. 22
Campania, N. Y.	June 3	July 1	July 29	Aug. 26

GIBRALTAR—NAPLES—ADRIATIC.
N. Y., TRIESTE, FIUME, CALLING AT NAPLES.
Ultonia [twin sc.], 10,402 tons ..... May 9 June 27
Slavonia [new twin sc.], 10,606 ts. May 23 July 11
Pannonia [new twin sc.], 9,851 ts. June 6 July 25
F. G. WHITING, Mgr., Dearborn & Randolph-sts.

CAMPAGNIE GEN'ALE TRANSATLANTIQUE—
French line. New York to Havre—Six days.
Sailings every Thursday at 10 a. m.

La Touraine	May 11	June 8		Aug. 13
La Savoie	May 18	June 15	July 13	
La Bretagne	May 25	June 22	July 20	Aug. 17
La Lorraine	June 1	June 29	July 27	

New, modern, gigantic Twin-Screw and Express Steamers; naval officers' man-of-war discipline. Company's vestibule trains, Havre-Paris, 4 hours.
SPECIAL CABINET RATE, $57 MAY 20TH.
The Express Steamer "La Gascogne" sails as an extra steamer, taking only second cabin passengers booked in the first cabin, and having privileges of entire ship.
M. W. KOZMINSKI, G. W. Agt., 71 Dearborn-st.

ITALIAN ROYAL MAIL S. S. CO.,
NAVIGAZIONE GENERALE ITALIANA.
TO NAPLES, GENOA, ALEXANDRIA.
Sard'na. May 10, June 28 | Lombardia .... June 7
Sicilia .... May 24 | Liguria .... June 14
For further information apply to HIRZEL, FELTMANN & CO., 9-11 Broadway, N. Y. J. S. LOWITZ, 151 E. Van Buren-st.

Lake Navigation.

GRAHAM & MORTON LINE—
ST. JOSEPH AND BENTON HARBOR.
Daily 9:30 a. m. Sat. and Sun. excepted. Sat. 11:30 p. m. $2 SAVED. Close connection with P. M. R. R. for Coloma, Paw Paw Lake, Watervliet, Hartford, and Big 4 and I. I. & I. Ry. system.
$3 saved. GRAND RAPIDS AND HOLLAND. SAUGATUCK, Allegan, and all northern Mich. every night, including Sunday, 8 p. m.
ONLY DIRECT LINE TO LAKE SUPERIOR—Steamer leaves every Saturday at 11 a. m. Dock foot of Wabash-av. Phone Central 2162.

DUNKLEY WILLIAMS CO. SOUTH HAVEN Line, new "White Flyer" to South Haven, Kalamazoo, Battle Creek, and M. C. points, Tue., Thur., Sat., 12 p. m.; Mon., 11 a. m. Docks Rush-st. bridge. Tel. Cen. 1467. City tick. office, 216 Clark.

GOODRICH LINE STEAMERS—$2 TO GRAND Rapids; $1.50 to Grand Haven and Muskegon; 7:45 p. m. daily. $1 to Milwaukee and Racine, 8 p. m. daily. Docks, foot Michigan-av.

RAILWAY TIME TABLES.

WESTERN ROADS.

*Daily. ‡Sunday. †Ex. Saturday. †Ex. Sunday. ‡Ex. Monday.

ILLINOIS CENTRAL R. R.

All through trains from Central Station, 12th-st. and Park row. City ticket office, 99 Adams-st.; phone Cent. 2705.

Leave.		Arrive.
*10:00 am	N. Orleans-Memphis Special Limited, Memphis, New Orleans, Hot Spgs., Ark.	* 9:45 pm
* 6:20 pm		*11:20 am
	St. Louis and Springfield—	
* 9:45 am	Daylight Special	* 7:45 pm
*10:15 pm	Diamond Special	* 7:27 am
† 5:25 pm	Springfield Local	† 1:20 pm
* 8:30 am	Cairo Local	† 5:30 pm
* 2:50 am	Jackson, Tenn., Holly Spgs. and South—Fast Mail	* 5:30 pm
† 5:25 pm	Champaign, Decatur, Pana and Mattoon Express	† 1:20 pm
† 8:30 am	Bloomington and Chatsworth	† 9:45 pm
† 5:25 pm	Blooming'n and Chatsworth	†11:20 am
*10:00 am	Evansville Express	* 5:00 pm
† 8:30 am	Kankakee and Gilman	† 1:20 pm
* 6:00 pm	Minneapolis-St. Paul Ltd.	* 9:35 am
* 6:00 pm	Omaha-Council Bluffs Ltd.	* 9:35 am
* 8:15 pm	Dubuque, S. City, S. Falls	* 9:25 am
* 2:55 am	Dubuque, Omaha, C. Bluffs	* 9:35 am
* 2:55 am	Dubuque, S. City Fast Mail	* 7:00 am
* 2:55 am	Minneapolis and St. Paul	* 7:00 am
† 2:10 pm	Rockford Passenger	†10:05 am
† 3:45 pm	Rockford, Freep't, Dubuque	†12:25 pm

ROCK ISLAND SYSTEM—LA SALLE STATION, on the elevated loop, Van Buren and La Salle-sts. Phone H. 4676. Ticket office, 91 Adams-st. Phone C. 4446.

	Leave.	Arrive.
Davenp't, Des M'nes, Omaha	* 2:45 am	*10:35 pm
CALIFORNIA FAST MAIL.		
Kansas City, El Paso, Calif.	* 8:40 am	*10:35 pm
Davenp't, Des M'nes, Omaha	* 8:40 am	*10:35 pm
Peoria Fast Express	* 8:40 am	†10:35 pm
Illinois and Davenport Local	† 9:15 am	† 7:50 pm
Des Moines and Iowa Mail	† 9:15 am	† 7:50 pm
Wash'n, Oskaloosa, D. Moines	† 9:15 am	* 5:30 pm
Joliet Express	*11:45 am	* 8:45 am
Peoria, R'k Isl'd, Davenp't	† 1:00 pm	† 1:55 pm
Joliet Accommodation	† 3:15 pm	† 9:47 am
St. Paul and Minneapolis	* 4:15 pm	*10:35 am
Cedar Rapids & Sioux Falls	* 4:15 pm	* 8:30 am
Peru Accommodation	† 5:10 pm	† 9:10 am
Joliet Express	† 5:12 pm	† 8:45 am
ROCKY MTN. LIMITED.		
Omaha, Colo Springs, Denver	* 5:45 pm	* 5:30 pm
K. C., St. J., L'w'th, Atch.		
Fort Worth, Dallas Exp.	* 6:05 pm	* 9:40 am
Peoria	* 6:05 pm	* 5:30 pm
GOLDEN STATE LIMITED.		
Kansas City, El Paso, Calif.	* 8:00 pm	*12:00 n'n
Omaha, Colo., and California	*10:00 pm	* 8:30 am
Cedar Rap., St. P., and Min.	*10:00 pm	† 7:25 am
Peoria, Davenport, K. City	*11:30 pm	* 7:25 am
St. Jo, Des Moines, Omaha	†11:30 pm	† 7:25 am

CHICAGO AND ALTON RAILWAY—"THE ONLY WAY." City ticket office, 101 Adams-st. Phone Harrison 4470. Union Passenger Station, Canal-st., between Adams and Madison-sts. Phone Main 2123.

Lv. Chgo.	St. Louis-Springfield trains—	Ar. Chgo.
* 9:00 am	Prairie State Express	* 6:15 pm
*11:25 am	Alton Limited	* 5:04 pm
* 9:00 pm	Palace Express	* 7:15 am
*11:43 pm	Midnight Special	* 8:05 am
	Streator-Peoria trains—	
†11:25 am	Peoria Express	† 1:15 pm
† 3:30 pm	Peoria-Chicago Limited	† 5:04 pm
*11:43 pm	Peoria Midnight Special	† 7:15 am
	Jacksonville-Kansas City trains—	
* 3:30 pm	Kansas City Express	* 1:15 pm
* 6:30 pm	Kansas City Hummer	* 7:45 am
† 9:00 am	Bloomington-Jacksonville and Mexico Local	† 5:04 pm
* 2:15 am	Bloomington Special	*10:30 am

WABASH RAILROAD — DEPOT DEARBORN Station, Polk and Dearborn-sts. Ticket offices, 97 Adams-st. and 15 Congress-st. Telephones—City office [except Sunday], Har. 4500. Depot, H. 785.

	Leave.	Arrive.
Springfield & Quincy Exp.	* 9:00 am	° 4:57 pm
Banner Blue Limited to St. Louis and Peoria	*11:30 am	* 5:32 pm
Peoria & Decatur Accom.	† 2:05 pm	†12:30 pm
St. Louis Limited Express	* 9:17 pm	* 7:20 am
St. Louis & Peoria Express	*11:30 pm	* 8:02 am
Forrest Accommodation	† 4:35 pm	* 9:47 am
Cont. Lim., N. Y., Boston	*11:00 am	* 3:50 pm
Detroit, N. Falls, N. Y.	* 3:00 pm	* 9:30 pm
Pittsburg Express	* 3:00 pm	*10:02 am
Montpelier Accommodation	† 2:00 pm	*10:02 am
Detroit, N. Falls & Bost. Ex.	*11:00 pm	* 7:15 am
Toronto, Mont. & Can. Ex.	* 3:00 pm	* 9:30 pm

CHICAGO AND EASTERN ILLINOIS R. R.—LA Salle Station. On elevated loop. Van Buren and La Salle-sts. Ticket office 91 Adams. Phone C. 4446.

	Leave.	Arrive.
St. Louis Day Express	*10:37 am	*5:52 pm
Frisco Exp. to St. Louis	*11:32 pm	*7:45 am
N. Orleans Special, Montgomery, Birmingham, Atlanta	* 1:15 pm	*4:50 pm
T. Haute, Evansville, Nashville, Atlanta, Jacksonville	* 6:40 pm	*9:30 am
Attica, Brazil, Danville, T. Haute, Shelbyville, Marion	† 7:32 am	†7:40 pm
Attica and Veedersburg	† 1:33 pm	†1:35 pm
Danville, T. Haute, Ev'ansville, Shelbyville, and Thebes	*11:42 pm	*6:43 am

WISCONSIN CENTRAL RAILROAD—DEPOT, 12th-st. and Park Row.

	Leave.	Arrive.
St. Paul, Minneapolis, Ashland, Duluth	*2:45 am / *6:15 pm	* 9:40 am / *10:50 pm
Marshfield, Chippewa Falls, Eau Claire	*2:45 am / †8:35 am / *6:15 pm	* 9:40 am / † 6:15 pm / *10:50 pm
Waukesha, Fond du Lac, Oshkosh, Neenah	*2:45 am / †8:35 am / †1:30 pm / *6:15 pm	* 9:40 am / † 1:05 pm / † 6:15 pm / *10:50 pm
Waukesha Local	*4:00 pm	*10:20 am

CHICAGO GREAT WESTERN RY. — MAPLE Leaf Route, Grand Central Station, 5th-av. and Harrison-st. Office, 115 Adams-st. Phone, 3500 Central.

	Leave.	Arrive.
Minneapolis, St. Paul, Kansas City, St. Joseph, Dubuque, Des Moines	* 9:45 am / * 6:30 pm / *11:00 pm	* 9:30 pm / * 3:55 am / * 1:40 pm
Omaha, Council Bluffs, and Fort Dodge	* 6:30 pm / *11:00 pm	* 8:55 am / * 9:30 pm
Sycamore and Byron	† 3:10 pm	†10:40 am
St. Charles, Sycamore, Dekalb	† 5:45 pm	† 7:45 am

RAILWAY TIME TABLES.

WESTERN ROADS.

*Daily. §Sunday. ‡Ex. Saturday. †Ex. Sunday. ¶Ex. Monday.

Chicago & North-Western Ry.

Ticket offices, 212 Clark-st. (Telephone Central 721) and Wells-st. Station. Information Bureau, Telephones Main 995 and Automatic 6286.

Leave		Arrive
† 7:00 am	Milwaukee, Madison, Sheboygan, Manitowoc	a†1:35 pm
† 8:05 am	Rockford and Freeport, via Elgin	† 7:40 pm / † 7:50 pm
a†9:00 am	Milwaukee, Oshkosh, Green Bay, Menominee	* 5:55 pm
* 9:00 am	St. Paul and Minneapolis, Beloit, Janesville, Madison	* 9:40 pm
† 9:00 am	La Crosse, Winona and Minnesota points	† 9:40 pm
* 9:00 am	Marshfield via Merrillan	* 9:40 pm
† 9:00 am	Rockford via Harvard	† 7:00 pm
*10:35 am	Cedar Rapids, Des Moines, Council Bluffs and Omaha	* 6:45 am
†10:25 am	Elgin, Rockford, Freeport	†12:45 pm
†11:30 am	Milwaukee, Oshkosh, Green Bay, Sheboygan, Manitowoc	a†1:35 pm
†11:30 am	Wausau, Marshfield	† 9:30 pm
†12:30 pm	Cedar Rapids and intermediate	† 1:40 pm
† 2:00 pm	Milwaukee and intermediate	† 9:30 am
c† 3:00 pm	Green Bay, Menominee	† 4:00 pm
a†3:00 pm	Milwaukee, Madison	a†6:55 pm
† 4:00 pm	Beloit, Janesville, Madison	†10:00 am
b†4:35 pm	Elgin, Rockford, Freeport	*10:25 am
† 4:45 pm	Beloit, Janesville	†12:45 pm
* 5:00 pm	Milwaukee, Sheboygan, Manitowoc, Oshkosh, Appleton Jct., Wausau, Marshfield, Ashland	d*7:45 am
* 6:00 pm	Mason City, Fox Lake	* 8:55 am
‡ 6:00 pm	Northern Iowa and the Dakotas	¶ 8:55 am
* 6:00 pm	St. Paul and Minneapolis	* 8:55 am
† 6:30 pm	Rockford via Harvard	†10:45 am
* 7:00 pm	Denver, Omaha, Des Moines, Sioux City, Bonesteel	e*8:50 pm
* 8:00 pm	Milwaukee, Green Bay, Marquette, The Copper Country	* 7:25 am

The Overland Limited

Leave		Arrive
* 8:02 pm	Omaha, Sioux City, Ogden, Salt Lake, San Francisco, Los Angeles, Portland	* 9:30 am
* 8:05 pm	La Crosse, Winona, Minnesota and Dakota	* 7:00 am
*10:00 pm	Superior and Duluth	* 7:30 am
*10:00 pm	Janesville, Madison, St. Paul and Minneapolis	* 7:00 am
*10:00 pm	Milwaukee, Green Bay, Escanaba	* 7:28 am
‡10:00 pm	Manistique, Sault Ste. Marie	¶ 7:28 am
*11:00 pm	Omaha, Sioux City, Black Hills, Denver, Salt Lake, San Francisco, Los Angeles, Portland	* 7:30 am
‡11:00 pm	Mason City, Fox Lake	‡ 8:50 pm
‡11:00 pm	Hawarden and Northern Iowa	¶ 6:45 am
† 2:45 am	Milwaukee, Madison, Ashland, Marquette, Wausau, Marshfield	a†9:30 pm
* 3:00 am	Beloit, Janesville, Madison, St. Paul and Minneapolis, Superior and Duluth	*11:45 am
§ 3:00 am	La Crosse and Winona	† 5:55 pm
§ 3:00 am	Green Bay, Menominee	† 9:30 pm
§ 3:00 am	Milwaukee, Sheboygan	* 9:30 pm
§ 3:00 am	Marshfield via Merrillan	¶ 7:00 am

(a) Daily Chicago and Milwaukee. (b) Sunday 7:02 pm. (c) Daily to Green Bay. (d) Ar. ex. Monday from Wausau and Marshfield. (e) Arrives from Bonesteel *6:45 am.

CHICAGO, MILWAUKEE AND ST. PAUL RAILWAY.

City ticket office, 95 Adams-st. Phone Harrison 3548. Auto. 1511. From Union Passenger Station, Adams and Canal-sts. Phone Main 2123.

Leave	April 9, 1905.	Arrive
* 7:15 am	Elgin, Omaha, intermediate	* 9:55 pm
† 7:15 am	Maquoketa, Monticello, Cedar Rapids, Des Moines	* 9:55 pm
† 7:45 am	Janesv., Mad'n, Min. Pt.	† 1:05 pm
† 8:05 am	Janesville	† 4:00 pm
† 8:20 am	Elgin, Rockford, Janesville	† 9:55 pm
	Elgin	†10:25 am
	Rockford	† 6:00 pm
* 9:00 am	Day Express—Milwaukee, St. Paul, Minneapolis	* 9:25 pm / *11:50 am
† 9:00 am	G. Rap's, Wausau, Toma'k	† 9:25 pm
† 9:00 am	Waukesha, Mad'n, P. du C.	†x10:10 am
†11:30 am	Beloit	† 9:00 am / † 8:00 pm
†11:30 am	Milwaukee and Waukesha	†10:10 am / † 1:45 pm
† 1:30 pm	Elgin, Rockford, Janesv., Beloit, R. Isl'd, Davenp't, Dub., Maquoketa, C. Rap's	† 1:45 pm
† 1:30 pm	Milw., Fn. du Lac, Ripon, Berlin, Oshkosh, Bea. Dam	† 1:00 pm / † 9:25 pm
†s8:00 pm	Milw., Wau'ha, Mad'n, Beloit	† 4:00 pm
† 3:00 pm	Waukesha, Madison, Portage, Green Bay	† 1:00 pm
† 4:05 pm	Janesv., Mad'n, Min. Pt.	† 8:00 pm
† 4:05 pm	Elgin, Rockford	†10:25 am
†s5:00 pm	Milwaukee, Waukesha, Madison	† 5:30 pm / †s5:55 pm
† 6:05 pm	Pr. du Chien, intermediate	† 1:05 pm
† 6:15 pm	Savanna, Dub., St. Paul	† 7:55 am
* 6:05 pm	Mpls, Ia., Minn., S. Falls	

The Southwest Limited.

Leave		Arrive
* 6:00 pm	Elgin, Rockford, Beloit, Rock Island, Davenport, Ottumwa, Ex. Sp'gs, K. C.	* 8:20 am

The Overland Limited.

Leave		Arrive
* 6:05 pm	Omaha, San Francisco, Los Angeles, Portland	* 9:25 am
* 6:05 pm	Des Moines, Sioux City	* 8:35 am
* 6:05 pm	Sioux Falls	† 8:35 am
* 6:05 pm	Denver—One-Night Train	* 9:55 pm
* 6:05 pm	Janesville and Madison	*10:15 am / † 8:55 pm

The Pioneer Limited.

Leave		Arrive
* 6:30 pm	Milw., St. Paul, Minn'polis	* 9:00 am
*10:25 pm	California Express—Omaha, Denver, San Francisco, Los Angeles, and Portland	* 8:35 am
*10:25 pm	Elgin, Daven't, Rock Isd., Ottumwa, Ex. Sp'gs, K. C.	* 7:55 am
‡10:25 pm	C. Rapids, D. M's, S. City, Dubuque, Ia., Minn., Dak.	† 9:55 pm
‡10:25 pm	Monticello and intermediate	† 1:45 pm
*10:30 pm	Milw., St. Paul, Min'polis, Hought'n, Han'k, Calumet	* 7:00 am
*10:30 pm	Gr'n Bay, Iron Mt., Champion, Negaunee, Marquette	* 7:00 am / † 9:25 pm
‡10:30 pm	Ontonagon, Star Lake	¶ 7:00 am
*10:30 pm	G. Rap's, Wausau, Minoc'a	¶ 7:00 am

(s) Milwaukee daily. (x) Ar. Sundays 11:50 a.m.

BURLINGTON ROUTE—CHICAGO, BURLINGTON & QUINCY RAILWAY CO.—Union Passenger Station. Telephone Main 577. Canal and Adams-sts. City ticket office, telephone Central 3117, 211 Clark-st., corner Adams. Feb. 5, 1905.

Leave		Arrive
* 9:00 pm	Denver Limited—for Colorado and Utah	* 8:45 pm
*10:30 pm	Overland Express — for Denver, Salt Lake City, San Francisco, and Los Angeles	* 7:20 am
* 6:30 pm	Twin City Limited — for St. Paul, Minneapolis	* 9:00 am
*10:30 pm	Twin City Express — for St. Paul, Minneapolis	* 9:35 pm
* 6:10 pm	Kansas City Eli — for Kansas City, St. Joseph, Leavenworth	* 8:00 am
* 9:15 am	The Fast Mail—for Galesburg, Burlington, Council Bluffs, Omaha, Lincoln, Deadwood, Cody, Billings Butte, Spokane, Seattle, and Portland	* 9:03 am
* 6:30 pm	Missouri River Express—for Council Bluffs, Omaha, Lincoln & Nebraska p'ts	* 9:03 am
*10:30 pm	Iowa-Nebraska Express—for Burlington, Council Bluffs, Omaha, Lincoln, and Nebraska points	* 7:20 am
*10:30 pm	Iowa Express—for Burlington, Des Moines, Ottumwa, Creston, Council Bluffs and Iowa points	* 7:00 am
* 6:30 pm	Northern Limited—for Rochelle, Oregon, Galena, Dubuque, La Crosse, Winona	* 9:00 am
*10:30 pm	Northern Express—for Rochelle, Oregon, Galena, Dubuque, La Crosse, Winona	* 9:35 pm
*10:30 pm	Illinois-Missouri Express—for Quincy, Brookfield, St. Joseph, Kansas City, Atchison, and Leavenworth	* 7:00 am
*11:30 am	Illinois Local—Chicago to Mendota, Buda, Galesburg, Burlington, Quincy, Yates City[†], Canton[†], Vermont[†], Moline[†], Davenport[†], Rock Island[†], Clinton[†]	† 2:20 pm
† 8:20 am	Illinois Local—Chicago to Galesburg, Ottawa, Streator	† 6:10 pm
† 8:20 am	Northern Illinois Local—Chicago to Rochelle, Oregon, Forreston, Rockford	† 2:20 pm
† 4:30 pm	Illinois Local—Chicago to Mendota, Ottawa, Streator, Rochelle, Rockford, Sterling	†10:35 am

ATCHISON, TOPEKA & SANTA FE RY.—CITY office, 109 Adams-st. Phone Cent. 2057. Dearborn station, Polk and Dearborn-sts. Phone Har. 755.

	Leave.	Arrive.
Streator, Galesburg, Ft. Mad'n	† 7:58 am	†5:02 pm
Streator-Pekin Express	† 1:00 pm	†1:00 pm
Kansas City, Colorado, Texas	* 6:00 pm	*9:40 am
California Fast Mail (Mexico)	* 8:40 am	*7:50 am
California Express	*10:00 pm	*7:35 am
THE CALIFORNIA LIMITED—Los Angeles, San Diego, and San Francisco	* 7:30 pm	*2:15 pm

EASTERN ROADS.

GRAND TRUNK RY. SYSTEM — DEARBORN Station. Phone Har. 755. City Ticket Office, cor. Clark-st. and Jackson-blvd. Phone Har. 1757. All trains stop at 47th-st.

	Leave.	Arrive.
New York and Philadelphia via Niagara Falls, the Grand Trunk-Lehigh Valley route	*11:05 am / * 3:02 pm / * 8:15 pm	*7:20 am / *1:30 pm / *9:10 pm
Toronto, Montreal, Portland, Boston, Nia. Falls, Buffalo	* 3:02 pm / * 8:15 pm	*7:20 am / *9:10 pm
Detroit and Mt. Clemens	*11:05 am / * 8:15 pm	*7:20 am / †9:10 pm
Saginaw and Bay City	†11:05 am / * 8:15 pm	*7:20 am / †9:10 pm
Local, Michigan stations	† 8:32 am	†7:00 pm
Local, Cemeteries and Harvey	†12:02 pm	*8:18 pm
Local, Valparaiso	* 4:02 pm	*9:30 am

MONON ROUTE — DEPOT, DEARBORN STAtion. Ticket offices, 184 Clark-st. and principal hotels. Phone Central 5487.

Indianapolis and Cincinnati	* 2:45 am	*12:00 n'n
Lafayette and Louisville	* 8:30 am	* 5:55 pm
Indianapolis, Cincin., Dayton	† 8:30 am	† 5:55 pm
Indianapolis, Cincin., Dayton	*12:00 n'n	† 8:40 pm
Lafayette Accommodation	* 3:20 pm	*10:35 am
Lafayette and Louisville	* 9:00 pm	* 7:10 am
Indianapolis, Cincin., Dayton	* 9:00 pm	* 7:23 am
French Lick and W. B. Spgs.	* 8:30 am	* 5:55 pm
Laft., Bloom., and Bedford	*12:00 n'n	
French Lick & W. Baden Spgs.	12:00 n'n	
French Lick and W. B. Spgs.	* 9:00 pm	* 7:10 am

NICKEL PLATE—THE NEW YORK, CHICAGO and St. Louis R. R.—La Salle-st. station, Van Buren and La Salle-sts. All trains daily.

	Leave.	Arrive.
New York and Boston Express	10:30 am	9:15 pm
New York Express	2:30 pm	5:25 pm
New York and Boston Express	9:15 pm	7:40 am

City ticket offices, 111 Adams-st. and Auditorium Annex. Phone Central 2057.

BALTIMORE AND OHIO—DEPOT GRAND CENtral, 5th-av. and Harrison-st. Ticket offices, 244 Clark-st. and Auditorium. No extra fare on limited trains.

	Leave.	Arrive.
Local Express	† 7:15 am	†4:45 pm
N. Y. & Wash. Vest. Limited	*10:40 am	*5:30 pm
N. Y., Wash., & Pitts. V. Lim.	* 3:30 pm	*9:00 am
Columbus and Wheeling Ex.	* 8:00 pm	*7:40 am
Cleveland and Pittsburg Ex.	*10:30 pm	*7:40 am

BIG FOUR ROUTE—DEPOTS, CENTRAL STAtion, 12th-st. and Park-row, and 22d, 39th, 53d, 63d-sts. Ticket offices, 238 Clark and Auditorium.

*Daily. †Except Sunday.	Leave.	Arrive.
Indianapolis and Cincinnati	*9:00 am	*5:30 pm
Louisville	†9:00 am	†5:30 pm
Cincinnati and Washington	*1:00 pm	*8:40 pm
Lafayette and Louisville	*8:30 pm	*7:10 am
Indianapolis and Cincinnati	*8:30 pm	*7:10 am

TWO TORRENS SALES MADE

DOWNTOWN AND ENGLEWOOD PROPERTY IS TRANSFERRED.

Premises at 183-187 Fifth Avenue Pass from Gen. Henry Strong to A. E. and Fred A. Wells for $140,000—Bank Is Buyer of Southeast Corner of Sixty-third Street and Yale Avenue at a Consideration of $50,000—Other Deals.

Two transfers under the Torrens system, one involving a central business holding, and with an aggregate consideration of $190,000, were filed for record yesterday.

One comprised the premises at 183-187 Fifth avenue, which were sold by Gen. Henry Strong to Addison E. and Fred A. Wells for $140,000. The other comprised the office building property at the southeast corner of Yale avenue and Sixty-third street, which was conveyed by Christian H. Vehmeyer to the Englewood State bank for $50,000.

The Strong property is 110 feet south of Monroe street, west front, has ground dimensions of 60x90 feet, and is improved with a six story building, the upper floors of which are devoted to light manufacturing. The board of review valued the property at $120,000. The property was registered by Gen. Strong in November, 1901.

The Englewood property has ground dimensions of 82x65 feet and the building is a four story and basement structure.

Purchase by William C. Seipp.

The sale by Charles P. Treat to William C. Seipp of the property at the northeast corner of Wabash avenue and Peck court for $225,000 has been closed. The property fronts 83.10 feet, with a depth of 174 feet and recently was leased to J. P. Brooke.

William L. Bush has sold to John E. Decker 577x180 feet, at the southwest corner of Park and Forty-seventh avenues, for $25,000, with incumbrance of $7,000.

Hannah C. Helsing has sold to Herman Riesch the flat property at the northwest corner of Humboldt and Spaulding avenues, 50x150 feet, for $25,000, with incumbrance of $10,000.

Loans of a Day.

Greenebaum Sons have made a loan of $54,000, five years, at 5 per cent, to Clark & Trainer on 171x94 feet at the southeast corner of Bowen and Ellis avenues, with new three story apartment building.

The same firm made a loan of $36,000, five years, at 5 per cent, to Charles P. Fairbanks on 80x100 feet at the southeast corner of Vincennes avenue and Forty-third street, with new store and flat building.

An unusual loan by reason of the low rate for the small amount was made by Edgar M. Snow & Co. The loan was $10,000, ten years, at 4 per cent, with prepayment privileges at the end of two years. It is secured on an undivided one-third interest in the land at the southwest corner of Wabash avenue and South Water street, 140x44 feet.

Real Estate Transfers.

ROGERS PARK.

Clark-st., N. s e cor. Lunt-av., w f, 72x175, April 28 [Thos. A. Collins et al. to Frank A. Turner]	$15,000
Columbia-av., n e cor. Southport, s f, 52½x139, April 20 [Franklin H. Doland to Henry F. Koch]	1
Same ppty, April 28 [H. F. Koch to Colonel E. Russell]	1,500
Touhy-av., 775 w of W. Ravenswood Park, s f, 25x160, May 3 [The Reliable Savings and L. assn. to Olga L. Richmond]	1

LAKE VIEW.

Addison-st., 118 w of Racine-av., n f, 25x125, incumb $4,000, April 1 [W. G. Oliver to John M. Daniels]	6,750
Briar-pl., 37½ e of State-ct., s f, 37½x125, April 6 [F. J. Knight to Carolyn C. Woodruff]	5,000
Clark-st., s e cor. Sunnyside-av., w f, 80x129, April 12 [N. T. Hand to Frank S. Nilles]	5,000
Clybourn-av., 100 n w of Paulina-st., s w f, 25x150, March 21 [H. H. Fischer to Joseph Sychewski]	1,400
Lincoln-av., 78 s e of Wilson, s w f, 25x125, April 1 [J. A. Palmer to Herman Marth]	2,000
Oakley-av., 75 s of Belle Plaine, w f, 25x124, April 1 [S. Brown Jr. to Peter Gotfried]	1,604
Paulina-st., 265 n of Byron-av., e f, 37½x125, May 4 [A. Kelly et al. by M. in C. to Elizabeth Rohe]	1,600
Perry-st., 57 n of Waveland-av., e f, 25x123, April 24 [O. Charles to Albert N. Charles]	1,400
Robey-st., 250 s of George, e f, 30x100, April 27 [F. Jankowski to Bernhard Letz]	1,500
Summerdale-av., 141 w of Southport, n f, 30x125, April 11 [Z. Mark to Geo. Williams]	1,250
Wellington-av., 241 e of Robey-st., s f, 25x125, incumb $1,000, May 1 [Est. of C. Muller to Adolfina Muller]	1,400

JEFFERSON.

Diversey-av., 133 e of Francisco, s f, 50x125, May 3 [G. H. Volker to Gustav Vehrs]	6,500
Evergreen-av., 200 n w of Kedzie, s w f, 25x125, April 28 [H. B. Meims to Clara H. Krause]	2,400
43d-ct., n 250 n of Irving Park-av., w f, 60x88, April 29 [C. A. Maltby to Louisa Cottell]	3,300
46th-ct., n 100 s of Roscoe-st., w f, 50x109, and o. p., April 15 [M. M. Schaefer to Nora Redmond]	3,000
Francisco-av., 78 n of Dunning-st., e f, 28x125.7, April 29 [C. H. Castle to Hugh E. McGowan]	4,600
Humboldt-av., n e cor. Spaulding, s f, 50x150, incumb $10,000, May 3 [Hannah C. Helsing to Herman Riesche]	18,000
Milwaukee-av., 25 s s of Monticello, s w f, 50x120, April 19 [L. Sheafield to E. Szaskowski]	3,000
Monticello-av., 148 s of Waveland, w f, 50x125, March 13 [W. W. Wilcox to Fred H. Gielow]	3,500

SOUTH CHICAGO.

Wabash-av., n e cor Peck-ct., w f, 83.10x174, incumb $95,000, grantee assumes and agrees to pay as part of consideration, April 29 [Chas. P. Treat of New York City to William C. Seipp]	225,000
Same ppty, leasehold and interest, April 29 same to same]	1
Calumet-av., 149 s of 35th-st., e f, 24x54, April 22 [A. Gimbel to Joseph Oppenheimer]	5,000
Emerald-av., 187 s of 34th-st., e f, 25x124½, May 2 [A. Lubeke to John Darcy]	1,300
5th-av., 375 s of 31st-st., s f, 25x125, April 27 [P. F. Wegner to Geo. W. Wilson]	1,950

Irving-av., 100 n of 23d-st., w f, 25x125, May 1 [W. Gooder to Wilhelm Strutzenberg]	2,500
Leavitt-st., 238 s of 33d, e f, 24x124, May 3 [M. Dowling to Albert Mueller]	1,300
Prairie-av., 149 n of 33d-st., 25x125, incumb $4,000, May 1 [J. Bailey to Jacob Bauer]	7,500
Throop-st., n w cor 31st, e f, 25x107, April 29 [H. H. Drueck to John McClusky]	1,700
24th-st., 100 w of Canal, s f, 25x125, May 1 [W. Hargan to Nicholas Michels]	2,900
Same ppty, May 4 [N. Michels to Hanselt-Elcock Co.]	2,950
31st-pl., 72 e of Mospratt-st., s f, 24x125, incumb $1,500, May 3 [T. Ropke et al. to Frank Sztuka]	3,700
Wentworth-av., 288 n of 22d-st., w f, 76x120, May 2 [John L. Burke to Benedetti Morelli]	14,500

HYDE PARK.

Drexel-av., 198 n of 66th-st., e f, 25x125, May 4 [W. Jackson to Emily L. Cassell]	5,800
Indiana-av., 175 s of 41st-st., w f, 25x160 1-3, May 4 [L. Conner to Geo. E. Rumons]	3,500
Woodlawn-av., 257 s of 49th-st., w f, 40x119, May 4 [A. W. Green, trustee, to Chas. E. Scribner]	7,600
Woodlawn-av., 206 s of 49th-st., w f, 50x179, May 4 [same to Benj. H. Conkling]	9,500
Woodlawn-av., 41½ s of 49th-st., w f, 60x179, May 4 [Allison W. Green, trustee, to James Cockburn]	11,280

CALUMET.

116th-st., 75 e of Clark, s f, 45x125, April 29 [J. Mullak to S. Switag]	1,100
Washington Heights, L. 4, Sub. E. ½ L. 15 and 16, B. 4, April 27 [A. Parker to John W. Casey]	4,500
Washington Heights, E. ½ L. 26, B. 3, July 23, 1904 [L. P. Pfau to John Sanders]	1,500

NORTH CHICAGO.

Dearborn-av., 214 n of Division-st., w f, 27.9x132, March 15 [Mary Ludwig et al. to Mary Ludwig]	9,000
Dearborn-av., 485, 32x129, April 26 [Edward G. Halle to John F. Nyman]	15,000
Hoyne-av., 300 n of Kosciusko-st., w f, 25x125, April 26 [J. Moscinski to John Kijek]	2,600
Lincoln-av., 121 s e of Wisconsin-st., s w f, 20x100, m. or l., April 17 [G. E. Pottinger to John Neuhaus]	5,000
Wieland-st., 219 s of North-av., w f, 25x107, May 2 [K. Ludwig to Paul Koenig]	4,600

LAKE.

Halsted-st., 58 s of 54th, w f, 25x125, April 22 [A. Nathan to Lottie F. Smith]	2,500
Harvard-av., 167 s of 73d-st., e f, 33 1-3x121¼, April 12 [A. J. Miller to Emma E. Christie]	1,625
Lafayette-av., 125 n of 69th-st., e f, 28x175, incumb $1,300, April 18 [T. B. Marston to Myrtle O. Leslie]	2,600
Lincoln-st., 350 s of 52d, e f, 25x124.8, May 1 [J. Skoda to Katerina Zitek]	1,300
Parnell-av., 192 s of 59th-st., w f, 24x124, April 15 [J. J. Sheridan to Hugh Russell]	1
Paulina-st., 56 n of 48th, w f, 25x124½, April 17 [M. Trzebiatowski to Michael Wojcik]	1,800
Princeton-av., s e cor 74th-st., w f, 33x120, April 18 [Lebanon Savings Bank, by assignee, to Jennie Z. Walton]	4,000
Princeton-av., 220 n of 58th-st., e f, 25x117, May 4 [M. Schroeder to Paulina Groschek]	3,300
Sangamon-st., 111 s of 62d, w f, 37½x124½, April 12 [R. O. Greenwood to Clara A. Meservey]	2,000
67th-st., 110 w of Union-av., n f, 50x48, May 1 [G. F. Batchelder to Anna A. Cleary]	2,750
Union-av., 298 s of 72d-st., e f, 25x154½, April 26 [C. Kruse to Adelheid Kruse]	1
Winchester-av., 240 n of 48th-st., e f, 25x124¾, May 2 [J. Stiber to Barbara Satek]	2,500
Yale-av., 239 s of 65th-st., w f, 39¼x140, May 4 [M. A. Hoey to Mary J. Pervier]	4,500

WEST CHICAGO.

Adams-st., 316 w of Ashland-av., n f, 37½x133, May 3 [N. B. Rice to Aaron C. Wendell]	6,500
Blue Island-av., s e cor 13th-pl., w f, 30x120, incumb $4,000, May 4 [B. Hoffberg to Abe Goldblatt]	8,250
Canalport-av., 195 w of 18-st., s e f, 25 to 18th-st., April 25 [E. Watkins to Imrich Duris]	4,600
Division-st., 25 w of Campbell-av., n f, 75x120, May 3 [H. Riesche to Hannah C. Helsing]	6,000
18th-st., 146 w of Hoyne-av., s f, 24x125, April 26 [F. Budka to Jan Duda]	3,250
Ewing-st., 216 w of Halsted, n f, 25.73x103¾, April 29 [C. H. Sharer to Antonio Pentarelli]	3,225
Gladys-av., 150 w of S. 42d, s f, 25x124.8, May 4 [J. Mackin to Margaret E. Cowan]	5,900
Grenshaw-st., 101 e of Springfield-av., s f, 25x125, May 3 [P. Croak to Chas. P. Gallagher]	1,250
Harrison-st., s w cor S. 41st-ct., n f, 25x120, incumb $3,200, May 2 [S. M. Gunderson to Mary A. Chisholm]	6,100
Huron-st., 72 e of Hamlin-av., s f, 25x122, Feb. 25 [C. Forbes to Frank G. Forbes]	2,500
Homan-av., 48 n of 27th-st., e f, 24x124.9, April 18 [V. Moravecek to Tomus Radr]	1,700
Keenon-st., 186 w of Ashland-av., n f, 24x100, May 2 [W. Paeglow et al. to H. Zmudzinski]	2,500
Kinzie-st., 100 e of Oswego, s f, 25x100, m or l, May 3 [V. Massoth to Max Levy]	1,650
Lawndale-av., 276 s of Iowa-st., e f, 25x125, April 29 [W. Loeven to Theresa Schroeder]	1,570
Lexington-st., 266 w of Douglas-blvd., n f, 25x124, April 11 [C. A. Neal to Olive S. McCullan]	5,000
Lexington-st., 244 w of Kedzie-av., s f, 25x124, May 2 [A. F. Moloney to John L. Lyons]	1,250
Lexington-st., 268 w of Kedzie-av., s f, 25x124, May 2 [M. B. Wilson to John J. Lyons]	1,250
Loomis-st., 80 n of 20th, e f, 20x120, April 18 [F. Striner to John Krall]	4,600
Nicholas-st., 34 n of Kinzie, w f, 50x120, April 17 [E. Simpson to William M. Connery]	1
Ogden-pl., 219 w of Ogden-av., s f, 22x104, May 3 [estate of A. Kearns to Ellen Kearns]	2,050
Park-av., s e cor S. 47th, n f, 577x180, incumb $7,000, May 1 [William L. Bush to John E. Decker]	25,000
17th-st., 240 e of Hoyne-av., n f, 24x125, May 4 [M. Krevcik to Anna Stigler]	1,200
Spaulding-av., 225 s of 16th-st., e f, 25x124, Feb. 15 [J. H. Haskins to Lillian McDonald]	1,000
Same ppty, May 3 [L. McDonald to Lena Pick]	1,000
Taylor-st., 282 e of Blue Island-av., s f, 24x106 m or l, April 29 [A. J. Wallach to Louis Handelman]	3,000
Washington-st., 176 e of S. 41st-av., n f, 25x175, May 4 [W. Collins to Ethel Mannheimer]	1,300

CICERO.

Adams-st., 250 e of Walnut, n f, 50x124, April 26 [D. Brown to Arthur D. Jackson]	1,000

Building Permits.

Irvin B. Woodard, 2 story and basement frame flat, 5738 Justine-st.	$ 2,100
C. H. Hendricks, 2 story and basement brick flat, 7233 Seipp-st.	4,500
M. McDermott, 2 story and basement frame dwelling, 7528 Bond-av.	2,500
Ida L. Benson, 3 story and basement brick store and flat, 1779 N. Clark-st.	14,000
John J. O'Dowd, 2 story and basement brick flat, 2089 Wilcox-av.	5,000
Joseph Veach, 3 story and basement brick store and flat, 1028 S. Kedzie-av.	6,200
Anton Ratajik, 3 story and basement brick flat, 1263 S. St. Louis-av.	7,000
Joseph Dvorak, 2 story and basement frame flat, 4948 S. Robey-st.	2,400
J. J. Barbour, 2 story and basement brick dwelling, 1020 Howard-av.	4,500
Peter Schmitz, 1 story and basement frame cottage, 3022 N. Western-av.	1,800
Ole Johnson, 1 story and basement frame cottage, 869 N. Avers-av.	1,200
John Halfald, 1½ story and basement brick cottage, 1161 N. 41st-ct.	1,800
H. Baumeister, 1 story and basement frame store and flat, 1381 N. Marshfield-av.	1,800
Dr. Joseph Watery, 3 story and basement brick flat, 1678-81 Sheridan-road	25,000
Henry Zinke, 2 story and basement frame flat, 339 Addison-st.	3,000
J. J. Barbour, two 2 story and basement brick dwellings, 4527 and 4539 N. Ashland-av.	9,000

RAILWAY TIME TABLES.

EASTERN ROADS.

*Daily. §Sunday. ‡Ex. Saturday. †Ex. Sunday. ¶Ex. Monday.

MICHIGAN CENTRAL, N. Y. C. & H. R., AND B. & A. Rys.—"The Niagara Falls Route."

Ticket offices, 119 Adams St., Auditorium and Great Northern Hotels, Palmer House, and stations 12th St. and Park Row, 22d St., 39th St., Hyde Park, 43d St. November 27, 1904.

	Lv. Chicago	Ar. Chicago
Kalamazoo, Battle Creek, Jackson, Ann Arbor, Detroit, St. Thomas, Buffalo, Rochester, Syracuse, Utica, Albany, New York, Boston, and Eastern Pts.	* 10.30 am / *x 3.00 pm / *x 5.00 pm / *x11.55 pm	*x 7.50 am / *x 8.00 am / * 4.30 pm / * 8.15 pm / *x 9.30 pm

(Trains marked "x" pass Niagara Falls.)

Detroit Night Express	* 10.00 pm	* 7.30 am
Kalamazoo and intermediate	† 3.00 pm	†10.10 pm
Detroit and Main Line points	† 6.45 am	† 6.40 pm
Kalamazoo Accommodation	† 3.25 pm	†11.10 am
Lansing, Owosso, Saginaw, Bay City, and Saginaw Division points	† 10.30 am / † 10.00 pm / † 11.55 pm	† 7.30 am / † 4.30 pm / † 9.20 pm
Cassopolis, Three Rivers & Air Line Division points	† 6.45 am / † 3.00 pm	†11.10 am / † 6.40 pm
Jackson and Air Line Div. Points		† 9.55 pm

Via Grand Rapids & Indiana Ry.

Grand Rapids, Petoskey, Harbor Springs, and Mackinaw	† 6.45 am / * 5.15 pm / *11.55 pm	† 7.30 am / †12.55 pm
Grand Rapids and Traverse City	† 6.45 am / † 1.15 pm / *11.55 pm	† 4.40 pm / * 7.30 am

THE PENNSYLVANIA LINE—CHICAGO UNION passenger station, Adams, Canal, and Madison-sts. Ticket offices at station and at 248 S. Clark-st., corner Jackson, and at Auditorium Hotel. Through trains run as follows:

From Chicago to	Leave.	Arrive.
Fort Wayne and Alliance	† 7:30 am	*7:35 am
Indianapolis and Louisville	*10:00 am	*5:30 pm
Dayton and Cincinnati	*10:00 am	*5:30 pm
Columbus, Balto., and Wash.	*10:05 am	*5:00 pm
Philadelphia and New York	*10:05 am	*5:00 pm
The Manhattan Limited	* 1:00 pm	*4:00 pm
Pittsburg and Washington	* 1:00 pm	*4:00 pm
Philadelphia and New York	* 1:00 pm	*4:00 pm
Pittsburg, Balto., and Wash.	* 3:00 pm	*8:45 pm
Philadelphia and New York	* 3:00 pm	*8:45 pm
The Pennsylvania Limited	* 6:00 pm	*8:25 am
Pittsburg and Washington	* 6:00 pm	*8:25 am
Philadelphia and New York	* 6:00 pm	*8:25 am
Pgh., Youngstown & N. Castle	* 7:30 pm	*7:35 am
Columbus, Pgh., and the east	* 9:00 pm	*7:35 am
Cincinnati and Dayton	* 8:40 pm	*7:10 am
Indianapolis and Louisville	* 9:00 pm	*7:10 am
Pittsburg and the east	*11:45 pm	*7:35 am

*Daily. †Except Sunday.

THE LAKE SHORE AND MICHIGAN SOUTHern Ry., N. Y. C. & H. R. R., and B. & A. Rys.—La Salle-st. station, Van Buren and La Salle-sts., and 31st-st. station. City ticket office, 180 Clark-st.

	Leave.	Arrive.
Day Express	† 7:00 am	† 7:00 pm
Buffalo, Albany, New York	* 8:30 am	* 7:50 am
New York and Boston Spec'l	*10:30 am	
20th Century Limited	*12:30 pm	* 9:45 am
New England Express	* 2:00 pm	*12:10 pm
Buffalo and the East	* 3:15 pm	* 3:00 pm
Lake Shore Limited	* 5:30 pm	* 4:00 pm
Elkhart Accommodation	* 5:35 pm	* 9:35 am
Cleveland	* 8:30 pm	* 7:10 am
Toledo, Cleveland, Columbus, Charleston, W. Va., New York	*10:30 pm	* 9:00 pm
Buffalo and Boston	* 3:00 am	

PERE MARQUETTE—GRAND CENTRAL STAtion, Harrison-st. and 5th-av. City office, 206 S. Clark-st. Ticket offices in Auditorium Hotel and Annex, Great Northern, Palmer and Sherman House. Suburban stations: Englewood (Union Station), Grand Crossing and South Chicago (Pennsylvania Stations).

Grand Rapids and Northern Michigan	Leave.	Arrive.
Grand Rapids and Northern Michigan	* 7:50 am	† 1:15 pm
Grand Rapids Flyer	†12:00 n'n	† 4:50 pm
Grand Rapids Express	† 4:40 pm	*10:55 pm
Grand Rapids Night Express	*11:55 pm	* 6:55 am
St. Joseph, South Haven, Pullman, Fri. and Sat. only	12:30 pm	

Parlor and cafe cars in all day trains. Sleeping car through to Grand Rapids in night express, open at 9:00 p.m.

LAKE LINES FORCE CUTTING IN FREIGHT RATES ON OATS.

East Bound Railroads Find They Must Reduce Tariff to Atlantic Seaboard or Let Vessels Do the Carrying.

Principally on account of the heavy diversion of grain from the eastbound railroads by the lake lines, the Central Traffic association roads at a meeting held here yesterday decided to reduce the rates on oats from Chicago to all Atlantic seaboard points. The reduction on domestic shipments amounts to 2½ cents per 100 pounds and on export shipments 1 cent. The new rates will go into effect next Monday and are as follows:

Corn and oats, domestic—Chicago to New York, 15 cents; to Boston, 17½ cents; to Philadelphia, 13 cents; and to Baltimore, 12½ cents.

Corn and oats, export—Chicago to New York, 12½ cents; to Boston, 12½ cents; to Philadelphia, 11½ cents; and to Baltimore, 11 cents.

Corn and oats products, export—Chicago to New York, 14 cents; to Boston, 14 cents; to Philadelphia, 12 cents; and to Baltimore, 11 cents.

Old Differentials in Effect.

It will be noticed that on domestic shipments the old differential rates remain in effect—namely: Boston 2 cents above New York, Philadelphia 2 cents below New York, and Baltimore 3 cents below New York. On export shipments, however, the Boston rate is made the same as New York, while Philadelphia and Baltimore have a differential under New York of only 1 cent and 1½ cents respectively.

Ever since the opening of navigation shipments by rail have steadily fallen off. Last week's rail shipments of grain showed a decrease of more than 1,000,000 bushels and most of this was oats and corn. No credence is placed in the claim that the gulf competition was mainly responsible for this reduction in the grain rates by the east bound roads. Grain, and particularly corn, is liable to be spoiled by being shipped through southern territory to the gulf during the summer months, and shippers prefer to send the stuff to the Atlantic seaboard even if they have to pay a little higher rate.

Two Railways to Be Merged.

The recent purchase of the Ann Arbor railroad from the Wabash interests was for the Detroit Southern, and the two lines will be merged. Although the ownership and management of the Ann Arbor and Detroit Southern will be distinct from the Cincinnati, Hamilton and Dayton system, similar interests are identified with both systems. Inability to combine them is due to the fact that the Detroit Southern and Cincinnati, Hamilton and Dayton are parallel roads. A harmonious working arrangement will be entered into by the two systems. The Detroit Southern will thus enter Toledo over the tracks of the Cincinnati, Hamilton and Dayton.

The Ann Arbor runs from Toledo to Frankfort, Mich., 292 miles, and operates steam transfers on Lake Michigan. The Detroit Southern operates a road of 553 miles from Detroit to Ironton, O. The name of the latter will be changed to the Detroit, Toledo and Ironton railroad.

IN THE NEW YORK MARKET.

NEW YORK, May 5.—Dry goods buying has decreased materially during the last few days, and yet the attitude of sellers is one of continued firmness in view of the strong statistical position which obtains on the majority of lines. Lines of many qualities are sold ahead to a considerable extent, and possibilities of advances are accepted generally.

Butter—Firm; receipts, 3,618. Street price, extra creamery, 26¼@27c. Butter in Philadelphia firmer; extra western creamery, 28c; do, nearby prints, 30c.

Eggs—Steady, unchanged; receipts, 15,659. Eggs in Philadelphia firm; nearby fresh, 17½c at mark; western fresh, 18c at mark.

Poultry—Alive steady; western chickens, 12c; fowls, 13½c; turkeys, 14c. Dressed quiet.

Metals—Tin in London broke sharply; spot closed at £136 and futures at £132 17s 6d. Locally easy, closing at $29.75@30.00. Copper in London unchanged at £65 for spot and £65 2s 6d for futures; locally steadier; lake and electrolytic are quoted at $15.00@15.25 and casting at $14.75@15.00. Lead in London unchanged at £12 12s 6d; locally $4.50@4.60. Spelter in London was unchanged at £23 12s 6d; locally weak at $5.65@5.75. Iron closed at 52s 6d in Glasgow and at 54s in Middlesboro; locally iron is unchanged.

LAKE SHIPPING NEWS.

Vessel Movements.

HURON, O.—Arrived—Kirby.

FAIRPORT, O.—Cleared—Light, Nicholas, Duluth.

WAUKEGAN, Ill.—Cleared—Black Rock, Buffalo; Butters, Menominee.

PORT HURON, Mich.—Arrived—Oades. Cleared—Atmosphere, light, Sandusky.

PORT COLBORNE, Ont.—Up—Rosemount, Fort William: Averell, Chicago. Down—Ames.

SOUTH CHICAGO—Cleared—Grain—Utica, Buffalo. Light—Siemens, Smeaton, Superior.

LORAIN, O.—Arrived—Craig, Reed. Cleared—Coal—Shenandoah, Mecosta, Fay, Milwaukee.

BAY CITY, Mich.—Arrived—Commodore, Birkhead. Cleared—Light—Simla, Burmah, Charlevoix.

TOLEDO, O.—Arrived—W. L. Brown. Cleared—Coal—Maud, Marine City; A. P. Stewart, Spokane, Lake Superior.

MILWAUKEE, Wis.—Arrived—Pabst, Roumania, Leonard. Cleared—Iron Queen, Bulgaria, Escanaba; Calkins, light, Toronto.

ERIE, Pa.—Arrived—Yukon, Onoko. Cleared—Coal—Ford River, Kincardine. Light—Mars, Bunsen, Kerr, Superior; Jeane, Boston.

ASHTABULA, O.—Arrived—Maytham, Yale, Saunders. Cleared—Coal—Farwell, Detour. Light—Grammer, Jupiter, W. W. Brown, Duluth.

CLEVELAND, O.—Arrived—Pioneer, Chattanooga. Cleared—Coal—Hackett, McGregor, Racine; Matthews, Fort William. Light—Rees, Venus, Duluth.

MARQUETTE, Mich.—Arrived—Hiawatha, Lansing. Cleared—Warriner, Stafford, McWilliams, Ashtabula; Parnell, Gratwick, Manchester, Samuel Mitchell, Cleveland.

BUFFALO, N. Y.—Arrived—Fitzgerald, Winnebago, Sonoma, Clarke, Reynolds, Commodore. Cleared—Coal—Huron, Gladstone. Light—Wisconsin, George Peavey, Duluth; Colonel, Sill, Amazon, Gould, Superior; Greene, Alabaster.

ASHLAND, Wis.—Arrived—Naples, Iosco, Ashland, Venezuela, Murphy, steamer Fryer. Cleared—Lumber—Kalkaska, Oakleaf, Fryer, Prentice, Middlesex, Halsted, Chicago; Lindsay, Cleveland; Wall, Cleveland. Light—Street, Duluth; Fayette Brown, Two Harbors.

DULUTH-SUPERIOR.—Arrived—Arizona, Scotia, Redington, Ogarita, Christopher, Woodruff, Saxon, Zillah. Departed—Cormorant, Helvetia, Prestice, Middlesex, lumber, Buffalo; Crescent City, Maida, Princeton, Foe, Luzon, Saxona, Iosco, Maryland, Italia, Polynesia, Rockefeller, ore, Lake Erie; Viking, light, Two Harbors; Langham, Hutchinson, grain, Buffalo.

MACKINAW CITY, Mich.—Up—Niagara, 3:40 Friday morning; Cumberland, unknown steamer, 4:15; Mack, 4:30; Boston, Starke, 5:30; Iron Age, consort, 6; Oceanica, 6:30; Toltec and consort, 7; Chemung, 11:30; Cumberland, 1:10 p.m.; Seneca, 1:15; McWilliams, 4:20; Alaska [steel], 9. Down—Atwood, 8:20 Thursday night; Lagonda and consort, 8:30; Chicago, 9:50; Peck, 2 Friday morning; Mohegan and consort, 4:30; Levi Grant, 5; Mueller, 5:20; Pueblo, 6:40; Gill, Lake Forest, 7:40; Phenix, Selwyn Eddy, 10:30; Briton, 10:40; Ira Owen, 2 p.m.; Madagascar, 3; Missouri, 4; Peck, 7:40; New York, 7:50. Wind southwest, 12 miles; clear. Returned to shelter—Toltec and consort.

SAULT STE. MARIE, Mich.—Up—Neptune, 9:30 Thursday night; Presley, V. H. Ketchum, 11; Coffinberry, 1:30 Friday morning; Mary Elphicke, Walter Scranton, 7:30; Cadillac, Corsica and whaleback, 8:30; John Duncan, 9; Saturn, Shaw, 10; D. M. Whitney, Athabasca, 10:40; W. P. Palmer, 11:30; Maruba, Rhodes, noon; Frank Gilchrist, 1:20; Nimick, Tyrone, Angeline, 2; Northern Wave, Neebling, Wells, Yosemite, 3:30; Robert Wallace, 5:30; Kaliyuga, 7; Van Hise, 9. Down—James Wallace, Donnecona, 12:30 Friday morning; Hinton, 9; Oglebay, A. B. Wolvin, Midland King, Argo, Dobbins, 9:30; Roman and whaleback, Vega, Volunteer, 11; Hill, Senator, 11:30; Amazonas, Schuck, 1:20 p.m.; Gilbert, Magna, Widlar, Milwaukee, 3; Maunaloa, Holmes, 4:30; Ericsson, Marcia, 6; Rensselaer, Manila, Old Gratwick, Iroquois [steel], 7; Manchester, 8:30.

DETROIT, Mich.—Up—Midland Queen, 9:10 Thursday night; Kensington, 10; McVittie, 11; Cowle, 1:10 Friday morning; Hanna, 2; Devereux, 2:15; Steinbrenner, 2:30; Weeks, W. S. Mack, 3:30; McDougall, Corliss, Nipigon and consort, 3:40; Malietoa, Martha, Sanilac and barge, 5; Umbria, German and whaleback, Northern Queen, 6; Nottingham, Wawatam, 8:10; Uranus, 9; St. Paul [arrived], 9:20; Weston and barges, 9:40; Hart, 10; Presque Isle, 10:40; Troy, Fairbairn, 11:40; Douglas, 12:15 p.m.; Sonora, Cambria and whaleback, 1:40; Tuscarora, Osborne, 4:40; St. Paul [cleared], 5:30; Fulton, Holley, Stewart, Morley, Spokane, 6; Lafayette, 6:30; Wotan, 7:15; Paris, 8:10. Down—Susquehanna, 9:20 Thursday night; Seguin, midnight; Tempest and barges, 12:50 Friday morning; Lutz, oil barge, 1:30; W. L. Brown, 5:30; Owego, 5:30; Schoolcraft and barges, 6:40; Parent, Joliet, 9; Tug Hand, Wyman, 12:50 p.m.; Oliver, 1; Robert Mills, 1:40; Samoa [cleared], 2:20; Saranac, 3:15; Republic, Marina, 4; Kendall, Troy, 5:30; Mariska, Adams, 6; Fleetwood, Moravia, 6:20; Charles Eddy, Roby, Richardson, 6:40; Starrucca, Griffin, Choctaw, 8:15.

Port of Chicago.

Arrived—Salt—Marion, Port Huron; M. E. Kelton, Manistee. Lumber—R. C. Wente, Escanaba; J. D. Marshall, Sprague; A. Soper, Manistee; L. Neff, Ashland; E. Buckley, Traverse City. Merchandise—Tioga, Buffalo; Clarion, Erie.

Cleared—Merchandise—Kearsarge, Depot Harbor; Conemaugh, Buffalo. Grain—Lewiston, Buffalo; W. A. Haskell, Ogdensburg. Light—Niko, Duluth; N. J. Nessen, Traverse City; E. Buckley, Empire; D. K. Clint, C. Hurlbut, B. Whitaker, Marquette; H. Hutt, Cecil Bay; A. Soper, Manistee.

Oil and Oil Certificates.

NEW YORK, May 5.—Petroleum—Quiet; refined, all ports, $6.90@6.95.

TOLEDO, O., May 5.—Oil—North Lima, 87c; South Lima and Indiana, 82c.

OIL CITY, Pa., May 5.—Credit balances, $1.29; certificates, no bid. Shipments, 118,428 brls; average, 89,381 brls. Shipments—Lima, 56,301 brls; average, 56,514 brls.

CHICAGO LIVE STOCK MARKETS.

The hog market at the stockyards continued to advance yesterday as the result of light receipts. Gains of 5c to 10c were made. Top hogs were $5.65, 30c above last Monday's figure and within 7½ cents of the high point of the year.

The cattle market was steady to strong. Light receipts gave the advantage to the sellers. Handy weight steers were in demand. Butcher cattle were steady.

Sheep market conditions showed no change, but lambs scored a gain of 10c. The demand principally was local.

Cattle.

The cattle market showed strength in some grades. Stockers and feeders were steady. Cutters and canners dragged. Calves were slow. Quotations:

Good to choice steers	$6.25@6.80
Common to medium steers	5.25@6.20
Inferior to common steers	4.75@5.20
Good to fancy cows and heifers	4.50@5.40
Fair to good cows and heifers	3.55@4.50
Good to choice feeders	4.25@5.25
Fair to choice stockers	3.10@4.40
Good cutting and fair beef cows	2.30@3.20
Common to good canning cows	1.60@2.25
Bulls, poor to choice	2.65@4.50
Calves, common to fair	3.00@4.75
Calves, good to choice	5.00@6.00

Hogs.

Continued light receipts of hogs sent values up another notch. Quotations:

Good to choice shipping	$5.55 @5.62½
Fair to good butcher weights	5.55 @5.65
Fair to good heavy mixed	5.45 @5.57½
Fair to good heavy packing	5.42½@5.55
Light mixed	5.45 @5.60
Good to choice 200@225 lb weights	5.55 @5.65
Fair to good pigs, 65@165 lb weights	4.10 @5.35

HOG PURCHASES.

Anglo-American	1,100	S. & S.	800
Armour & Co.	800	Small packers and butchers	500
Boyd, Lunh. & Co.	500		
Continental	250		
G. H. Hammond Co.	350	Total	6,100
N. Morris & Co.	500	Shippers bought	6,000
Swift & Co	1,300	Left unsold	1,500

Sheep and Lambs.

Sheep were steady and lambs scored an advance. Quotations:

Export wethers, shorn	$4.75@4.90
Fair to prime wethers	4.75@5.10
Fair to prime ewes	4.40@4.80
Yearlings, fair to fancy	5.00@5.45
Culls, ewes, poor to fair	3.00@3.90
Bucks and stags	3.50@3.50
Native lambs, medium to prime shorn	5.25@6.00
Native lambs, culls to fair class, shorn	4.00@5.00
Western lambs, shorn	5.00@6.75
Western lambs, medium to prime	6.75@7.15
Western lambs, poor to fair	5.85@6.50

Live Stock Markets Elsewhere.

KANSAS CITY, Mo., May 5.—Cattle—Receipts, 2,000, including 250 southerns. Market steady to strong. Hogs—Receipts, 6,200; market 2½@5c higher; opened higher, closed weak; top, $5.50; bulk of sales, $5.30@5.47½. Sheep—Receipts, 4,000; market strong.

NEW YORK, May 5.—Beeves—Receipts, 3,835; choice steers firm, others steady; bulls steady; cows steady to shade higher. Calves—Receipts, 258; steady; dressed calves steady. Sheep and lambs—Receipts, 3,214; sheep slow, lambs 15c higher. Hogs—Receipts, 2,148; market higher.

ST. LOUIS, Mo., May 5.—Cattle—Receipts, 1,300, including 800 Texans. Market steady. Hogs—Receipts, 2,500; market higher. Sheep—Receipts, 1,200; market steady.

OMAHA, Neb., May 5.—Cattle—Receipts, 1,800; market 10c lower. Hogs—Receipts, 7,000; market 5c higher. Sheep—Receipts, 3,500; market slow.

STOCKS SHOW STRENGTH.

BEARS FORCED TO BUY TO COVER SHORT CONTRACTS.

Northwestern and Pacific Are Leaders of Wall Street Rebound Despite Fact Result of Conference Was Not Known at Close of Market—Southern Group Also Firm, and Consolidated Gas Has Benefit of Legislation at Albany.

[BY A SPECIAL CORRESPONDENT.]

NEW YORK, May 5.—[Special.]—A certain strength in the stock market today caused recovery of more than the break of yesterday. The bear traders who followed the decline yesterday with free short sales felt obliged to cover their short contracts. Yesterday's fears of a conflict at the Union Pacific special stockholders' meeting over the proposed issue of $100,000,000 of preferred stock were converted today into professed hopes of some extraction at that meeting of special benefit to stockholders. The street was without news from the meeting up to the closing of the market. The Northwestern and Pacific stocks, however, were the aggressive leaders of the rebound in prices, as they had been most acutely affected by the preceding drop.

The southern group was also notably strong, as they also had suffered more than the average from the violence of the reaction from the excessive speculation advance. Consolidated Gas had the benefit of the failure of the attempt to pass a law reducing the price of gas in this city.

The estimates of the week's currency movement indicated a nominal gain in cash by the banks. The upward rush of People's Gas at the end was due to the report of the defeat of a gas bill in the Illinois legislature. The sharp reaction during the final hour and the recovery to the firm closing were notable for the exceedingly light dealings on which they were effected.

Bonds were firm. Total sales, par value, $2,500,000. United States bonds were all unchanged on call.

Close: Prime mercantile paper, 3¾@4¼ per cent; Sterling exchange easy; closed firm, with actual business in bankers' bills at 486.55@486.60 for demand and at 484.50@484.55 for 60 day bills. Posted rates, 485@485½ and 487@487½. Commercial bills, 484¼@484⅝. Bar silver, 56⅝. Mexican dollars, 44½. Government bonds steady. Railroad bonds firm. Money on call firm at 1¾@3 per cent, closing bid, 1¾, offered at 1¾. Time money steady and dull; 60 days, 90 days, and 6 months, 3½ per cent.

NEW YORK STOCK TRANSACTIONS.

Description.	Sales.	Open.	High.	Low.	Close My5.	Close My4.
Amal. Copper	63,600	79	80¾	78⅝	80¼	78¼
Allis-Chal	1,300	13⅞	14⅝	13⅞	14⅝	13⅞
Do pfd.	400	49⅝	51	49½	50	47⅞
Am. B. Sugar	300	30	31	30	31	29½
Am. Car Fdy	2,800	33¾	35¼	33¾	35¼	33½
Do pfd.	400	97	98	97	98	97
Am. Cot. Oil	400	32¼	33	32¼	33	32¼
Am. Express	500	238	239½	238	239½	239½
Am. Grass	100	7¼	7¼	7¼	7¼	....
Am. Hide	100	8	8	8	8	8¼
Do pfd.	300	43½	43¾	43¼	43¾	43
Am. I. ctfs. pfd.	400	38	38	38	38	....
Am. Linseed pfd.	100	42	42	42	42	....
Am. Loco	28,900	47	48⅝	46	48	45
Do pfd.	400	113	113¼	113	113	113
Am. Malt	100	6	6	6	6	6¼
Do pfd.	700	23¼	23⅞	23¼	23⅞	22⅝
Am. Smelting	17,200	110½	112¾	110½	112¼	110½
Do pfd.	1,300	119	119½	119	119½	119
Am. Snuff	400	102½	102½	102½	102½	102½
Am. Steel Fdy	1,400	12⅝	14	12⅝	14	12
Do pfd.	900	53	54¾	53	54¾	54
Am. Sugar	5,800	133¾	135	133¾	134⅝	133½
Do pfd.	200	135	135	135	135	....
Am. Tob. pfd	900	96¼	96¾	96¼	96¾	96¾
Am. Woolen	4,800	32⅛	34⅛	32⅛	33⅞	31½
Anaconda	2,700	111½	111½	109¼	110	108
Assd. Mer. 1st	200	90½	79½	79½	79½	....
Atchison	10,400	81⅜	83⅞	81¼	82¾	81½
Do pfd.	300	101½	101¾	101⅝	101¾	101⅝
A. C. Line	3,100	152⅞	156⅞	152⅞	155	151⅞
B. & O.	8,800	104⅜	106⅛	104⅜	106¼	104½
B. R. T.	12,000	60	61⅞	59⅞	61¼	59⅝
B. U. Gas	1,500	190	200	190	200	190
Brunswick	100	14⅝	14⅝	14⅝	14⅝	14¼
Buf. & S. pfd	400	91	91⅝	91	91¼	91½
Can. Pac	13,800	146⅞	149	146⅞	148⅝	146⅞
Can. So	100	69⅝	69⅝	69⅝	69⅝	68¾
C. & Ohio	8,800	48⅜	49⅞	48⅜	49	48¼
C. G. W.	5,200	19½	20⅛	19½	20⅛	19⅞
Do pfd A	100	63⅞	63⅞	63⅞	63⅞	....
Do pfd B	200	31⅞	31⅞	31⅞	31⅞	30⅞
C., M. & St. P.	37,900	169⅞	172	169⅞	171⅞	168⅞
Do pfd	400	183⅞	184⅞	183⅞	184⅞	....
C. & N. W.	2,400	218	220	218	220	216⅞
Chi. Term	200	17¼	17¼	17¼	17¼	17¼
Chi. U. Trac	1,100	7⅞	7⅞	7⅝	7⅞	7⅝
C., C., C. & St. L.	700	97¼	98⅜	97¼	98⅜	....
C. L. & W.	100	85	85	85	85	....
C. F. & I.	9,900	42⅞	45⅞	42⅞	44⅞	42⅞
Colo. So	1,900	26	27⅛	26	27	26
Do 1st pfd	400	56	56	56	56	57
Do 2d pfd	200	34⅝	34⅝	34⅝	34⅝	34
C., H., C. & I.	300	14⅝	14⅝	14⅝	14⅝	13
Con. Gas	28,300	197	202	197	200⅝	195¼
Corn Prod	1,000	12⅝	13⅝	12⅝	13⅝	12
Do pfd	500	59⅝	61	59⅝	61	60
D. & H.	900	184	185¼	184	185	184
D. & R. G.	600	29⅝	29⅝	29⅝	29⅝	30
Det. United	500	82⅝	82⅝	82⅝	82⅝	....
Dis. Sec	3,100	41¼	42	41¼	42	41½
Elec. Storage	300	79	79	79	79	....
Erie	24,800	41⅝	42⅝	41⅝	42⅝	41⅝
Do 1st pfd	1,800	77¼	78¼	77¼	78	76¼
Do 2d pfd	2,100	65⅝	66⅛	64⅝	65⅝	64⅝
Fed. Mining	200	115	115	112	112	....
Do pfd	1,100	94	95¼	94	95	93⅞
Gen. Elec	1,500	174⅞	175	174¼	175	174¼
Gt. Nor. pfd	1,300	270	272	269⅞	271⅞	270
Hock. Valley	100	89	89	89	89	90
Ill. Cent	1,300	157¼	159⅞	157¼	159⅞	157¼
Int. Paper	1,100	20⅞	20⅞	20⅞	20⅞	20⅞
Do pfd	600	78⅞	78⅞	78⅞	78⅞	78
Int. Pump	100	31	31	31	31	....
Do pfd	300	81⅞	81⅞	81⅞	81⅞	82⅞
Iowa Central	100	25⅞	25⅞	25⅞	25⅞	26
K. C. So	200	27⅞	28	27⅞	28	26⅞
Do pfd	1,900	58⅞	60	58⅞	60	58⅞
Knick. Ice	100	19⅞	19⅞	19⅞	19⅞	19⅞
L. & N.	22,500	144	146⅞	144	145⅞	143⅞
Manhattan	300	163⅞	164	163⅞	164	162
Met	400	116⅞	117⅞	116⅞	117⅞	116⅞
Met. Sec	2,400	77⅞	78⅞	77⅞	78⅞	77
Mex. Cent	2,800	20⅞	21⅞	20⅞	21⅞	20⅞
M., St. P. & S. S. M.	800	113	113⅞	112⅞	113⅞	111
Do pfd	100	157⅞	157⅞	157⅞	157⅞	....
Mo. Pac	11,400	95⅞	97	95⅞	96⅞	95⅞
M., K. & T.	4,100	26	27⅞	26	27⅞	26⅞
Do pfd	1,000	57⅞	60	57⅞	59⅞	56⅞
Nat. Enamel	600	26⅞	27	26⅞	27	26
Nash. & Chat	200	149	149	148⅞	149	....
Nat. Biscuit	2,200	59⅞	59⅞	59	59⅞	58
Do pfd	100	117⅞	117⅞	117⅞	117⅞	117
Nat. Lead	6,300	43⅞	45⅞	43⅞	44⅞	43⅞
Do pfd	200	106	106⅞	106	106⅞	....
N. R. R. M. pfd	600	35	35	35	35	34⅞
N. Y. Air Brake	600	150	152⅞	150	152⅞	....
N. Y. Cent	14,100	139⅞	141⅞	139⅞	141⅞	139
N. Y. C. & St. L.	700	44	45⅞	44	45	46
Do 2d pfd	400	76	76	76	76	75
*Northern Pac	4,000	175⅞	178⅞	175⅞	178	177
N. Y., N. H. & H.	200	200	200	200	200	202
N. Y., O. & W.	8,700	48⅞	49⅞	48⅞	49⅞	49
Norfolk & W.	7,000	76⅞	78⅞	76⅞	78	77
North Am	2,600	100	101⅞	100	100⅞	100⅞
Pac. Mail	1,200	35⅞	37	35⅞	37	36
*Pennsylvania	47,900	135⅞	136⅞	135⅞	136⅞	138⅞
People's Gas	16,000	104	110	104	110	102⅞
Peoria & E	100	34⅞	34⅞	34⅞	34⅞	34
Pressed Steel	1,000	37	39⅞	37	39⅞	37⅞
Ry. Steel Spg	2,200	33⅞	34⅞	33⅞	34⅞	33⅞
Reading	81,200	91⅞	93⅞	91⅞	93	91⅞
Rep. I. & S.	3,400	17⅞	17⅞	17⅞	17⅞	17⅞
Do pfd	3,300	71⅞	72⅞	71⅞	72⅞	71⅞
Rock Island	8,800	27⅞	29⅞	27⅞	28⅞	27⅞
Do pfd	700	74	74⅞	74	74⅞	73⅞
Rubber Goods	3,200	31⅞	32⅞	30⅞	32⅞	31⅞
StL&SF 2d pfd	2,000	65⅞	66	65⅞	66	65⅞
Do ctfs, C.&E.I.	1,100	190	193	190	193	....
Do ctfs, pfd	200	132	133	132	133	....
St. L. S. W.	900	21⅞	22⅞	21⅞	22⅞	22
Do pfd	1,000	56⅞	59	56⅞	58⅞	57
Sloss Sheff	900	77⅞	78⅞	77⅞	78⅞	78
So. Pac	20,200	58	60⅞	58	60⅞	58⅞
Do pfd	400	117⅞	117⅞	117⅞	117⅞	117
So. Ry	7,100	29⅞	30⅞	29⅞	30⅞	30
Stand. Rope	100	⅞	⅞	⅞	⅞	⅞
Tenn. Coal	6,100	80	83	80	83	80⅞
Tex. Pac	900	31	31⅞	31	31⅞	30⅞
Tol. Rys	800	32	33	32	33	32⅞
Tol., St. L. & W.	600	36⅞	37	36⅞	37	36
Do pfd	900	55	56⅞	55	56⅞	55⅞
Twin City	2,000	109⅞	110	109	109⅞	109
Union Bag	300	12	12	12	12	12⅞
Union Pac	185,300	117⅞	120⅞	117⅞	120⅞	117⅞
Do pfd	100	97⅞	97⅞	97⅞	97⅞	97⅞
United Inv	100	40⅞	40⅞	40⅞	40⅞	40
Do pfd	100	81	81	81	81	80
U. S. Pipe	5,600	29⅞	30⅞	29⅞	30⅞	29⅞
Do pfd	500	92	92⅞	92	92⅞	93⅞
U. S. Leather	500	11⅞	11⅞	11⅞	11⅞	12
Do ctfs	500	11⅞	12	11⅞	11⅞	11⅞
Do pfd	300	108	108	108	108	107⅞
U. S. Realty	400	87	88⅞	87	88⅞	87
U. S. Reduction	800	26⅞	29⅞	26⅞	29⅞	26⅞
Do pfd	100	62⅞	62⅞	62⅞	62⅞	56⅞
U. S. Rubber	600	37⅞	38⅞	37⅞	38⅞	37⅞
Do pfd	700	106	107	106	107	105⅞
U. S. Steel	59,100	30⅞	32⅞	30⅞	32⅞	30⅞
Do pfd	64,000	99⅞	101	99⅞	101	99⅞
Va. Coal	100	42⅞	42⅞	42⅞	42⅞	42
Va. Car Chem	1,100	34	34⅞	34	34⅞	34⅞
Wabash	500	19⅞	19⅞	19⅞	19⅞	19
Western Union	300	93⅞	93⅞	93⅞	93⅞	93
Westinghouse	900	171	172⅞	171	172⅞	170
W. L. E. 2d pfd	100	22⅞	22⅞	22⅞	22⅞	21
Wis. Cent	2,100	20⅞	21	20⅞	20⅞	20⅞
Do pfd	300	46⅞	46⅞	46⅞	46⅞	46

Total sales, 910,898 shares.

EXPRESS STOCKS.

Adams	247½	250	United States	124	128
American	238	242	Fargo	240	250

GOVERNMENT BONDS.

U. S. 2s reg.	104½	105
Do coup	104⅝	105⅜
U. S. 3s reg.	104	104½
Do coup	104¼	105
U. S. small	103¼	
U. S. 4s reg.	104½	105⅜
Do coup	104½	105⅜
U. S. new reg.	132	132⅜
Do coup.	132	132⅜
D. C. 365s	118½	
Philadelphia	108	

NEW YORK BOND SALES AND QUOTATIONS —10 A. M. TO 3 P. M.

2000 Am Cot Oil 4½s ... 98⅞	21000 do 5s ... 76⅞@⅞	2000 Man Ry 4s ... 104
1000 Am Dock 5s ... 114⅞	28000 O S L fdg 4s ctfs ... 97⅞	15000 Mex Cent con 4s ... 76⅞@77
3000 Am Hide 6s ... 97⅞@98	3000 Pac of Mo 4s ... 104⅞	5000 do 2d inc ... 12⅞
25000 Am Tob 6s ... 113@⅞	29000 Pa. conv 3½s ... 102⅞@⅞	5000 Minn-St L 4s ... 97
89000 do 4s ... 73⅞@⅞	3000 P-E 1st ... 100⅞	5000 M K-O 1st 5s ... 105⅞
6000 Ann Ar 1st 4s ... 100	35000 do inc ... 72⅞	7000 M K-T 4s ... 102⅞
39000 Atch 4s 102⅞@103	15000 Rdg g m 4s ... 102⅞@⅞	1000 do 2d ... 85
1000 do adj 4s ... 96⅞	1000 St J-G I 1st ... 94	1000 Mo P cons ... 122⅞
2000 A C L 4s ... 102	4000 St L-I M 5s ... 116⅞	1000 do 5s ... 108⅞
4000 B-O gold 4s ... 103⅞	4000 do 4s ... 95	5000 do 5s of 1920 ... 108
12000 do 3½s ... 95⅞@⅞	2000 do R-G 4s ... 94⅞	1000 M-O new 6s ... 129
15000 do S W 3½s ... 92⅞	2000 St L-S F S W 5s ... 101	4000 Nat R R Mex 4s ... 80
51000 B R T convs ... 86⅞@87	108000 do fdg ... 88⅞	9000 N Y C 3½s 100⅞@⅞
5000 B U Elev 1st ... 110	2000 St L S W 1st ... 97⅞	10000 do L S 3½s reg ... 90
6000 B U Gas 1st ... 115⅞@116	11000 do con 4s ... 83⅞@⅞	10000 N Y O-W 4s ... 103⅞
3000 Buf-S 4s ... 100⅞	10000 St P M-M 2d ... 108⅞@⅞	12000 Norf-W P 4s ... 97⅞
		8000 Nor P 4s ... 105⅞@⅞

5000 Can So 1st ... 104	2000 So Pac 4½s ... 101⅞
11000 C of Ga con 5s ... 113⅞@114	24000 do ref 4s ctfs 96⅞
2000 Cen P 1st ... 101⅞@⅞	1000 So Ry 5s ... 119
5000 C-O 5s ... 117⅞	1000 do M-O 4s ... 97⅞
2000 do 4½s ... 107⅞@108	13000 T C-I 5s ... 98
2000 C-Alt 3½s ... 82	12000 Tex Pac 1st 5s ... 123⅞@⅞
10000 do 3s ... 85⅞@⅞	16000 Tol St L-W 4s ... 84@⅞
55000 C B-Q 4s ... 99⅞@⅞	2000 Trenton Gas 5s ... 110
20000 C M-St P C-P W 5s ... 116⅞	4000 Und Lon 5s ... 99⅞
118000 Rock 5s ... 91⅞@92⅞	2000 U P 4s ... 105⅞
30000 do 4s ... 80⅞@81	357000 do convs ... 117⅞@121
20000 do ref 4s ... 93	2000 U S of M ctfs 4s ... 95
2000 C R I-P Ry 4s 100⅞	3000 U S Realty 5s 101⅞
2000 Ch Term 4s cpn off ... 94⅞	3000 U S Reduc 6s ... 95@⅞
5000 Cinti D-I 1st ... 116	360000 U S Steel 5s ... 94@⅞
2000 C C C-St L g m 4s ... 103⅞	5000 Va 6s B Bros ... 11
2000 C F-I g m 5s ... 104	10000 Va Car Chem 5s ... 99⅞@⅞
15000 Colo Ind 5s ... 73⅞@73	9000 Wab 1st ... 116⅞
22000 do 5s B ... 69⅞	3000 do 2d ... 107⅞
98000 Colo So 4s ... 96⅞@⅞	92000 do deb ... 74⅞@75
55000 Con Gas conv 6s ... 175⅞@176⅞	32000 do P T 4s ... 94⅞@⅞
5000 Cuba 5s ... 104⅞	3000 do 2d 4s ... 38⅞@39
3000 Det City Gas 5s ... 101⅞	2000 W Md 4s ... 89⅞
29000 Dis Sec 5s ... 79⅞@⅞	1000 W Shore 4s ... 109
77000 Erie conv 4s ... 105⅞	32000 W U 4½s ... 104⅞@105
3000 do P L 4s ... 101⅞	25000 W-L E con 4s 93⅞
5000 do Pa Coal 4s 94⅞	1000 Wis Cent 4s ... 94⅞
20000 do g m 4s ... 92⅞@⅞	
5000 Ft W-D 1st ... 113⅞	
10000 Gn B B ... 19	
1000 H-St J con ... 114	
4000 Hock V 4½s ... 111⅞	
79000 Imp Jap 6s ... 98⅞@99⅞	
76000 do 6s ctfs ... 95⅞@96⅞	
66000 do 4½s ctfs 87⅞@⅞	
1000 I I-I 4s ... 100⅞	
11000 Int Pap convs 5s ... 94⅞@95	
1000 K C F S-M 4s ... 83⅞	
1000 K C Gas 5s ... 100	
1000 K C So 3s ... 70⅞	
40000 Kings Co 4s ... 92@⅞	
33000 Lake Sh 4s ... 100⅞	
23000 Long Is fdg ... 102@⅞	
11000 L-N 4s ... 103⅞	
12000 do col tr 4s ... 98@⅞	

Total sales, $2,667,500.

NEWS OF THE COURTS.

Decrees.

SUPERIOR COURT.

Judge Brentano—5116—Lark vs. Lark; dec. div.—2623—Eckart vs. Schalk; dec.—224258—Paxton vs. Paxton; dec.

Judge Kavanagh—6574—Turner vs. Turner; dec. div.—4614—Mason vs. Prindiville; dec. sale.

CIRCUIT COURT.

12626—Poledna vs. Polok; dec.—8816—Ulloek vs. Enderle; dec. sale.—9184—Kuhn vs. McMee; dec. sale.—10538—Peterson vs. Klentz; dec. sale.

Judge Honore—12943—Conness vs. Conness; dec. div.—261077—Hayman vs. Hayman; dec. div.—252249—Parker vs. Parker; dec. div.—261291—Krasnow vs. Krasnow; dec. div.—261162—Dopson vs. Dopson; dec. div.—250068—Morck vs. Morck; dec. div.—260597—Armstrong vs. Armstrong; dec. div.—261711—Hronek vs. Hronek; dec. div.—259984—Wright vs. Wright; dec. div.

Judge Mack—1640—In re appin. of Olsen; dec.—1565—In re appin. of Harvey; dec.

Judgments.

SUPERIOR COURT.

Judge Chytraus—234527—C., I. and I. Ry. Co. vs. Fort Wayne Coal Co.; on pl., $160.58.—233855—Harmon A. Harris vs. M. P. Byrne Construction Co.; on findg., $600; satisfied; dis. as to other defts.—233854—Marie M. Harris vs. same; same, $1,000; satisfied; dis. as to other defts.—197452—Ida B. Weber vs. Knights and Ladies of Am.; on findg., $114.50; satisfied.

Judge Gary—233224—Robert N. Goldie, extr. est. of Wm. Goldie Sr., vs. Lawrence P. Boyle; on ver., $813.83.

Judge Kavanagh—214502—Hattie S. Claybrook vs. city; on findg., $125.—239792—Solomon Franklin vs. city; on findg., $250.—242400—C. M. Peck vs. Natl. Ins. Co.; on ver., $171.93.—249677—Wm. K. Toomey vs. same; same, $4,041.64.

CIRCUIT COURT.

Judge Honore—225751—D. H. Chistophel et al. vs. Duplex Printing Press Co.; on findg., $250; satisfied.—231585—Maggie Mason vs. Wm. Holingsworth; on findg., $43, and vs. Pullman Co., garn. $32.95; ord. as to costs; appl; bond in 30 da., bill ex. 60 da.—241448—Charles H. Smith vs. Am. Ex. Co.; on findg., $650; satisfied.

Judge Walker—232065—Safeguard Acct. Co. vs. Max M. Kallman; on ver. judg. of Dec. 30, 1898, for $875, revived.—232181—Annie Dostal vs. W. C. S. R. R. Co.; on ver., $300; satisfied.—232298—Hannah Putnam vs. L. S. E. R. R. Co.; on findg., $600; satisfied.—232487—John Gaynor vs. Eliza Maurer; on ver., $12.25.

COUNTY COURT.

Judge Rinebaugh—20004—Robert Grosser vs. Emilie Manchen; on findg., $25.

Court Calls for Today.

SUPERIOR COURT.

Judge Brentano—Default divorce cases. Set case, 4565.

Judge Kavanagh—Default divorce cases.

Judge Gary—Motions for new trial, 9538, 6721, 8197, 8911, 8106, 8205.

Judge Holdom—Motions for new trial, 14178, 8541, 13817, 7709. Set cases, 8633, 8634, 8635, 8637, 8638, 8639.

Judge Chytraus—Motions for new trial, 7180, 15388, 7424, 15411. Set cases, 14583, 4574.

Judge Chetlain—Motions for new trial, 7105, 7690, 7347, 8049, 8149, 8236, 8056, 8334, 7428.

Judge Dupuy—Motions for new trial, 7278, 4575, 10 a.m., 1628, 7444. 11 a.m., on trial, 4397.

Judge Bishop—Motion for new trial, 9905.

Judge Willis—Motion for new trial, 7997.

Judge Frost—Motions for new trial, 6266, 2269.

Judge Wright—Motions for new trial, 2292, 7985, 5043.

CIRCUIT COURT.

Judge Tuley—No announcement.

Judge Thompson—Motions for new trial, 19316, 21821, 7347, 7613.

Judge Healy—Motions.

Judge Abbott—Motions for new trial, 5916, 6148, 10744, 29495, 7227, 6513, 15410, 10533¼, 28773, 28359, 11632, 9653.

Judge Clifford—Motions for new trial, 29459, 29932, 25403.

Judge Honore—Motions for new trial, 10880, 254608, 5330. City vs. Winterbotham, 23279—W. C. pk. comrs. specl. No. 7. Contested motions, 258080.

Judge Walker—Motions for new trial, 222, 29969, 1688, 10538, 29998, 9278, 11451, 8539, 25977, 19599, 11633.

Judge Windes—Set chancery motions, 12559.

COUNTY COURT.

Judge Carter—City specials, 2932, 28833; people vs. Smith; 21288.

Judge Hinebaugh—No court.

CRIMINAL COURT.

Judge Barnes—Motions in 2855, 3758, 3670, 4079, 4056, 3348, 2139, 2878.

Judge Kersten—Call not extended.

Judge McEwen—Call not extended.

Judge Tuthill—Motion in 3276, 3896, 3993, 4117, 4165, 1287.

UNITED STATES CIRCUIT COURT.

Judge Kohlsaat—No court.

Judge Bethea—No court.

Judge Sanborn—On trial, 26819.

UNITED STATES DISTRICT COURT.

Judge Landis—Motions.

Petitions in Bankruptcy.

12008—Petn. Frank M. McKey et al. to have Robert M. Birck declared bkrpt.; claims $12,000; Heldman & Everett, attys.

12009—Percy G. Chase, locomotive fireman; liabilities, $491; assets, $243; Wickett, Meier & Booth, attys.

12010—Charles Schutte; liabilities, $1,279; assets, $125; M. W. Whitemore, atty.

Appellate Court Decisions.

11234—D. V. Purington et al. vs. George Hinchliff; affirmed on remittitur.

11576—Chicago Union Traction company vs. Fred Theorell; reversed.

11629—Star & Crescent Manufacturing company vs. City et al.; reversed and remanded.

11661—Helen E. Snow vs. Morris Griescheimer; affirmed.

11691—Edward L. Martin vs. Gale Blocki; affirmed.

11692—William L. Breyfogle vs. Henrietta C. Addison; affirmed.

11695—City of Chicago vs. Northwestern Mutual Life Insurance company; affirmed.

11699—A. H. Andrews company vs. Chicago Ornamental Iron Co.; reversed and remanded.

11701—C. H. Lane vs. Fred L. Brooks; affirmed.

11717—Thomas G. Otis vs. Cottage Grove Mfg. Co.; reversed and remanded.

11722—D. B. Scully et al. vs. P. Bodenheimer et al.; affirmed.

11724—William A. Kreidler vs. Nellie M. Hyde; reversed and remanded.

11729—Chicago & Eastern Illinois Railroad company vs. J. Chancellor, admr.; reversed.

11731—W. F. Jackson et al. vs. Sherman House Hotel company; affirmed.

11759—Enoch J. Price vs. Rosa Stephens; reversed and remanded.

11994—A. Duncan Pacaud et al. vs. Charles Waite et al.; affirmed.

IN THE BOSTON MONEY MARKET.

BOSTON, Mass., May 5.—[Special.]—Only a fair amount of activity took place on the Boston board. Amalgamated, Union Pacific, and steels furnished most of the transactions.

Description.	Sales.	Open.	High.	Low.	Close.
Adventure	10	4	4	4	4
Allouez	400	19⅞	20	19⅞	20
Amal.	5,763	78⅞	80¼	78⅞	80
Arcadia	100	1	1¼	1	1¼
Atlantic	105	13	13	13	13
Bingham	150	31¼	31¼	31¼	31¼
Boston	600	8	8	8	8
Calumet	59	644	645	635	645
Centennial	75	18	18	18	18
Con. Mercur	900	43	45	43	45
Cop. Range	2,690	70	71¼	70	71¼
Dom. I. & S.	150	21	21¼	21	21
Daly West	700	13¼	13¼	12¼	12¼
Franklin	10	8¼	8¼	8¼	8¼
Greene	745	266	266	266	266
Mass.	390	8¼	8¼	8¼	8¼
Michigan	650	11	11¼	11	11¼
Mohawk	500	48¼	49¼	48¼	49¼
Mont. C. & C.	400	3¼	3¼	3¼	3¼
Old Dom.	150	24	24	24	24
Osceola	225	91	93¼	91	93¼
Parrott	50	23¼	23¼	23¼	23¼
Santa Fe	20	1¼	1¼	1¼	1¼
Trinity	280	8	8	8	8
U. S. Mining	1,155	30¼	31¼	30¼	31¼
Utah	375	42¼	43	42¼	43
United Cop.	450	22¼	23¼	22¼	23¼
U. S. Oil	2,200	10¼	10¼	9¼	10
Victoria	80	3¼	3¼	3¼	3¼
Winona	70	10¼	10¼	10¼	10¼
Wolverine	8	107¼	107¼	107¼	107¼
Am. Agr.	1,024	24¼	24¼	24¼	24¼
Do pfd.	35	90	90	90	90
Am. T. & T.	235	141¼	142	141	141¼
Am. Wool	1,850	32¼	33¼	32¼	33¼
Do pfd.	241	103	103	102¼	102¼
Cumb. Phone	1	119¼	119¼	119¼	119¼
Edison	10	249¼	249¼	249¼	249¼
Mass. Gas	1,539	43	43¼	43	43¼
Do pfd.	1,934	85	86¼	85	86¼
Mergenthaler	10	204¼	204¼	203¼	203¼
Mex. Tel.	103	1¼	1¼	1¼	1¼
N. E. Tel.	40	138¼	138¼	138¼	138¼
Swift	35	107¼	107¼	107¼	107¼
West. Tel.	10	18	18	18	18
B. & A.	15	256	256	256	256
Bos. Elev.	10	156¼	156¼	156¼	156¼
Mass. Elec.	45	18	18	18	18
Do pfd.	100	64	65	64	65
Fitchburg pfd.	78	146	146	146	146
Old Colony R. R.	75	210¼	210¼	210¼	210¼
Bos. & W.	55	31	31	31	31
Do pfd.	10	79¼	79¼	79¼	79¼
Un. Fruit	165	104	106	104	105¼
United Shoe	1,085	90	90	87	90
Do pfd.	1,186	33	33	33	33
West End St. Ry.	3	96	96	96	96

TRADE STATUS IS GOOD.

WEEKLY REVIEW OF R. G. DUN & CO. IS ENCOURAGING.

Further Spread of the Strike Is the One Unfortunate Drawback in the Chicago District, but Even This Has Not Prevented an Improvement in Deliveries—Business Generally Exhibits Healthy Tone—Wholesale Transactions of Satisfactory Volume.

The Weekly Review of Trade in the Chicago district, published by R. G. Dun & Co.'s mercantile agency, will say:

In bank exchanges, approaching closely record breaking proportions, fewer commercial defaults, firmness in values of staples and steady accretion of new demands business generally exhibits good tone. The one unfortunate drawback is the further spread of the teamsters' strike, but even this has not prevented an improvement in deliveries. The manufacturing and building interests are on a good basis, with increasing assurance of future activity and more disposition to undertake new enterprises and extensions involving large investments of capital.

The sustained gratifying agricultural outlook also adds materially to trade confidence. Late reports reflect increased consumption of commodities throughout the interior, and local retail dealings made some gain in seasonable goods. Wholesale transactions have been of satisfactory volume in the leading lines, reassortments being called for on both city and country needs.

Railroad Traffic Is Good.

Railroad traffic has maintained recently noted gains notwithstanding lessened marketing of farm products due to rush in spring seeding. Receipts of grain were under last week's, but exceeded those of a year ago 18 per cent, and the shipments increased more than one-half. Live stock arrivals show fewer numbers and a higher average of values, but in hides and wool the receipts exhibit remarkable increase over those of the same week last year.

Manufacturing departments continue well sustained production and the aggregate of fresh bookings included requirements for foreign lands. Furnace output now is in request for the third quarter, finished steel of all kinds is in enormous consumption, and wood working branches are forced to greater effort by extending operations in building work.

Receipts of hides, 7,215,154 pounds, are unprecedented, and compare with 7,131,618 pounds last week and 3,315,080 pounds a year ago. Tanning requirements have continued to be heavy, and the hides market shows strength in both dealings and value. Leather of all kinds was in good demand, the leather trades being well employed and footwear especially in request for fall delivery.

Bank clearings, $222,812,511, exceed those of the corresponding week last year by 8.2 per cent.

Failures reported in Chicago district number 15, against 24 last week and 21 a year ago.

Weather Only Check to Trade.

New York, May 5.—R. G. Dun & Co.'s weekly review of trade tomorrow will say:

"Weather irregularities provided the only check to business, but on the whole the outlook is encouraging. The special jobbing dry goods sales attracted a large attendance, and results surpassed expectations. Textile manufacturing is in a better position than at any recent date. Footwear factories in New England are well engaged, and there is no reduction in the forces at work in the various departments of the iron and steel industry. Aside from the Chicago strike there is exceptionally little friction between capital and labor, many higher wage scales going into effect this week. Traffic returns are well maintained, railway earnings for April exceeding last year's by 10.5 per cent, and lake navigation is heavy. Foreign commerce at this port alone for the last week shows a gain of $3,159,534.

"Failures this week in the United States are 212, against 204 last week, 204 the preceding week, and 207 the corresponding week last year. Failures in Canada number 2, against 15 last week, 21 the preceding week, and 27 last year."

Boom in Building Trade Activity.

Bradstreet's tomorrow will say:

"What might be termed a breathing spell is being taken in numerous lines of trade and industry pending the advent of settled weather. Structural material is eagerly bid for, and large orders for railway cars guarantee activity for the mills for months to come. The building trades and allied lines, such as lumber, hardware, paints, and glass, are apparently doing the business of their lives, unchecked and untouched by the usual May day labor disturbances.

"Wheat, including flour, exports for week ending May 4 are 1,279,864 bushels, against 1,260,316 last year. From July 1 to date the exports are 53,588,094 bushels, against 122,916,565 last year. Corn exports are 2,715,679 bushels, against 1,885,766 last week, 523,451 a year ago. From July 1 to date the exports of corn are 69,979,087 bushels, against 49,458,950 in 1904."

Bank Clearings of the Week.

The following table, compiled by Bradstreet, shows the bank clearings at the principal cities for the week ended on May 4, with the percentage of increase and decrease as compared with the corresponding week last year:

		Percentage inc.	dec.
New York‡	$2,388,252,112	102.3	....
Chicago‡	220,996,104	7.4	....
Boston‡	208,290,020	44.8	....
Philadelphia‡	171,200,259	56.2	....
St. Louis‡	59,350,617	24.4	....
Pittsburg	54,884,525	21.2	....
San Francisco‡	37,414,449	22.6	....
Cincinnati	23,078,350	3.4	....
Baltimore‡	24,480,325	19.4	....
Kansas City‡	21,453,652	8.6	....
New Orleans‡	15,919,780	9.9	....
Minneapolis‡	19,747,549	11.9	....
Cleveland‡	16,228,240	10.9	....
Louisville‡	12,605,451	7	....
Detroit	11,948,501	16.0	....
Milwaukee‡	7,951,806	12.4	....
Omaha	8,049,565	....	[illegible]
Providence‡	7,839,000	15.7	....
Los Angeles‡	9,584,698	40.4	....
Buffalo‡	7,287,668	....	[illegible]
Indianapolis	5,962,779	5.3	....
St. Paul‡	6,717,516	3.0	....
Memphis	4,539,679	10.4	....
St. Joseph‡	4,203,197	....	[illegible]
Richmond	5,272,596	41.7	....
Denver	6,132,251	35.7	....
Columbus	5,279,400	14.8	....
Seattle	5,054,336	30.5	....
Washington	5,472,728	22.1	....
Savannah‡	3,600,404	40.7	....
Albany	5,423,189	37.4	....
Portland, Ore.‡	3,891,912	21.7	....
Fort Worth	3,389,281	87.9	....
Toledo, O.‡	3,411,328	21.2	....
Atlanta	3,604,125	31.1	....
Salt Lake City	3,806,003	25.1	....
Rochester	4,656,138	36.2	....
Peoria	3,091,039	4.6	....
Hartford	3,632,643	2.1	....
Nashville	3,061,641	27.5	....
Spokane, Wash.‡	2,979,002	31.0	....
Des Moines	2,645,686	....	[illegible]
Tacoma	2,947,086	49.6	....
New Haven	2,176,384	....	[illegible]
Grand Rapids	2,314,737	10.0	....
Norfolk	1,619,624	....	[illegible]
Dayton	1,598,619	9.0	....
Portland, Me.	1,868,880	32.6	....
Springfield, Mass.	2,716,697	61.4	....
Augusta, Ga.	1,694,141	43.1	....
Evansville	1,557,461	23.0	....
Sioux City	1,648,404	16.3	....
Birmingham‡	1,646,628	23.9	....
Syracuse	1,726,748	8.3	....
Worcester	1,952,087	30.1	....
Knoxville	1,327,419	8.1	....
Charleston, S. C.	1,245,722	2.8	....
Wilmington, Del.	1,319,943	2.6	....
Wichita	1,050,435	3.9	....
Wilkesbarre	1,095,341	6.0	....
Davenport	1,125,128	31.4	....
Little Rock	1,004,857	12.6	....
Topeka	1,030,752	12.3	....
Chattanooga	984,413	32.0	....
Jacksonville, Fla.	1,199,535	40.5	....
Kalamazoo, Mich.	957,926	7.4	....
Springfield, Ill.	938,871	39.5	....
Fall River	773,787	9.0	....
Wheeling, W. Va.	1,075,284	38.5	....
Lexington	578,490	....	....
Akron	555,700	....	....
Canton, O.	628,000	15.3	....
Fargo, N. D.	525,623	49.1	....
Youngstown	583,633	....	....
New Bedford	724,084	32.3	....
Rockford, Ill.	426,885	8.6	....
Lowell	404,306	....	....
Chester, Pa.	499,576	5.0	....
Bloomington, Ill.	455,858	9.9	....
Quincy, Ill.	277,467	8.6	....
Decatur, Ill.	307,644	....	....
Jacksonville, Ill.	404,678	12.7	....
Cedar Rapids	570,475	9.2	....
Houston†	12,149,207	45.7	....
Galveston†	9,680,000	....	....
Total, U. S.	$3,470,294,208	69.0	....
Outside New York	1,081,972,094	23.9	....

CANADA.

Montreal	$27,084,639	29.7	....
Toronto	22,243,886	46.7	....
Winnipeg	7,405,053	15.8	....
Ottawa	2,210,797	....	....
Halifax	1,789,976	18.1	....
Vancouver, B. C.	1,605,413	4.8	....
Quebec	1,843,879	6.8	....
Hamilton	1,417,350	....	....
St. John, N. B.	1,080,123	....	....
London, Ont.	977,561	....	....
Victoria, B. C.	811,113	62.2	....
Total, Canada	$68,519,790	37.3	....

†Not included in totals because containing other items than clearings.
‡Balances paid in cash.

HARD TUSSL[E]...

LOCAL BULLS A[...] PRICES UP[...]

Advantage at Clo[se ...] ers, Prices Mode[...] Small in Volum[e ...] est Light, Crop [...] Consideration— [...] Some Strength [...] Causes Advanc[e ...]

Trade in wheat w[...] fessional and not im[...] neither the bulls nor [...] plish much in the [...] changes. What ad[...] mained with the bea[...] was ⅛c lower for Ju[...] September, with the [...] bid. The July lost [...] selling out of one or [...] the day before.

But under 83c there [...] sion offerings and a[...] demand, which force[...] and ran the market [...] seemed as difficult t[...] and the price slippe[...] 83⅛c sellers. The Se[...] 78⅞c to 79¼c, the clo[...] May range was from [...]

Complaints from t[...] Kansas crop had bee[...] in the point of time [...] weather, and that th[...] ger of a late harves[...] one, with reports o[...] from southern Illinoi[...] and there was some [...] west and northwest[...] western markets, bo[...] City, were lower for [...] although higher for [...]

Flour Dema[nd ...]

The recent improv[...] mand seems to hav[...] advance in prices n[...] in cash wheat value[...] spolls confirming t[...] millers in this regard[...] milling demand her[...] 80,000 bu. Minneapo[...] demand slow, excep[...] Stocks there were [...] 525,000 bu for the we[...] crease 300,000 bu. Lo[...] 12 cars inspected in, [...] and only 5 estimate[...] ceipts were less tha[...] compared with 142,00[...] bu contract wheat [...] houses and 103,000 b[...] for shipment. Clea[...] 84,000 bu. Argentin[...] as estimated, 3,512,0[...] 3,040,000 bu the prev[...] bu a year ago. Liv[...] however, steady to ⅛[...] French demand for [...] Argentine shipment[...] The Paris market w[...] greatest advance in t[...] messages said there [...] there for prices.

There was a sligh[...] owing to the changi[...] lots, Knight-Donnell[...] bu, half of which [...] some by Sickel-Robe[...] early trade in July w[...] by Kidston. Friedm[...] tember. There was [...] ten, Frazier, Lake, [...] and Scott-Monohan.

Bulls in Co[rn ...]

May bulls were st[...] market, keeping the [...] range, but leading [...] sold from 47⅞c to 4[...] 48⅜c bid, a net gai[...] September gained ⅛[...] induced by the stre[...] continue light, 37 c[...] while primary receip[...] compared with 408,0[...] with clearances of 3[...] ing of corn, which [...] before, dropped off [...] out on a lower basis, [...] from several Illinois [...] ing that some countr[...] to think of selling. [...] steady to 1¼c lower [...] ceipts. The shipping [...] with sales of 250,000 [...] 393,000 bu for the d[...] the week. Export s[...] seaboard were repo[...] bid up the May at t[...] on the bulges. They [...] ers in Milwaukee. [...] Pringle-Fitch-Rankil[...] and McReynolds disp[...] and Ware-Leland ha[...] tine shipments were [...] with 350,000 bu last [...] were up ⅛d.

Cash Demar[nd ...]

Oats were stronger [...] in the shipping dema[nd ...] has been encouraged [...] rate and on coverin[g ...] shorts from the nort[...] ¼c and July and Sept[...] were 79 cars in and 7[...] market was strong, [...] Shipping sales were [...] clearances were 195,0[...]

Cudahys [...]

Higher hogs, small[...] and firmness in corn [...] tone, and resulted in [...] pork and lard and 2½[...] rying charges narrow[...] were slightly wider[...] chief support of the [...] ahy Packing compan[y ...] lard and ribs, and s[...] smaller packers. Lo[...] 14,000 head, and 11,0[...] day. Prices at the y[...] Local receipts of mea[...] than shipments, and [...] der shipments of la[...] was slow. At the [...] there were 41,300 h[...] week and 45,700 last [...] higher on short clear[...]

Rye, Barley [...]

Rye was slow and [...] and 73c asked, and 8[...] 57c bid. Receipts, 1[...] Barley was uncha[...] selling at 38@40c, fa[...] screening at 24@37c. [...] Flaxseed ruled ste[...] northwestern and $1[...] Receipts were 3 ca[...] Duluth, and 3 cars h[...] Timothy seed was [...] at $3.25 and May n[...] ranged from $2.25@[...] was $13.00 and cou[...]

Range of A[...]

[illegible]

Movement[s ...]

Receipts and shipm[ents ...] last twenty-four hou[rs ...] year:

Articles.	—Recei[pts]— 1905.
Flour, brls.	13,000
Wheat, bu.	23,000
Corn, bu.	42,400
Oats, bu.	110,200
Rye, bu.	1,000
Barley, bu.	40,611
T. seed, lbs.	46,847
C. seed, lbs.	....
F. seed, bu.	41,260
B. corn, lbs.	....
C. meats, lbs.	25,000
Can. mts., c's.	1,422,927
D. beef, lbs.	612,860

STATUS IS GOOD.

REVIEW OF R. G. DUN & ...IS ENCOURAGING.

...read of the Strike Is the ...rtunate Drawback in the ...District, but Even This Has ...ented an Improvement in ...—Business Generally Ex... Healthy Tone—Wholesale ...ons of Satisfactory Volume

...Review of Trade in the Chi... published by R. G. Dun & Co.'s ...ency, will say:

...xchanges, approaching closely ...g proportions, fewer commer... firmness in values of staples, ...ccretion of new demands bus... exhibits good tone. The one ...rawback is the further spread ...ters' strike, but even this has ...an improvement in deliveries. ...cturing and building interests ...basis, with increasing assur...e activity and more disposition ...new enterprises and extensions ...e investments of capital. ...ed gratifying agricultural out... materially to trade confidence, ...reflect increased consumption ...es throughout the interior, and ...ealings made some gain in sea... Wholesale transactions have ...factory volume in the leading ...tments being called for on both ...try needs.

...road Traffic Is Good.

...raffic has maintained recently ...notwithstanding lessened mar... products due to rush in spring ...eipts of grain were under last ...xceeded those of a year ago 20 ...the shipments increased more ...f. Live stock arrivals show ...ers and a higher average of ...n hides and wool the receipts ...rkable increase over those of ...k last year.

...ing departments continue well ...oduction and the aggregate of ...gs included requirements for ... Furnace output now is in re... third quarter, finished steel of ...n enormous consumption, and ... branches are forced to greater ...ending operations in building ...

...hides, 7,215,154 pounds, are un... and compare with 7,131,619 ...eek and 3,315,080 pounds a year ... requirements have continued ... and the hides market shows ...oth dealings and value. Leath... was in good demand, the leath...g well employed and footwear ...request for fall delivery. ...ngs, $222,812,511, exceed those ...ponding week last year by 8.3 ...

...orted in Chicago district num...t 24 last week and 21 a year ago.

...r Only Check to Trade.

...May 5.—R. G. Dun & Co.'s ...v of trade tomorrow will say: ...rregularities provided the only ...ness, but on the whole the out...uraging. The special jobbing ...s attracted a large attendance, ...rpassed expectations. Textile ...g is in a better position than ...t date. Footwear factories in ... are well engaged, and there is ...in the forces at work in the ...rtments of the iron and steel ...side from the Chicago strike ...ptionally little friction between ...abor, many higher wage scales ...ect this week. Traffic returns ...ntained, railway earnings for ...g last year's by 10.5 per cent. ...gation is heavy. Foreign com...s port alone for the last week ... of $3,159,534.

...his week in the United States ...st 204 last week, 204 the pre...and 207 the corresponding week ...ailures in Canada number 22, ...t week, 21 the preceding week, ...ear."

Building Trade Activity.

...tomorrow will say: ...ght be termed a breathing spell ...n in numerous lines of trade and ...ing the advent of settled weath...al material is eagerly bid for, ...ers for railway cars guarantee ...the mills for months to come ...trades and allied lines, such as ...ware, paints, and glass, are ap...g the business of their lives, ...d untouched by the usual May ...sturbances.

...cluding flour, exports for week ...4 are 1,279,864 bushels, against ...year. From July 1 to date the ...53,588,094 bushels, against 122,-...ear. Corn exports are 2,715,676 ...inst 1,885,766 last week, 523,451 ...From July 1 to date the exports ...69,979,087 bushels, against 49,-...4."

...Clearings of the Week.

...ving table, compiled by Brad... the bank clearings at the prin... for the week ended on May 4, ...centage of increase and decrease ...with the corresponding week ...

		Percentage inc.	dec.
	$2,388,252,112	102.3	....
	220,996,194	7.4	....
	208,290,020	44.8	....
	171,200,259	56.2	....
	59,350,617	24.4	....
	54,884,525	21.2	....
	37,414,449	22.6	....
	28,078,350	3.4	....
	24,480,335	19.4	....
	21,453,052	8.6	....
	15,919,780	9.9	....
	19,747,549	11.0	....
	16,228,240	10.9	....
	12,605,451	.7	....
	11,948,501	16.0	....
	7,951,806	12.4	....
	8,049,565	....	3.3
	7,839,000	15.7	....
	9,584,698	40.4	....
	7,287,668	....	1.1
	5,962,770	5.3	....
	6,717,516	3.0	....
	4,539,679	10.4	....
	4,203,197	....	15.7
	5,272,596	41.7	....
	6,132,251	35.7	....
	5,279,400	14.8	....
	5,054,336	30.5	....
	5,472,728	22.1	....
	3,690,404	40.7	....
	5,423,189	37.4	....
	3,891,912	21.7	....
	3,339,281	87.9	....
	3,411,328	21.2	....
	3,604,125	31.1	....
	3,806,003	25.1	....
	4,656,138	36.2	....
	3,091,030	4.6	....
	3,632,643	2.1	....
	3,061,641	27.5	....
	2,979,002	31.0	....
	2,645,686	....	3.8
	3,947,086	49.6	....
	2,176,384	....	6.2
	2,314,737	10.0	....
	1,619,624	....	12.4
	1,598,619	9.0	....
	1,868,889	32.6	....
	2,716,697	61.4	....
	1,694,141	43.1	....
	1,557,461	23.0	....
	1,648,494	16.3	....
	1,648,628	23.9	....
	1,726,748	8.3	....
	1,952,087	30.1	....
	1,327,419	8.1	....
	1,245,722	2.8	....
	1,319,943	2.6	....
	1,050,435	3.9	....
	1,065,341	17.0	....
	1,125,128	6.0	....
	1,004,857	31.4	....
	1,030,752	12.8	....
	984,413	32.0	....
	1,199,535	40.5	....
	957,929	7.4	....
	938,871	39.5	....
	773,787	9.0	....
	1,075,284	38.5	32.7
	578,490	....	1.9
	555,700	15.3	....
	628,000	49.1	....
	525,623	....	7.0
	583,693	32.3	....
	724,034	8.6	....
	426,885	....	1.6
	464,306	5.0	....
	496,576	9.9	....
	455,858	8.6	....
	377,467	....	10.1
	267,044	....	14.6
	404,678	13.7	....
	570,475	9.3	....
	12,149,207	45.7	....
	9,680,000	....	....
	$3,470,224,208	69.0	....
...rk	1,081,972,094	23.9	....
CANADA.			
	$27,034,639	29.7	....
	22,243,886	46.7	....
	7,405,953	15.8	....
	2,210,797	....	7.1
	1,780,976	....	5.8
	1,605,418	18.3	....
	1,843,879	4.8	....
	1,417,350	6.8	....
	1,060,123	....	3.9
	977,561	.5	....
	811,118	62.2	....
...da	$68,510,790	27.5	....

...in totals because containing other ...rings. ...in cash.

HARD TUSSLE IN WHEAT.

LOCAL BULLS AND BEARS TOSS PRICES UP AND DOWN.

Advantage at Close Is with the Sellers, Prices Moderately Lower, Trade Small in Volume, and Outside Interest Light, Crop Prospects the Main Consideration—Corn and Oats Show Some Strength—Light Hog Run Causes Advance in Provisions.

Trade in wheat was largely local and professional and not important in volume, with neither the bulls nor the bears able to accomplish much in the way of effecting price changes. What advantage there was remained with the bears finally, for the close was ½c lower for July and ¼-⅜c lower for September, with the May unchanged at 91⅝c bid. The July lost ½c to 82¾c early on the selling out of one or two local lines bought the day before.

But under 83c there was a lack of commission offerings and a moderate commission demand, which forced covering by pit shorts and ran the market up to 83¼c. Advances seemed as difficult to maintain as declines, and the price slipped off again, closing at 83¼c sellers. The September range was from 78½c to 79¼c, the close at 79⅜c sellers. The May range was from 90½c to 92c.

Complaints from the southwest that the Kansas crop had lost all its early advantage in the point of time because of the cold, dry weather, and that there was now more danger of a late harvest than hope of an early one, with reports of rust from Texas and from southern Illinois, disturbed timid bears, and there was some buying for both southwest and northwest account. But southwestern markets, both St. Louis and Kansas City, were lower for the new crop months, although higher for the May.

Flour Demand Dull Again.

The recent improvement in the flour demand seems to have disappeared with the advance in prices necessitated by the gain in cash wheat values, reports from Minneapolis confirming the experience of local millers in this regard. There was a moderate milling demand here, with total sales of 80,000 bu. Minneapolis messages called the demand slow, except for choice wheat. Stocks there were estimated to decrease 525,000 bu for the week and at Duluth to decrease 300,000 bu. Local receipts were small, 12 cars inspected in, against 23 a year ago, and only 5 estimated, while primary receipts were less than last year, 137,000 bu, compared with 142,000 bu. There were 50,000 bu contract wheat turned out of private houses and 103,000 bu inspected out of store for shipment. Clearances of flour were 24,000 bu. Argentine shipments were about as estimated, 3,512,000 bu, compared with 3,040,000 bu the previous week and 3,202,000 bu a year ago. Liverpool prices were firm, however, steady to ¼d higher on a continued French demand for cargoes and on small Argentine shipments to the united kingdom. The Paris market was up 1½c to 1⅝c, the greatest advance in the May, and New York messages said there was a French inquiry there for prices.

There was a slightly larger trade in May, owing to the changing of several good sized lots, Knight-Donnelley selling about 400,000 bu, half of which was taken by Love and some by Sickel-Roberts. The feature of the early trade in July was selling by Ware and by Kidston. Friedman was a seller of September. There was buying of July by Patten, Frazier, Lake, Pringle-Fitch-Rankin, and Scott-Monohan.

Bulls in Control in Corn.

May bulls were still in control of the corn market, keeping the price within a narrow range, but leading it a little higher. May sold from 47⅞c to 48⅝@48¾c and closed at 48⅛c bid, a net gain of ⅜c. The July and September gained ⅛c, largely on covering induced by the strength in May. Receipts continue light, 37 cars in and 64 estimated, while primary receipts were only 100,000 bu, compared with 408,000 bu a year ago and with clearances of 393,000 bu. Country selling of corn, which had been larger the day before, dropped off again, bids having gone out on a lower basis, but there were requests from several Illinois points for bids, indicating that some country holders are beginning to think of selling. The sample market was steady to 1½c lower in spite of the light receipts. The shipping demand was moderate, with sales of 250,000 bu. Clearances were 393,000 bu for the day and 2,715,000 bu for the week. Export sales of 56,000 bu at the seaboard were reported. Bartlett-Frazier bid up the May at times but had it for sale on the bulges. They were quoted free sellers in Milwaukee. May was sold also by Pringle-Fitch-Rankin and Fowler, Armour, and McReynolds disposed of some small lots, and Ware-Leland had some to buy. Argentine shipments were 1,216,000 bu, compared with 850,000 bu last year. Liverpool futures were up ¼d.

Cash Demand Helps Oats.

Oats were stronger on the late improvement in the shipping demand from the east, which has been encouraged by a reduction in rail rate and on covering by belated hedging shorts from the northwest. May gaining ¼-⅜c and July and September up a trifle. There were 79 cars in and 71 estimated and the cash market was strong on the light receipts. Shipping sales were 275,000 bu. Seaboard clearances were 195,000 bu.

Cudahys Buy Lard.

Higher hogs, small receipts at the yards, and firmness in corn gave provisions a firm tone, and resulted in final gains of 2½@5c in pork and lard and 2½@7½c in ribs. The carrying charges narrowed a shade in pork, but were slightly wider in lard and ribs. The chief support of the market came from Cudahy Packing company, the buying mainly of lard and ribs, and selling was led by the smaller packers. Local hog receipts were 14,000 head, and 11,000 are estimated for today. Prices at the yards were 5@10c higher. Local receipts of meats and lard were larger than shipments, and shipments fell well under shipments of last year. Cash demand was slow. At the western packing points there were 41,300 hogs, against 51,800 last week and 45,700 last year. Liverpool was 6d higher on short clears and 3d higher on lard.

Rye, Barley, and Seeds.

Rye was slow and easy. May was 70c bid and 73c asked, and September 59c asked and 57c bid. Receipts, 1 car.

Barley was unchanged, malting grades selling at 38@40c, fancy nominally 50c, and screening at 24@37c. Receipts were 20 cars.

Flaxseed ruled steady at $1.39 for No. 1 northwestern and $1.25 for No. 1 and May. Receipts were 3 cars at Minneapolis, 5 at Duluth, and 3 cars here.

Timothy seed was firm, September selling at $3.25 and May nominally $3.00. Bag lots ranged from $2.25@3.10. May clover seed was $13.00 and country lots $8.0012.75.

Range of Active Futures.

WHEAT.

	Open.	High.	Low.	Closing May 5.	Closing May 4.
May ...	91½	92	90½	91⅝	91⅝
July ...	83⅝	83½	82¾	83¼-½	83¾-⅞
Sept ..	79⅛-¼	79⅛	78½	78⅞-½	79¼-½

CORN.

	Open.	High.	Low.	Closing May 5.	Closing May 4.
May ...	48¼-⅜	48⅝-½	47⅞-8	48⅛	47⅞
July ...	46⅝-⅞	47	46½-⅝	46⅞-7	46⅝-⅞
Sept ..	46½-⅝	46⅝-¾	46⅛	46⅝	46⅝

OATS.

	Open.	High.	Low.	Closing May 5.	Closing May 4.
May ...	29⅝-¾	29⅞-30	29⅝	29⅞-¾	29⅝
July ...	29-28⅞-9	29⅛	28⅞-9	29-⅛	28⅞-9
Sept ..	27⅞-8	28	27⅞	28	27⅞-8

MESS PORK.

	Open.	High.	Low.	Closing May 5.	Closing May 4.
May ...	12.05	....	....	12.05	12.00
July ...	12.35	12.37½	12.32½	12.32½	12.30
Sept ..	12.55	12.60	12.55	12.55	12.50

LARD.

	Open.	High.	Low.	Closing May 5.	Closing May 4.
May ...	7.17½	7.17½	7.15	7.15-17½	7.15
July ...	7.32½	7.37½	7.32½	7.35	7.32½
Sept ..	7.50	7.55	7.50	7.52½	7.50

SHORT RIBS.

	Open.	High.	Low.	Closing May 5.	Closing May 4.
May ...	7.00	7.05	7.00	7.05	6.97½
July ...	7.30	7.32½	7.27½	7.27½-30	7.25
Sept ..	7.52½	7.52½-55	7.50	7.50-2½	7.47½

Movement of Produce.

Receipts and shipments of produce for the last twenty-four hours, as compared with last year:

Articles.	Receipts 1905.	Receipts 1904.	Shipments 1905.	Shipments 1904.
Flour, brls....	13,000	16,715	10,063	11,818
Wheat, bu....	28,000	28,000	53,008	24,926
Corn, bu.....	42,400	237,600	101,268	125,602
Oats, bu.....	110,200	92,800	270,265	116,414
Rye, bu.....	1,000	3,000	754	2,610
Barley, bu....	40,611	41,400	5,617	2,336
T. seed, lbs...	46,847	73,060	78,746	38,450
C. seed, lbs...	....	27,640	12,872	20,240
O. seed, lbs...	41,200	112,000	62,826	15,010
F. seed, bu...	....	1,800	....	1,994
B. corn, lbs..	25,000	29,200	....	112,500
C. meats, lbs..	1,422,927	531,600	1,406,202	2,016,880
Can. mts, c's.	....	....	6,510	7,751
D. beef, lbs..	612,560	660,163	1,525,997	3,878,690
Pork, brls....	12		127	71
Lard, lbs....	285,665	26,876	282,040	574,490

GRAIN INSPECTION.

	No. 2 and better.	Standard.	No. 3.	Low grade.	Total.
Winter wheat.	2	...	5	...	7
Spring wheat.	1	...	3	1	5
Corn	2	...	15	20	37
Oats	5	15	49	10	79
Rye	1	...	...	...	1
Barley	..	...	4	16	20
Totals....	11	15	76	47	149

Inspected out: Wheat—No. 2 hard, 76,050 bu; No. 3 red, 1,000 bu; No. 2 red, 1,800 bu; No. 1 northern, 20,800 bu. Corn—No. 3 yellow, 28,300 bu; No. 3 white, 25,450 bu; No. 2, 86,000 bu; No. 3, 148,750 bu. Oats—Standard, 41,125 bu. Loaded from unlicensed elevators: Wheat—No. 2 hard, 11 cars and 20,600 bu; No. 2 red, 12 cars; No. 3 red, 1 car; No. 1 northern, 3 cars. Corn—No. 2 yellow, 1 car; No. 3 yellow, 14 cars; No. 2 white, 4 cars; No. 3 white, 15 cars; No. 2, 16 cars; No. 3, 27 cars; No. 4, 11 cars. Oats—No. 2 white, 1 car; No. 2 white clipped, 1 car; No. 3 white, 8 cars; No. 4 white, 4 cars; No. 2, 3 cars; standard, 5 cars. Rye—No. 2, 1 car.

Cash Produce Transactions.

FLOUR—Firm. Hard spring [favorite brands], $5.80; hard patents [in wood], $4.80@4.90; straight [export bags], $4.60@4.70; clear [export bags], $3.60@3.70; soft winter patents [export bags], $4.70@4.80; straight, $4.50@4.60; hard winter patents [export bags], $4.60; clear [export bags], $3.70@4.20; rye flour, brls, $4.00@4.35; sacks, $3.80@4.10.

WINTER WHEAT—Quiet and steady. Sales in store and to go: Mixed lots, 55,000 bu on p. t. Free on board: No. 2 red, 91c; No. 3 hard, 89½c.

SPRING WHEAT—Steady. Sales in store and to go: Mixed lots, 25,000 bu on p. t. Free on board: No. 4, 6,000 bu at 81c.

CORN—Steady to ¼c lower. Sales in store and to go: No. 3 and No. 3 yellow, 275,000 bu for shipment on p. t.; No. 3 yellow, 49½c; No. 4, 47⅜c. Sales on track and free on board: No grade, 43@46c; No. 4, 46@48½c; No. 3, 48c; No. 3 yellow, 49½@50c. Billed through: No grade, 42c; No. 4, 46¼@48c; No. 3, 48c; No. 3 yellow, 49@49½c; No. 2 yellow, 49½@50c; No. 3 white, 48¾@49c; No. 2 white, 49½c.

OATS—Steady to ¼c lower. Sales on track and free on board: No. 4 white, 29⅝@31¼c; No. 3 white, 30@32½c; standard, 31¼@32c; No. 2, 29¾@30c; No. 2 white, 32@32½c. Billed through: No. 3 white, 30¼@30¾c; standard, 31@31½c; No. 2 29¾c; No. 2 white, 31¼c.

RYE—Steady. Sales free on board: No. 2, 78c.

BARLEY—Steady. Sales free on board: Screenings, 25@37½c; barley, 40@48½c.

PROVISIONS—Firm. Cash lots: Mess pork, $12.05@12.10; lard, $7.15@7.17½; ribs, $7.00@7.12½, according to weight.

BEEF PRODUCTS—Quiet and steady. Prices quotable as follows: Beef hams, $18.50@19.00; extra mess beef, $9.50@10.00; plate beef, $10.50@11.50; extra plate beef, $11.00@12.00. Tallow steady at 5⅝@5¾c for edible, 5@5¼c for prime packers, 4¾@4¼c for No. 1 do and 3⅞@3⅞c for No. 2 do, 4⅜@4½c for city renderers, 4⅞@4⅞c for prime country, 3⅝@3½c for No. 2 do. Oleo-stearine in moderate demand and quotably steady at 8@8⅛c.

GREASE—Quiet and steady at 3¼@3⅜c for brown, 3½@3⅜c for yellow, 3½@3⅞c for house, 4@4½c for B white, and 4⅞@4½c for A white.

COOPERAGE—Quiet and easy. Ash pork brls, 87½@90c; oak pork brls, 97½@$1.00; lard tcs, $1.22½@1.25. No sales.

WHISKY—Steady on a basis of $1.23 for finished goods.

HAY—Dull. Receipts, 736 tons; shipments, 10 tons. Sales on track: Not graded timothy, $9.00@12.50; not graded prairie, Iowa, $9.00. Free on board: Not graded timothy, $9.00@12.00.

STRAW—Rye straw quotable at $9.00@10.00, wheat straw at $6.00@6.50, and oat straw at $6.00@6.50.

DOMESTIC PRODUCE MARKET.

NEW YORK, May 5.—Wheat—Receipts, 16,000 bu. Spot steady; No. 2 red, 91⅝c nominal elevator and 92⅝d nominal f. o. b. afloat; No. 1 northern, Duluth, 99⅝c f. o. b. afloat; No. 1 hard, Manitoba, 96⅜c f. o. b. afloat. Opening firmer. Wheat declined to rally later. Last prices were unchanged, except May, which closed ⅜c net lower. May closed 93¼c; July closed 88⅝c; September closed 83¼c.

Corn—Receipts, 8,600 bu; exports, 207,452 bu. Spot firm; No. 2, 56c elevator and 52⅝c f. o. b. afloat; No. 2 yellow, 53⅝c; No. 2 white, 53⅝c. Option market was active and barely steady, closing steadier with wheat. Last prices were ⅛c up to ⅛c net lower; May closed 52⅝c; July closed 52c.

Oats—Receipts, 114,000 bu; exports, 195 bu. Spot firm; mixed oats, 26@32 lbs, 34½@35c.

Cotton seed oil—Firm. Petroleum—Easy.

Sugar—Raw unsettled; fair refining, 6⅛c; centrifugal, 96 test, 4⅝c; molasses sugar, 3⅝c; refined quiet.

Quotations on Coffee.

Coffee—Spot Rio, steady; mild firm; Cordova, 10@13c. Futures opened at a decline of 5 points. The close was quiet, net unchanged, to 5 points lower. Sales, 35,250 bags.

	Open.	High.	Low.	Close.	Previous close.
May	6.70	6.75	6.70	6.75	6.75
July	6.85	6.90	6.85	6.85	6.85
September	7.00	7.05	7.00	7.05	7.05
October	7.05	7.10	7.05	7.10	7.15
December	7.30	7.35	7.30	7.35	7.35

Quotations on Cotton.

Cotton—Spot closed steady, 10 points higher; middling uplands, 7.95c; middling gulf, 8.20c; sales, 2,725 bales. Futures opened firm and closed steady.

	Open.	High.	Low.	Close.	Previous close.
May	7.47	7.53	7.42	7.51	7.33
June	7.50	...	...	7.41	7.25
July	7.41	7.53	7.40	7.50	7.33
August	7.49	7.57	7.46	7.52	7.38
September	7.52	7.62	7.52	7.62	7.42
October	7.61	7.70	7.57	7.68	7.50

INTERESTING TRADE GOSSIP ON 'CHANGE.

If some recent advices from the southwest are to be believed, the wheat trade has lost the promise of an unusually early winter wheat harvest which was given by the exceptional weather for the growth of the plant during March, when the crop was at one time called two weeks ahead of the usual average. It is claimed the gain has all been lost because of backward weather during April and that there is a chance now even for a late harvest. As it is generally believed stocks of old wheat will be scarce by the first of July, a matter of a difference of a week or two in the movement of new wheat may prove an important consideration to speculative shorts in the July deliveries, a consideration which doubtless had something to do with the widening out of the July premium over the September by ⅛c yesterday. Because of wet harvest the last year or two it has been impossible to tell just how much hard winter wheat could be brought to this market in July, and there has been no fair test of the possibilities in that direction since hard winter wheat was made deliverable on contracts here. Most Kansas authorities agree on the loss of the previous gain in time. A Kansas City message to Logan-Bryan said: "It is conceded that this cold, unseasonable weather has held the wheat back so much that the two weeks' start over previous seasons is entirely lost. Feeling is more uncertain over the outcome and estimates of the yield are being reduced." Houston wired Shearson-Hamill: "Frost will not do much direct damage. It will not injure wheat at all and would only nip off top of corn. It wouldn't kill it. Worst feature is that cold, dry weather is retarding growth and wheat is not spreading out and growing thick on the ground as it should do. All prospect of early harvest is gone and a week or more of cold, dry weather will give us a late harvest."

Cash brokers called the wheat market quieter, and the demand chiefly for spring wheat and choice red winter. Sales aggregated 70,000 bu, about half of the total spring. Prices of all grades were about steady. At Minneapolis there was an advance of 1⅝c to $1.02½ for No. 1 northern in store, and Duluth was up ⅝c at 93⅜c. Kansas City quoted No. 2 hard at 88@94c f. o. b. There was the same fair demand for corn for domestic consumption and none for export. Sales totaled 250,000 bu, the greater part yellow. The increased demand for oats was still noticed, sales 275,000 bu, the total well scattered among the different houses in the trade. Prices in the northwest were still something of an attraction to eastern buyers and local houses sold 400,000 bu from the northwestern points, part sold on Thursday.

Eastern roads have announced a reduced tariff on corn and oats to the seaboard, effective Monday, May 8, a cut of 2½c per 100 lbs. on domestic and 1c on export business. The new rates are 15c on domestic and 14c on export business, the reduction equal to about 1⅜v a bu on corn and ⅜@⅞c on oats, domestic business, and ½@⅝c on corn and ¼@⅜c on oats, export business. The cut was not asked for by Chicago grain shippers and will be of no help on corn except on rush shipments, as it is still more than the lake and rail rates. On domestic business the rail rate to New York is 8⅜c a bu on corn, compared with a lake and rail rate of 6⅜c, and the export rate 7c, compared with 4⅜c lake and rail. The all rail rate on oats to New York is closer to the lake and rail tariff, 4⅞c to 4⅝c domestic, and 4@4¼c export.

Sales are expected by some to increase in a week or ten days, especially if weather continues to favor planting. The bulls still are counting on small acceptances and no great run of consigned corn. One or two houses reported a larger number of notices of corn consigned to them from Illinois and Iowa.

As the result of the recent rally in prices of cash wheat local millers have advanced flour prices about 20c from the recent low point and the flour demand, which had begun to show some signs of improvement, has become dull again. Conditions seem to be similar in Minneapolis, as a message to Ware-Leland said: "Cash demand only fair, except for No. 1 northern, but buyers generally indifferent. Flour sales improved, but small. A steady market may bring buyers in again, but we bull wheat as soon as the buyer sticks up his head."

"The best posted men at Kansas City say prospects for wheat were never better than now," said Henry Rumsey, who returned from that market yesterday. "Talk of fly is not at all general, and the reports from Nebraska of fly south of the Platte are exaggerated because they never were affected there before. Sentiment in Kansas City is bullish on Chicago corn but bearish on theirs, and they expect a good movement from Nebraska in a few days when farmers get out of the field."

Claims of damage to wheat in Texas by rust and bad weather are corroborated by the Medlin Milling company of Fort Worth, who write McReynolds: "The crop in Texas is deteriorating, and has been for the last two weeks. If the weather conditions do not change soon our wheat crop will be cut short. It is not probable that we will make any more wheat than we did last year with the present prospects, and conditions must change radically if we make as much."

Stocks of flour at eight principal markets of the country were 690,856 brls on May 1, compared with 775,495 brls a month ago and 1,012,402 brls on May 1, 1904. The falling off from last year's total shows how general has been the disposition among dealers and jobbers to allow stocks to run down to the lowest possible figure because of the high premiums which have been the rule for May wheat.

"The general condition of the winter wheat crop is satisfactory throughout the greater breadth of the belt," says the Modern Miller. "Some reports of red rust come from the southwest and occasional reference is made to it from other sections, where there has been much moisture. There are also reports that Hessian fly has appeared in the wheat. No damage, however, is so far indicated."

Exports from both coasts and Canada as reported by Bradstreet's are:

	Wheat and flour, bu.	Corn, bu.
This week	1,279,000	2,715,000
Last week	1,260,000	1,886,000
Last year	1,192,000	523,000
Since July 1	53,587,000	69,979,000
Same period year ago	122,915,000	49,458,000

W. B. Bogert, just back from an eastern trip, says of crops and markets: "There is no activity in grains anywhere in the east. They are watching Chicago quotations, but doing nothing. I did not see a poor field of wheat anywhere east of Illinois. Oats look fine, too, and in Virginia are knee high."

The corn pit was the recipient of personal visits from Patten and Frazier, each of whom showed his confidence that other kinds of corn than May corn were worth having by buying about 100,000 bu of July.

A vote will be taken Monday on the proposition to make No. 3 corn deliverable on contracts at a 5c penalty, and on the regulation to govern the settlement of an excess or deficit on grain sold to arrive.

Advices from Illinois dealers along the Wabash and Illinois Central report some round lots of corn still back in the country and there were some requests for bids, but sales to arrive are still light.

Kansas City messages to McReynolds reported cash corn ½c lower and predicted the weather and the price would start a larger movement from the country.

Deliveries yesterday were 10,000 bu wheat taken in by Knight-Donnelley, 60,000 bu corn taken in by Bartlett-Frazier and Henry Parker, and 5,000 bu oats.

Estimated receipts for today are: Wheat, 5 cars; corn, 65 cars; oats, 71 cars; rye, 1 car; barley, 35 cars; hogs, 11,000 head.

Deliveries on May contracts were 10,000 bu wheat, 60,000 bu corn, and 5,000 bu oats.

The seaboard reported export sales of 40,000 bu Manitoba wheat.

Cotton in Liverpool.

LIVERPOOL, May 5.—Cotton—Spot in fair demand; prices 2 points higher; American middling fair, 4.72d; good middling, 4.40d; middling, 4.24d; low middling, 4.08d; good ordinary, 3.90d; ordinary, 3.74d; sales, 8,000 bales, including 7,500 American; receipts, 10,200 bales, all American; futures opened quiet and closed firm.

Western Grain Markets.

ST. LOUIS, Mo., May 5.—Close: Wheat—Lower; No. 2 red cash elevator, 91¼@93c; track, $1.00@1.02; May, 89⅝c; July, 78⅝c. Corn—Cash scarce and strong; No. 2 cash, 48c; track, 50@51c; May, 47⅛c; July, 78⅝c. Oats—Firm; No. 2 cash, 29½c; track, 31¼@32c; May, 29½c; July, 27⅛c; No. 2 white, 33@33½c. Lead—Steady, $4.50. Spelter, weak, $5.60.

MINNEAPOLIS, Minn., May 5.—Wheat—May closed at $1; July, 94⅝@94⅞c; September, 80⅝c. Cash wheat was inclined to move a little slow today. No. 1 northern closed at $1.02⅛@1.03. Flour—First patents, $5.50@5.60; second patents, $5.30@5.40; first clears, $4.00@4.10. Flax—Cash closed lower at $1.35⅝. Bran—In bulk, $12.25.

KANSAS CITY, Mo., May 5.—Close: Wheat—Firm; May 85½c; July, 73⅛c; September, 70⅛@70⅝c. Cash, No. 2 hard, 88@94c. Corn—Lower; May, 44⅝@44⅞c; July, 43⅛@43⅞c; September, 43c. Oats—Steady; No. 2 white, 31@32c. Receipts, wheat, 22 cars.

DULUTH, Minn., May 5.—Close—Wheat, to arrive: No. 1 northern, 93⅜c; on track, No. 1 northern, 93⅜c; July, 93⅛c; September, 86⅝c. Oats—To arrive and on track, 29⅛c. Receipts—Wheat, 2,487 bu. Shipments—Wheat, 3,800 bu.

MILWAUKEE, Wis., May 5.—Wheat—Steady; No. 1 northern, $1.01@1.02; No. 2 northern, 95c@$1.00; July, 83⅛c bid. Oats—Steady; standard, 31⅜@32c. Corn—Firmer; No. 3, 47½@48⅛c; July, 46⅞@47c asked.

PEORIA, Ill., May 5.—Corn—Higher; No. 3 yellow, 49c; No. 3, 49c; No. 4, 48c; no grade, 46@47c. Oats—Steady; No. 3 white, 30@30¼c.

TOLEDO, O., May 5.—Cloverseed—Cash, $7.00; October, $5.75; prime alsike, $7.50; prime timothy, $1.50.

Foreign Produce Market.

LIVERPOOL, May 5.—Wheat—Spot dull; No. 1 California, 6s 8¼d. Futures steady; May, 6s 6¼d; July, 6s 6⅞d; September, 6s 4⅜d. Corn—Spot steady; American mixed, new, 4s 2⅜d; American mixed, old, no stock; futures quiet; May, 4s 2⅜d; July, 4s 2⅜d.

IN FOREIGN MONEY MARKETS.

LONDON, May 5.—Money was in strong demand in the market today. Discounts were firm. Prices on the stock exchange were heavy. The market closed unsettled, though the tone was a shade better. Consols sagged on realizations and closed a fraction above the lowest quotations of the day. Americans opened weak, but rallied later. The improvement continued until they were well above parity, with Union Pacific the feature, but they closed unsettled. Foreigners were steady. Paris supported specialties, and Russians were steadier. Imperial Japanese government 6s of 1904 were quoted at 101¼.

BERLIN, May 5.—There was considerable realization on the boerse today, investors being influenced according to report by the anti-German articles in the British press.

PARIS, May 5.—Prices on the bourse today were weak, owing to the unfavorable American advices, but at the closing they had an upward tendency. Russian imperial 4s were quoted at 88.10, and Russian bonds of 1904 at 510.

CLOSING QUOTATIONS OF AMERICAN SECURITIES IN LONDON.

	Thursday, 4 p. m.	Friday, 4 p. m.	Thursday's N. Y. equiv.	N. Y. close.
Atchison	85½	84⅝	82⅜	83⅝
Do pfd	105	104¼	101⅛	101¾
Balt. & Ohio	108¾	108⅝	105⅝	104½
Can. Pacific	152⅝	151⅜	147⅞	146⅞
Ches. & Ohio	50⅛	49⅝	48⅝	48⅛
Chi. Gt. Western	21	20⅝	20	19⅝
C. M. & St. P.	177	173⅞	169	168½
Erie	43⅞	43	41⅞	41½
Do 1st pfd	80¾	79⅛	77⅛	76⅝
Do 2d pfd	68	68⅝	66⅝	64⅝
Illinois Central	163⅞	162½	158¼	157¼
Louis. & Nash	149⅞	148⅞	144⅞	143⅝
M. K. & T.	27⅞	27⅞	26⅞	26⅝
N. Y. Central	146⅜	143⅛	139⅞	139
Nor. & West	79⅛	79	77	77
Ont. & West	55⅜	50⅞	48⅞	49
Pennsylvania	71⅞	71	138⅝	138⅛
Reading	47⅝	47	91⅞	91⅝
Do 1st pfd	47	47	91⅞	92
Do 2d pfd	44	44	85⅛	...
Southern Ry	31⅛	30⅛	29⅝	30
Do pfd	98	98⅛	95⅝	95⅛
Southern Pacific	61⅞	60⅞	59⅛	58⅞
Union Pacific	122	123⅞	120	117⅜
Do pfd	...	100⅞	97⅞	97½
U. S. Steel	32⅜	32⅛	31⅜	30⅞
Do pfd	102⅝	102⅝	100⅝	99⅝
Wabash	19⅞	19⅜	19	19
Do pfd	41⅞	39⅞	38⅞	40⅛

Consols, 89 15-16. New York equivalent, 90.

Naval Stores.

NEW YORK, May 5.—Resin—Quiet. Turpentine—Quiet, 59½@60c.

CHARLESTON, N. C., May 5.—Turpentine—Steady, 56½c. Resin—Nothing doing.

WILMINGTON, N. C., May 5.—Spirits turpentine—Firm, unchanged. Resin—Firm, unchanged. Tar—Firm, $1.80. Crude turpentine—Firm, $2.50, $4.00, and $4.50.

SAVANNAH, Ga., May 5.—Turpentine—Firm, 56½@56⅝c. Resin—Firm; quote A, B, C, $2.97½@3.00; D, $3.05; E, $3.12½; F, $3.17½; G, $3.22½; H, $3.45; I, $3.50; K, $3.70; M, $3.75; N, $3.80; W, G, $3.90; WW, $4.10@4.15.

BIG UNION PACIFIC ISSUE.

STOCKHOLDERS AUTHORIZE $100,-000,000 OF NEW SHARES.

E. H. Harriman Does Not Disclose Purpose Except in Small Part—Moderate Gain in Cash Expected to Be Shown by Bank Statement Today—Annual Meeting of Tennessee Coal and Iron Company—Chicago Edison Firmer, Telephone Weak.

At Salt Lake City yesterday stockholders of the Union Pacific, in special session, voted the authorization of the $100,000,000 preferred stock which Mr. Harriman asked. There were represented in the meeting 1,118,027 shares, of which there were voted in favor of the Harriman measure 1,117,186 shares.

Mr. Harriman is now in a position to prosecute any plans he may have in mind, but which have not been disclosed. As far as can be learned there is no lack of harmony among the stockholders in Union Pacific, and if there were it is not probable it would have been shown at the meeting, since Mr. Harriman's strength must have been known from the beginning.

Of the use or uses to which the proceeds of the sale of the stock is to be put there has been no disclosure, with the exception that about one-third would be employed in the payment of Atchison stock acquired some time since.

Lake Shore Sells Debentures.

It was announced yesterday that the Lake Shore had sold to J. P. Morgan & Co. $10,-000,000 4 per cent debentures. It was thought that with the proceeds the Lake Shore would purchase from Morgan & Co. a large block of Erie stock. It was asserted that Mr. Morgan had been gradually accumulating Erie shares, having in mind such disposition of them as is credited with being a part of the transaction here noted.

Bank Statement Forecast.

Known movements of money for the week indicated a moderate gain in cash by the New York banks. The net results of the interior movement was a gain of $958,600 by the banks, against which there was a loss by them to the subtreasury of $713,000.

New National Banks in April.

The organization of new national banks in the United States during the month of April was less in number than for the month of March, though the amount of capital added to the system was in excess of the record that has been made for a number of months. The number of new banks was 42. The authorized capital amounted to $4,420,000. This increase is accounted for by the organization of a new bank in St. Louis with $2,000,000 capital. Of the banks organized during April, twenty-nine, with capital aggregating $770,000, were banks with individual capital of less than $50,000, and thirteen with capital aggregating $3,650,000 were banks with individual capital of $50,000 or over. Of the new banks chartered eighteen were of primary organization, eight were reorganizations of state banks or private banks, and three were conversions of state bnks.

American Woolen.

The American Woolen company of New York has filed with the Massachusetts commissioner of corporations a statement of its condition as of Jan. 2 as follows:

	1905.	1904.	Increase.
Assets—			
Furn. and fixtures	$20,000	$20,000	......
Merchandise	414,248	396,693	$17,555
Cash and debts rec.	10,616,273	10,618,117	*1,844
Total	$11,050,521	$11,034,810	$15,711
Liabilities—			
Capital stock	$100,000	$50,000	$50,000
Accounts payable	10,920,448	10,971,990	*51,542
Reserve	30,073	12,820	17,253
Total	$11,050,521	$11,034,810	$15,711

*Decrease.

Poor Year for Tonopah.

The annual report of the Tonopah Mining company for the year ended Feb. 28 makes the following showing:

	1905.	1904.	Increase.
Receipts from smelters	$658,316	$598,224	$60,092
Royalties	17,610	12,430	5,180
Other receipts	......	4,821	*4,821
Total receipts	$675,926	$615,475	$60,451
Total expenses	891,210	802,804	88,406
Deficit	$215,284	$187,329	$27,955

*Decrease.

The earnings of the Tonopah railroad from July 1, 1904, to March 1, 1905, are approximately as follows:

Gross earnings	$440,565
Operating expenses	207,327
Net earnings	$233,238
Fixed charges and sinking fund	45,575
Surplus	$187,663

The following directors were reëlected: James A. Austin, John W. Brock, C. A. Daniel, C. A. Higbee, Charles R. Miller, Henry D. Moore, O. A. Turner.

Go on North American Board.

C. A. Coffin, president of the General Electric company, and James Campbell have been elected directors of the North American company. Mr. Campbell is one of the St. Louis syndicate which lately sold the control of the lighting properties of that city to the North American company.

"Chicago Securities" for 1905.

"Chicago Securities" for 1905, published by the Chicago Directory company, has been received. The book is enlarged over last year and gives evidence of great care in preparation. It is the fifteenth volume issued by the same publishers and is also the best. It contains 520 pages, is clearly printed on excellent paper, and meets all the requirements of the character of handbook it claims to be. It covers the Chicago stock exchange, the banks, securities listed on the exchange, gas and electric companies, street railroad companies, and list of important miscellaneous companies of national importance, like United States Steel. The price is $2.

New York Curb Transactions.

	Sales.	Open.	High.	Low.	Close.
Am. Can	3,600	11¼	12	11⅛	11⅞
Do pfd	3,400	69¼	70⅝	69¼	69⅝
Amn. Paper pfd	100	29⅝	29⅝	29⅝	29⅝
Beth. Steel	700	33⅜	33⅜	33¼	33⅜
Do pfd	100	82⅝	82⅝	82⅝	82⅝
B. C. Copper	1,100	6	6¼	6	6¼
C. & N. W. rights	5,700	14⅝	15	14⅝	15
Chgo. Subway	600	52⅝	55	52⅝	55
Gn. Copper	1,300	25⅝	26½	25⅝	26½
Gn. Gold	700	6⅞	6⅞	6⅞	6⅞
Int. Marine	500	11	11¼	11	11¼
Do pfd	300	28⅝	29	28⅝	29
Interboro	800	202	203	202	202
Mackay Co	350	39⅜	39⅜	39½	39½
Do pfd	400	70⅝	72⅝	72½	72⅝
M. & B	300	11-16	11-16	11-16	11-16
Nor. Sec	9,900	156⅝	160½	156⅜	160
U. S. Lea. pfd w. i.	300	100⅛	100⅛	100⅛	100⅛
Stand. Oil	27	619	619	615	615
United Cop	4,000	22⅞	23½	22½	23
Do pfd	600	70	71	70	71
BONDS.					
*$25000 U.S. Lea. 5s, w. i.		98⅝	98⅝	98⅝	98⅝

*And int.

Closing Bid and Asked Prices.

	Bid.	Asked.
Amer. Writing Paper	4⅝	5
Bay State Gas	⅛	⅜
Compressed Air	⅛	⅜
Electric Boat	34	38
Do pfd	74	78
Electro Pneumatic	⅛	¼
Electric Vehicle	12	14
Do pfd	18	21
Havana Tobacco	28½	30
Do pfd	38	40
K. C. Ry. & Light com	37	39
Do pfd	87	89
Manhattan Transit	3¼	3½
N. Y. El. Veh. Trans.	6⅞	7½
Otis Elevator	51	53
Do pfd	103	106
Pittsburg and Bessemer	33	38
Do pfd	68	75
Royal Baking Powder pfd	109	111
Seaboard Air Line	17	18⅛
Do pfd	33	36
Standard Coupler	20	30
Do pfd	120	135
Tenn. Copper	24½	26
Leather	39⅝	40⅛
Safety	250	260

Foreign Exchange.

Inquiries for remittances were light, with the market a little easier in tone. Actual sterling rates for bankers' sixty day bills were 4.8450@4.8460; demand, 4.8650@4.8660; cable transfers, 4.8680@4.8690; sight francs, 5.16⅞ less 1-32@5.16⅞ plus 1-32; short marks, 95 plus 1-16@95⅝.

Following are the posted rates of the principal drawers of foreign exchange:

Sterling	4.87¾
Paris, francs	5.15⅝
Berlin, reichmarks	95¼
Amsterdam, florins	40⅜
Zurich, francs	5.16¼
Genoa, lire	5.16¼
Antwerp, francs	5.16¼
Stockholm, kroners	26.90
St. Petersburg rubles	51.75
Vienna, kronen	20.40

Approximate rates for demand drafts on the orient:

Hongkong	46⅞
Manila	50⅛
Shanghai	65
Yokohama	50⅝
Singapore	50⅝

Railway Earnings.

	Earnings.	Increase.
ERIE RAILROAD.		
March, gross	$3,602,739	$*18,594
Operating expenses	3,018,191	*4,127
Net	584,548	*14,127
From July 1—		
Gross	33,445,166	21,931
Operating expenses	24,807,533	*729,118
Net	8,637,633	751,049
NEW YORK, SUSQUEHANNA AND WESTERN.		
March, gross	263,083	35,647
Net	101,819	13,618
From July 1—		
Gross	1,963,393	70,785
Net	680,584	*47,927
MEXICAN INTERNATIONAL.		
March, gross	619,093	*38,600
Operating expenses	342,628	*3,750
Net	276,465	*34,850
From Jan. 1—		
Gross	1,642,466	*191,392
Operating expenses	1,013,413	*30,941
Net	629,053	*160,457
MISSOURI PACIFIC.		
Fourth week April	1,174,000	*18,000
Month	3,132,000	122,000
From Jan. 1	12,537,094	*733,888
CENTRAL BRANCH.		
Fourth week April	47,000	6,000
Month	143,000	17,000
From Jan. 1	489,985	75,352
SOUTHERN RAILWAY.		
Fourth week April	1,094,292	18,636
Month	3,789,059	267,266
From July 1	40,404,293	2,276,493
MISSOURI, KANSAS AND TEXAS.		
Fourth week April	548,620	205,315
Month	1,571,455	463,698
From July 1	16,975,188	1,951,237
IOWA CENTRAL.		
Fourth week April	57,051	11,722
Month	202,192	31,825
From July 1	2,150,970	151,010
LOUISVILLE AND NASHVILLE.		
Fourth week April	888,230	*21,408
Month	3,117,430	180,627
From July 1	32,114,754	896,902
MINNEAPOLIS AND ST. LOUIS.		
Fourth week April	62,988	10,557
Month	229,556	33,269
From July 1	2,490,077	81,015
CHICAGO GREAT WESTERN.		
Fourth week April	179,310	*2,007
Month	578,320	*25,449
From July 1	6,361,483	*619,721

*Decrease.

Local Curb Quotations.

The following quotations are furnished by Small Bros. & Co.:

	Bid.	Asked.
Automatic Electric	112	116
American Steamship 5s	98	100
American Chicle	124	128
Do pfd	94	98
Amer. School Furn. combd	4¼	....
Do 6s	73	76
Auditorium Association	12	13
Borden's Condensed Milk	149	152
Do pfd	112	113½
Butler Bros	240	260
Chi. & Mil. Elec. Ry stock	50	60
Do 5s	99	100
Chi. & West. Ind. 4s	99	101
Congress Hotel	145	152
Do pfd	87	91
Deering Coal Co. 5s	90	96
Creamery Package	104	107
Elgin National Watch	185	187
Federal Life Insurance	99	105
Great Western Cereal	35	45
Hartford Deposit Co	60	70
Ill. Tunnel bonds, 5s	95¾	96
Knickerbocker Ice pfd	70	75
Do 5s	97	99
Manufacturers' Fuel Co	5	8
Masonic Temple Association	45	50
Nat. Car Coupler	20	35
Northwestern Yeast	218	224
Page Woven Wire Fence	5½	6½
Do pfd	57	62
Do 5s	72	78
Strowger Automatic Tel	11½	12½
Union Rendering	35	40
U. S. Brewing, 5s	88	90
Western Electric	265	275
Western Stone	34	35

Bond Award.

C. H. Rollins & Sons were the successful bidders yesterday for the $55,000 4 per cent bonds of Evanston (Ill.) school district, serial, fourteen year average maturity. There was a large number of bids.

American Smelting and Refining.

It was currently reported in Wall street on Thursday that the American Smelting and Refining company had taken over for the account of the new Smelters Securities corporation the holdings of John D. Rockefeller, George Gould, and other associates in the Federal Smelting and Refining company. It was also reported that the prices paid were $100 for the preferred and $120 for the common. This latter part of the story was denied by an officer of the American Smelting and Refining company, but another official is quoted as saying a deal had been consummated about two months ago in which the control of the Federal common stock was taken over.

No Change in Tennessee Coal.

The annual meeting of the Tennessee Coal and Iron company, which was held at Tracy, Tenn., showed the present management, or so-called Woodward interests, continues in control of the company. Two new directors, Andrew W. Smith and John E. Borne, take the places of Joseph B. Dickson and Charles McCrery, resigned. The other members of the directory are: Don H. Bacon, William Barbour, Albert D. Boardman, Henry R. Sloat, J. Henry Smith, F. S. Witherbee, Herman S. Leroy, Cord. Meyer, S. L. Schoonmaker, Benj. F. Tracy, and James T. Woodward.

Twin City Rapid Transit.

At a meeting of the directors of the Twin City Rapid company yesterday it was decided to recommend to the stockholders that the board of directors be classified. A special meeting of the shareholders will be called in about thirty days, when the question of classification and method of financing extensions will be considered.

People's Gas Advances.

The defeat of the gas bill as amended at Springfield yesterday led to a quick rise in People's Gas stock on the New York exchange. The shares advanced from 104 to 110 and closed at the top.

Evidently the purchasers yesterday did not fear a special session of the legislature, though absence of such fear may not be altogether prophetic.

Personal Mention.

J. H. Moore arrived in Chicago yesterday and W. H. Moore will arrive this morning. It is understood a trip over the Rock Island is planned.

Frank A. Vanderlip arrived from New York.

Chicago Stocks.

In the local stock market several issues firmed up. Chicago Edison closed at 162, being a gain of one point over the opening. The advance is ascribed to the Springfield situation.

Chicago Telephone, on the contrary, was weak, a small lot selling at 125. The position of the company with reference to franchises is sufficient to frighten small stockholders. There have been, however, no sales by large holders.

National Biscuit preferred was weak, closing at 116½. The common rallied, closing at 59⅝, a gain of 1⅝ points. Chicago Gas 5s were firm.

Sales on the Exchange.

The following were the sales on the Chicago stock exchange yesterday:

	Shares.	Open.	High.	Low.	Close.
American Can	900	11⅝	12	11⅝	11⅞
Do pfd	75	70¾	70¾	70	70
Chicago Edison	400	161	162	161	162
Chi. Pneu. Tool	225	43	43	42½	43
Chicago Subway	200	54	55¼	54	55¼
Chicago Telephone	10	125	125	125	125
Chicago Title & Tr.	20	97½	97½	97½	97½
Chi. & Oak Pk. El.	37	6⅞	6⅞	6	6
Do pfd	12	20½	20½	20½	20½
Diamond Match	50	138½	138½	138½	138½
Ill. Brick pfd. rcts	100	66¼	66½	66¼	66½
National Biscuit	673	58	59⅝	58	59⅝
Do pfd	110	117	117	116½	116½
National Carbon	25	60¼	60¼	60¼	60¼
Quaker Oats	50	78½	78½	78½	78½
Do pfd	250	93½	94	93½	94
Street's St. Car pfd	35	98⅝	98⅝	98	98
Swift & Co	135	107	107½	107	107½
United Boxbd. pfd	10	11¼	11¼	11¼	11¼
Western Stone	75	36	36½	36	36½

BONDS.

$25000 Chi Gas 5s..108¾ | $1000 Met L gld 4s 94¼
3000 Chi Edi 5s..104 | 3000 Swift-Co 5s 103

Clearings in Chicago yesterday were $34,-026,621, and a week ago $32,629,431.

New York exchange sold yesterday in Chicago at 5c discount.

CHICKENS ONE CENT LOWER.

Strawberries ruled firm. There were about 18 cars received, but these met with ready sale, and were disposed of before noon. The market for live chickens is pretty well filled up, and the recent arrivals were sold at 1c lower than the day before. Other produce was in good request and steady.

DAIRY PRODUCTS.

Eggs, extra fine, 80 per cent fresh	18½c	Butter, creamery, extras	24c
Do prime first	17c	Firsts	22@23c
Do, at mark, general receipts, cases included	15@15½c	Seconds	20c
Do, cases returned	15@15¼c	Dairies, Cooley's	22c
		Packing stock	18c
		Cheese, twins	13½@14c

FRUITS.

Oranges, box	$1.50@3.25	brl	$4.00@6.50
Strawberries, 24 qts	$1.25@2.50	Bananas, per bunch	50c@$1.75
Grape fruit	$2.00@2.75	Lemons, boxes	$2.00@2.25
Apples, 1 bu	25c@$1.75	Pineapples, cases	$2.40@3.00
Do, brls	$1.00@2.75		
Cranberries, per			

VEGETABLES.

Asparagus, per doz	50c@$1.00	Beans, hand picked	$1.68@1.70
Beets, new, per brl	$3.00@4.00	Lettuce, heads, per box	20@40c
Cabbage, new, brl	1.50@2.50	Do, leaf, cases	15@20c
Celery, bunch	25c@$1.50	Cucumbers, doz	25@90c
Green peas, bu	50@75c	Rhubarb, box	40@50c
Green onions, case	50@85c	Tomatoes, per case	$1.00@2.75
Potatoes, bu	17@25c	Spinach, boxes	30@40c
Do, new, brls	$2.00@5.25	String beans, boxes	25c@$1.50
Do, sweet, brl	$1.00@2.50	Turnips, bu	25@50c
Onions, per bu	90c@$1.10		

POULTRY AND GAME.

Live turkeys	14@16c	Capons	14@18c
Live chickens	12c	Iced chickens	12½@13c
Springs, doz	$3.00@6.50	Iced turkeys	16c
Broilers	16@18c	Tame pigeons, doz	90c@$1.15
Live ducks	12@14c		
Live geese, per doz	$4.00@7.00		

VEAL.

60@80 lbs	6@7c	Choice	8@8½c
85@120 lbs	7@7½c	Coarse and heavy	5@6c

Keokuk Ministers Take Divorce Stand

Keokuk, Ia., May 5.—[Special.]—The Ministerial association of Keokuk decided today not to perform the marriage ceremony for persons divorced on other than scriptural grounds.

4½% AND 5% INVESTMENTS

We own and offer the following choice Mortgage Investments at par and accrued interest:

$70,000 at 4½%—secured on fire-proof warehouse, near business center, rented for 25 years at $10,000 per annum net, or 5% net on valuation of $200,000.

$180,000 at 4½%—secured on fire-proof store in best part of State street, worth $560,000.

$100,000 at 5%—secured on fire-proof corner store in best part of State street, to be occupied by owner, worth $275,000.

$100,000 at 5%—secured on new high-class apartment house on Drexel boulevard. Rental $27,600.

$65,000 at 5%—secured on new high-class apartment house on Grand boulevard. Rental $13,800.

In each loan the paper is made by well-known business men of the highest standing and credit.

Peabody, Houghteling & Co.

1123 First National Bank Bldg. (Established 1865.)

MASON, LEWIS & CO.
BANKERS
MONADNOCK BUILDING
CHICAGO

Dealers in High Grade Investment Securities.
Act as Fiscal Agents for Municipalities, Railroads and Corporations.
Issue Letters of Credit and International Cheques on BROWN, SHIPLEY & CO., London, available in all parts of the world.
List of Securities furnished upon application by mail or in person.

BOSTON PHILADELPHIA

EDWIN L. LOBDELL, EDWARD D. WINSLOW. | WILLIAM H. McDOEL, Special Partner.

EDWIN L. LOBDELL & CO.
BANKERS AND BROKERS,
Rotunda Rookery, Chicago.
80 Broadway, New York.
Members { New York Stock Exchange. Chicago Stock Exchange. Chicago Board of Trade.
Tel. Harrison 2209. Auto. 3609.

TRACY & CO.
beg to announce that they have removed from 212 La Salle-st. to their new offices at
115 MONROE-ST.
First National Bank Building.

Notice to Contractors.

Sealed proposals will be received for the erection of a four-room addition on school buildings known as Grant Works School and Morten Park School, both located in School District No. 99, Town of Cicero, Cook County, Illinois.

All bids must be accompanied by a certified check for two and one-half per cent of the amount of bids [each building bid to be made separate], and to be in the hands of Secretary of the Board of Education, S. J. Jerozal, Cor. Thirtieth and Linden avenue, Hawthorne, Illinois, or at the Board room before 8:00 p. m., Monday, May 22, 1905. The Board reserves the right to reject any or all bids.

Plans and specifications may be obtained at the office of G. W. Ashby, Architect, 198 Fifth avenue, Chicago, Illinois.

By Order of the Board of Education,
S. J. JEROZAL, Sec'y.
Dist. No. 99. Hawthorne, Illinois, May 1, 1905.

JENNINGS REAL ESTATE LOAN COMPANY
BUILDING LOANS
FIRST NATIONAL BANK BUILDING

LOGAN & BRYAN
STOCKS, BONDS, PROVISIONS, GRAIN
NO. 2 BOARD OF TRADE, CHICAGO
NO. 11 BROADWAY, NEW YORK.
Chicago Board of Trade. N. Y. Stock Exchange
Chicago Stock Exchange. N.Y. Cotton Exchange
N. Y. Coffee Exchange. N.O. Cotton Exchange

H. M. BYLLESBY & CO.
INCORPORATED.
ENGINEERS.
Design, construct and operate Railway, Light, Power and Hydraulic Plants.
Examinations and Reports.
New York Life Building, CHICAGO, ILLINOIS.

E. H. Rollins & Sons
BONDS FOR INVESTMENT.
238 La Salle Street,
CHICAGO.
BOSTON. DENVER. SAN FRANCISCO.

MACKAY & CO.
Members N. Y. and Boston Stock Exchanges
Nassau & Cedar Sts., N.Y. 13 Congress St., Boston
DEALERS IN U. S. GOVERNMENT BONDS AND OTHER INVESTMENT SECURITIES
List upon Application

WE OWN AND OFFER THE FOLLOWING ODD LOTS OF
Municipal, Public Service Corporation and Railroad Bonds
In Denominations of $1,000 and $500 Each.

		To net about
$15,000	Chgo. Sanitary 5's	3.70
$1,000	Mt. Airy, N. C., 5's	4.50
$5,500	Red Cloud, Neb., 4½'s	4.25
$1,000	White Co., Ill., 4½'s	3.90
$1,000	Woodstock, Ill., 5's	4.00
$1,000	Fort Wayne, Ind., 3½'s	3.50
$15,000	Geneva, Neb., 4½'s	4.25
$4,000	Langlade Co., Wis., 4's	3.88
$1,000	Lincoln Park (Chicago), 5's	3.75
$6,000	Cascade Co., Mont., 4's	3.90
$4,500	Council Bluffs, Iowa, 4½'s	3.75
$3,000	Las Vegas, New Mex., 5's	4.50
$5,000	Quincy, Illinois, 4½'s	3.75
$6,000	Spooner, Wisconsin, 5's	4.12
$4,000	Tullahoma, Tenn., 4½'s	4.65
$9,000	Bay of Quinte Railway 5's	4.77
$3,000	Bellingham Bay & B. C. 5's	4.70
$8,000	B. & O. (Southwest.), 3½'s	4.07
$5,000	Burl., Cedar Rap. & Nor. 5's	3.85
$5,000	C., M. & St. P. (Fargo & So.), 6's	3.65
$3,000	Illinois Cent. (St. Louis Div.) 3½'s	3.62
$10,000	Montana Central 6's	3.85
$8,000	Pere Marquette R. R. 4½'s	4.25
$2,000	Port Huron Lt. & Pr. Co. 5's	4.85

Special circulars giving detailed information concerning the above bonds and over one hundred other issues netting from 3½% to 5% furnished on request.

New May Bond List on Application

N. W. HARRIS & CO.
204 Dearborn-st.
NEW YORK CHICAGO BOSTON

ESTABLISHED 1842 INCORPORATED 1888
Structural Steel
IN STOCK
IMMEDIATE DELIVERY
JOSEPH T. RYERSON & SON
CHICAGO—NEW YORK—PITTSBURG

United States of America, Northern District of Illinois. } ss.

In the District Court of the United States of the Northern District of Illinois, Eastern Division, in the matter of the United States Foundry & Supply Company, Bankrupt, No. 11,476, public notice is hereby given that the undersigned, Trustee of the said United States Foundry & Supply Company, Bankrupt, will in pursuance of an order entered in the above entitled matter on the 4th day of May, A. D., 1905, sell at private sale the following assets belonging to said estate, or any portion thereof, to-wit:

Office furniture consisting of desks, chairs, safe, etc. Wood and iron flasks, cast iron flask clamps, ladies, grind stones, dump car, eight brake shoe molding machines, punch press, molding sand, pig iron, scrap iron, lumber, brake shoes and other castings, etc. Also patent on Battery Chutes for a term of seventeen years, issued May 26, 1903; a certain contract for the exclusive license for the manufacture and sale for the life of the patents, fifteen years, of the Gilman & Brown brake shoe, and a certain contract between the Calumet Lighting Co., dated April 1, 1903, for furnishing electric power at the plant of said bankrupt.

Pursuant to the order of said Court all of the said assets remaining unsold will be offered at public sale at 10:30 o'clock a. m., on Thursday, May 18, A. D., 1905, at the plant of said bankrupt located in Chicago Heights, Cook County, Illinois, at which place the said assets can be seen at any time by applying to the Custodian of said premises.

The terms of said sale are cash.

THE EQUITABLE TRUST COMPANY, Trustee for United States Foundry & Supply Co., Bankrupt.
By C. HUNTOON, Assistant Secretary, 152 Monroe-st., Chicago.
Chicago, May 6, 1905.
PLINY B. SMITH, Attorney for the Trustee.

SEALED BIDS FOR BONDS.

Sealed bids will be received by the Board of Education of School District No. 99, Cook County, Ill., at the office of the Board at the Woodbine School or Secretary, Hawthorne, Ill., until 8 o'clock p. m., May 15, 1905, for the purchase of a $22,000 school building, bonds bearing 4 per cent semi-annual interest, dated July 1, 1905, maturing $2,000 July 1, 1908, and $2,000 each year thereafter to and including July 1, 1917, and $2,000 July 1, 1918. Successful bidder will be furnished with a certified transcription of all proceedings relative to the issue of the bonds. All bids must be marked "Sealed Bid for Bonds." Address to the Board of Education, School District No. 99, Hawthorne, Ill.

Secretary, STANLEY J. JEROZAL.

NOTICE TO BIDDERS.

The Board of Public Lands and Buildings of the State of Nebraska desire bids for use of convict labor at the Penitentiary. State furnishes buildings and power for manufacturing. Bids will be opened June 1, 1905, at office of Secretary of State. The board reserves the right to reject any and all bids.

A. GALUSHA, Secretary of Board.

THE PEOPLES GAS LIGHT AND COKE CO. [of Chicago].

Notice is hereby given that a dividend of ONE AND ONE-HALF PER CENT has been declared on the Capital Stock of this Company, payable to the Stockholders on May 25th, 1905.

The transfer books will close in New York on May 13th, 1905, at 12 noon, and will reopen May 26th, 1905, at 10 a. m. L. A. WILEY, Secretary.

PROPOSALS FOR COAL—DEPARTMENT OF the Interior, Office of Indian Affairs, Washington, D. C., April 25, 1905. Sealed proposals, indorsed: "Proposals for coal," and addressed to the Commissioner of Indian Affairs, Washington, D. C., will be received until 2 o'clock p. m., of Thursday, May 25, 1905, for furnishing and delivering as required at the various Indian agencies and schools during the fiscal year ending June 30, 1906, about 4,476 tons of hard coal; 26,254 tons of soft coal and 127¼ tons of blacksmith coal; or bidders may submit proposals for the delivering of all or any portion of the coal at Omaha, Kansas City, Sioux City, or St. Paul. Bids must be made out on Government blanks. Schedules showing the quantities of the several kinds of coal to be delivered at each agency and school, together with form of proposal and all necessary instructions for bidding will be furnished upon application to the Indian Office, Washington, D. C.; to the Indian warehouses at Nos. 119 and 121 Wooster street, New York City; No. 265 South Canal street, Chicago, Ill.; No. 602 South Seventh street, St. Louis, Mo.; Nos. 815 and 817 Howard street, Omaha, Nebr.; and No. 23 Washington street, San Francisco, Cal.; to the several Indian agents and school superintendents, and to the office of this newspaper.

C. F. LARRABEE, Acting Commissioner.

PROPOSALS FOR PAINTS, OILS, CHEMICALS, HARDWARE, WIRE NETTING, ETC., for Sanitation. Office Isthmian Canal Commission, Washington, D. C., April 22, 1905. Sealed proposals, in triplicate, will be received at the office of the Purchasing Agent, Isthmian Canal Commission, Washington, D. C., until 10:30 o'clock, A. M., May 11, 1905, at which time they will be opened in public, for furnishing Paints, Oils, Chemicals, Tools, Hardware, Garbage, Carts, Cots, Wire Netting and Paper for Sanitation. Blanks and full information may be obtained from this office or offices of Asst. Purchasing Agent, 24 State St., N. Y. City, or Asst. Purchasing Agent, Custom House, New Orleans, La. H. J. Gallagher, Major U. S. A., Purchasing Agent.

PROPOSALS FOR STEAM PUMPS, PIPE, PIPE FITTINGS, HYDRANTS, WATER METERS, FIRE EXTINGUISHERS, BOLT CUTTERS, HOSE REELS, LINEN HOSE, ETC. Office, Isthmian Canal Commission, Washington, D. C., May 4, 1905. Sealed proposals, in triplicate, will be received at the office of the Purchasing Agent, Isthmian Canal Commission, Washington, D. C., until 10:30 A. M., May 27, 1905, at which time they will be opened in public, for furnishing above mentioned supplies. Blanks and full information may be obtained from this office, or offices of Asst. Purchasing Agent, 24 State St., N. Y. City, or Asst. Purchasing Agent, at Custom House, New Orleans, La., and at Chamber of Commerce, San Francisco, Cal. H. J. Gallagher, Major, U. S. A., Purchasing Agent.

PROPOSALS FOR CLOTHING AND EQUIPAGE supplies.—Chief Quartermaster's Office, Chicago, Ills., May 5, 1905. Sealed proposals, in triplicate, will be received here until 12 noon, May 16, 1905, for delivery of russet shoes at Philadelphia or Boston depot, and of uniform cotton cloth at the New York depot. Government reserves right to accept or reject any or all proposals or any part thereof. Preference given to articles of domestic production or manufacture, conditions of quality and price [including in the price of foreign productions and manufactures the duty thereon] being equal. Information furnished on application. Envelopes containing proposals to be indorsed, "Proposals for Clothing and Equipage Supplies," and addressed to Lt. Col. W. H. MILLER, Chief Q. M.

PROPOSALS FOR MULES. OFFICE OF PURCHASING Agent Isthmian Canal Commission, Washington, D. C., May 6, 1905. Sealed proposals, in triplicate, will be received at this office until 10:30 a. m. May 29, 1905, and opened then in public, for furnishing fifty mules, price to mean f. o. b. dock, New Orleans, La. Blanks and full information may be had from Asst. Purchasing Agent, No. 24 State st., New York City, or Asst. Purchasing Agent at Custom House, New Orleans, La. H. J. Gallagher, Major, U. S. Army, Purchasing Agent.

PROPOSALS FOR DREDGING—U. S. ENGINEER Office, 262 Huron street, Cleveland, Ohio, May 5, 1905. Sealed proposals for dredging in Sandusky Harbor, Ohio, will be received at this office until 2 p. m., standard time, June 5, 1905, and then publicly opened. Specifications, blank forms, and all available information will be furnished on application to this office. DAN C. KINGMAN, Lieut. Col., Corps of Engineers, U. S. A.

CHICAGO TO BE SEAPORT TOWN.

Commercial Association Planning to Secure Larger Foreign Market.

WILL TALK AT LUNCHEON.

Trade Missionaries Return Well Pleased with Their Tour of the West.

"Chicago a seaport town" is to be the motto of the Chicago Commercial association after today. A luncheon is to be held at the Auditorium at 1:30 to discuss foreign trade relations and every foreign consul in the city has received an invitation.

It is the plan of the association to arrange through the diplomatic representatives of European countries a way by which Chicago will become a seaboard market. Heretofore it has been necessary for shippers to secure a New York bill of lading. A Chicago bill of lading is what the association now is trying to obtain. This will give the people of Europe a wider acquaintence with the name of the western city and it will mean a larger foreign market for Chicago goods.

"The members," said Frank Hibbard, "are enthusiastic about the prospects of extending trade. Our delegation, which returned today from the Pacific coast, reports that Chicago is solid in the northwest. Now that we are assured of an increased domestic trade we shall reach out over seas. Beside securing a wider field for the sale of Chicago merchandise we expect that the conference at the Auditorium will result in the importation of a larger assortment of goods into Chicago. Hereafter we intend that importations shall come direct. We want all Europe to know that New York isn't all America; that Chicago is at least a big slice of it."

Eleven "Missionaries" Return.

Eleven of the Chicago business men who went on a missionary trip to tell the western merchants what a fine town they have here on Lake Michigan returned from their trip yesterday to find the city facing the most serious labor disturbance of its history. Through Utah, Wyoming, and Nebraska they found their words of praise partly offset by newspaper reports of the big strike.

"But we weren't discouraged," said John H. Hardin. "We went right on saying what we had set out to say, and played our parts until the curtain fell. We managed to persuade the westerners that the strike reports had been exaggerated. We were sincere in that. The situation is not as serious as the telegraph reports indicated.

"St. Louis no longer is the competitor with Chicago that it used to be. We have an exclusive market now in the northwest. Such cities as Spokane and Seattle do the bulk of their trading with Chicago. We did considerable business on our trip. We visited fifty-one towns. Each member of our party was acquainted with at least three representative merchants in each town. Whenever these merchants come to Chicago in the future they will look us up. They will call, also, at the rooms of the association in the Great Northern building, where they may receive advice as to the best firms with which to deal.

Royal Welcomes in the West.

"The entire west is interested in the teamsters' strike, but it has not made them wish to avoid Chicago. I was surprised when I reached home to find how quiet the city really is in contrast to what we imagined it would be."

"We couldn't have received more cordial welcomes anywhere than we received on this excursion," declared J. E. Defebaugh, secretary of the delegation. "Our purpose in conferring with our customers was not a selfish one. We represented 500 firms of our association, and around 2,000 business men. So the importance of our tour was greater than it seemed. Business at present in the west is the 'best ever.' The people have enough money, and the wheat crop is more than promising."

The expedition left Chicago April 12. The first stop was at St. Paul. The party toured through all the states of the northwest, and were entertained royally at every stop. Such cities as Helena, Seattle, Portland, and Cheyenne, they say, will remain indelibly stamped in their memories.

GET AUTO TAGS OR BE FINED.

City Electrician Allows Only Seven Days for Machine Owners to Obey Ordinance.

City Electrician Ellicott has given automobilists until May 15 to secure their number tags for 1905, and beginning with May 8 he will issue the new ones at his office in the city hall for one week only.

After May 15 every owner of an automobile who uses the 1904 number plate will be arrested and fined.

No new license is required from those who already have paid the original fee of $3 for the privilege of operating a machine, but every automobile will have to be provided with a new number plate, for which the fee is $1.

The figures in the new plates are five inches long and are of polished brass.

OPPOSES BURNING OF GARBAGE.

Ald. Raymer Says Reduction Method Is the Only Plan Tried with Success.

"There is only one successful method of disposing of garbage in large cities, and that is by the reduction method," said Ald. Walter J. Raymer, yesterday afternoon, in a talk at the Municipal museum on "Methods of Garbage Disposition."

"No crematory, so far as I know, has been successful in handling the problem," he said. "Garbage consists of 95 per cent water and you can't burn water.

"We have reached a time when the question of garbage disposal must be solved. A difficulty that confronts us is that our debt limit has been reached. A contract for five years would embrace an expense of $5,000,000. This money cannot now be raised."

BUSINESS NOTICES.

MURINE is an EYE FOOD. Soothes and Quickly Cures Eye Ills.

BEEF CASE BONDS READY.

COUNSEL FOR PACKERS ARRANGE WITH MORRISON.

Prepare for Emergency in Event of Action by Federal Grand Jury—Indictments Are Not Expected Until the Close of the Session—More Valuable Testimony Is Heard—Interstate Commerce Comsission Coming to Investigate Private Lines.

Strong testimony in the investigation of the alleged beef trust is said to have been presented to the federal grand jury yesterday. Among the most important witnesses was Jesse P. Lyman, former president of the National Packing company. He was questioned by the jurors during more than one hour, and was notified to reappear next Monday when the jury reassembles.

John S. Miller, counsel for the packers, and Eugene H. Prussing, attorney for the Etna Trading company, were in consultation with District Attorney Morrison at night, and it was announced that the corporation representatives had made arrangements for giving immediate bonds for any of the men indicted. It has been definitely declared, however, that no indictments will be returned until the end of the session.

One Man Proves Good Witness.

One of the witnesses before the jury in the afternoon, it is said, revealed much valuable information because of his unpleasant experiences by reason of one of the big packing companies securing control of a smaller concern of which he was an official. This man is declared to have furnished the investigating body with figures, receipts, and way bills which may prove to be the best evidence yet obtained.

United States district attorneys have been asked to seek evidence among many concerns doing business with the firms at the stockyards.

G. S. Breyman, head of the Martin cash meat market in Horton, Kas., who was subpoenaed for May 10, sent the following letter to Judge Bethea:

You ask me to furnish you with some evidence regarding the beef trust. I did so at once, answering your questions as nearly correct as I understood them, and am certain the evidence is strong against the trust. There is a trust in existence and has been for some time. I could swear to this with a clear conscience. I would like to hear from you whether you received my letter in answer to yours.

Will Investigate Car Lines.

Word was received from Washington at night that members of the interstate commerce commission will arrive in Chicago today to begin hearings next week involving the private car lines operated by the beef, steel, harvester, and other interests accused of violating the Elkins anti-rebate law.

TO EXTEND "DRY" TERRITORY.

License Committee Recommends Passage of One Prohibition Ordinance and Defers Another.

Members of the Central Edgewater Improvement association appeared before the license committee of the council yesterday and urged the passage of an ordinance prohibiting the sale of liquors in the territory bounded by Ridge avenue, Evanston avenue, Magnolia avenue, Bryn Mawr avenue, and Southport avenue.

Edward Peterson's saloon, at Evanston and Ardmore avenues, is the only one now in the territory, and the delegates said it exists merely for the dance hall connected with it. After some discussion the ordinance was recommended for passage.

A prohibition ordinance for the district bounded by Eighty-ninth street, Vincennes road, Ninety-fifth street, and Western avenue, came up for consideration and Austin J. Doyle, representing the Chicago Brewers' association, protested against its passage. He said an ordinance for the same territory had been defeated four years ago. The matter was referred to a sub-committee of Ald. Schmidt, Pringle, and Roberts for investigation.

FIVE NEW SMALLPOX CASES.

Health Department Ambulances Kept Busy Taking Patients to the Isolation Hospital.

Every available ambulance of the city health department was used yesterday to convey to the isolation hospital cases of smallpox which were found in all parts of the city. Five cases were found within two hours. They were:

Burezyk, Mary, 61 years old, 625 Dickson street.
Cronin, John H., 48 years old, 3814 Union avenue.
Fitzwalter, Herbert, 24 years old, 207 South Ashland avenue.
Harrington, John C., 42 years old, 307 Clark street.
Moore, George, 33 years old, 46 Custom House court.

Moore walked into the Harrison street police station and announced that he had smallpox. The detectives and policemen who were on reserve duty in the station at once found something to do in another part of the station.

With the five new arrivals there are now eighty-seven patients at the isolation hospital.

DISCHARGED FROM CITY HALL.

Water Inspector Frank Casper Ignores a Rule and Loses His Position.

Another city hall employé lost his position yesterday in the department under the control of Commissioner Patterson. The discharged man is Frank Casper, an inspector in the water department, living at 350 South Hermitage avenue. Last Monday he failed to report at the office. The rules require that all employés shall notify Supt. Nourse in writing of the cause of any absence, and Casper failed to do this. He was discharged in consequence. It is also said that he had been found remiss in his duties, having failed to visit several places which he had been sent to inspect.

Orders New Trial of $200,000 Suit.

A new trial of the $200,000 damage suit of the Star and Crescent Milling company against the city, the sanitary district, and the Jackson & Corbett company was ordered by the branch Appellate court yesterday. The plaintiff alleged that it had been injured through the building of the Randolph street bascule bridge. The Circuit court dismissed the case on demurrer.

Rheumatism, more painful in this climate than any other affliction, cured by Prescription No. 2851, by Elmer & Amend.

BRICK COMBINE CALLED ILLEGAL.

Branch Appellate Court Judges Say It Is "a Monopoly for Monopoly."

MUST PAY BIG DAMAGES.

George Hinchcliff Is to Get $15,000 Because His Business Was Ruined.

The branch Appellate court yesterday denounced the Chicago brickmakers' agreement with the builders and labor unions as "a monopoly for monopoly." It also ordered the combine to pay $15,000 to George Hinchliff of Hobart, Ind., for ruining his business.

Hinchliff was making 15,000,000 bricks a year at a profit of $10,000 annually prior to the formation of the combination of the Chicago brick manufacturers, builders, and union laborers in 1898. Since then he has lost his $50,000 plant by foreclosure proceedings and has been fighting the "trust" in the courts for damages.

The court's decision, although finding that monopoly existed and had doubled the price of brick in Chicago within a year, was nevertheless in part a victory for the manufacturers. The Circuit court two years ago awarded Hinchliff $22,000. He will lose $7,000 of that amount as the result of the upper court's decision.

Suit for Ruin of Business.

An agreement made between D. V. Purington and other manufacturers of brick with the Masons and Builders' association, acting with the union, gave the builders a rate of $1 a thousand less for brick than was given to outsiders, and if the builders bought brick outside the combination the unions of hodcarriers and brick layers refused to handle them. This agreement shut Hinchliff's product out of the Chicago market.

To Hinchliff's suit for loss of his plant and the ruin of his business the brick makers replied they had entered into no unlawful combination and had made no agreements that were not perfectly lawful. The Appellate court's reply to the argument has been:

"A single act or agreement may be lawful and even unobjectionable in itself and yet form a part of a series of acts and agreements which are unlawful, designed and made with an intention to interfere with public, personal, and property rights in unlawful ways.

"Monopoly for Monopoly."

"The builders did not, it is true," said the court, speaking through Judge Freeman, "absolutely bind the brickmakers to sell only to members of their association, yet such was the practical effect. They fixed a trade discount of $1 a thousand from the contract price to be given to such members exclusively and fined the brickmakers the same amount in case any of them should sell to outsiders. The effect was to give the builders a practical monopoly in exchange for their agreement not to buy brick except of members of the manufacturers' association. It was monopoly for monopoly."

The court declared the form of the conspiracy was not material; the results of its operation fixed its character in the eyes of the law. Hinchliff's business had undoubtedly been interfered with by the combine and the combination could offer no excuse for its operations.

The judges declared that lawful competition in trade may have the effect of creating a monopoly in those who survive the struggle. Such competition is held legitimate, however, and not actionable in law, although its effect may be similar to that brought about by unlawful means employed to destroy competition. That such an event may happen, in the opinion of the court, is no excuse or justification for the methods employed by the combination in which Purington and his colleagues figured.

Commander Eva Booth Coming.

Commander Eva Booth of the Salvation army is to make a tour through the principal cities of the western states. She will visit Chicago, Kansas City, Seattle, San Francisco, Los Angeles, and El Paso.

She will be in Chicago on Saturday and Sunday, May 13 and 14. On Saturday evening she will conduct a united officers and soldiers' council at the Princess rink, and on Sunday she will speak afternoon and evening in Orchestra hall on Michigan avenue.

Open Until 10 Tonight!
You can have a Diamond charged on easy payments. Call. Loftis Bros. & Co., 3d Fl., 92 State.

Mandel Brothers

Immense purchase boys' sample suits at a third less than usual

Second floor, State street.

SAMPLE suits in a great many styles (10 to 25 of each) purchased from a first class maker of boys' clothing, at a price concession that represents a clear saving to purchasers of $2 and 2.50 on each suit. But more wonder will be expressed at the quality—the fineness of material, the workmanship, the style—unquestionably the greatest opportunity of the season, suit, $5.

Children's wash suits shown in a wide assortment of styles and materials, which conform to the best modes of the season; made in plain linen, galatea cloth, pique, duck and madras; cut in sailor, Eton, Russian and the popular kilt styles; size 2½ to 12 years. Prices range from 1.50 to $10.

Youths' smart suits 12.50

Our 12.50 suit is guaranteed all wool—cheviots, tweeds, serges, worsteds and homespuns, single or double-breasted.

Youths' cravenette coats $10

At $10—a lot of smart coats, which we purchased especially for this great sale; choice of lot; with or without belt.

Boys' sweaters $1

All-wool sweaters, very neatly knit, not too heavy; jerseys, blue, black, white and fancy, placed on sale at $1 to 2.50.

Boys' negligee shirts $1

Negligee shirts and blouses, many pretty patterns in percale, cheviot and madras, a very economical garment, $1 to 1.50.

Girls' confirmation dresses exclusive showing

Second floor, State street.

CRISP, fresh and spotlessly white fabrics, exquisitely fashioned into dresses of incomparable grace, which are extremely appropriate for the occasion and most serviceable afterwards.

Girls' one-piece white organdie dresses, deep round collar, trimmed with dainty lace insertion and edging, gathered skirt with lawn drop skirt—a perfect model, very handsomely finished, $5.

Pretty styles in Swisses, Persian lawns and nets, at from 7.50 to $25.

Misses' and juniors' two-piece white dresses, sheer swisses; waist yoke style with deep bertha, pretty lace insertions and edge; skirt shirred at top, deep hem with lace insertion; special at $10.

Exclusive styles in lawns, net and dotted Swisses, from 12.50 to $40.

Girls' reefers *and* coats at clearance prices

Girls' jaunty reefers and three-quarter coats, in novelty mixtures & cheviots; loose back with strap belt, at 4.75.

Girls' reefers & three-quarter coats in coverts, cheviots and novelty mixtures; fancy trimmings and braids, at 6.75.

Girls' smart colonial hats

Third floor, Wabash avenue.

AN effective model in children's and misses' colonial hats is made of rough, mixed straw braids, trimmed with rosette of velvet ribbon and a quill; another is of Jap braid trimmed with straw rosettes. Very pretty and becoming hats, special at 1.45.

In fancy rough braid colonials we show two different styles—one trimmed with brush and silk cord tassels, other with pompon. We have these also in plain white and in mixed braid. Price, 2.45.

Fine Milan straw hats, trimmed with silk cord and tassels and a silk pompon, special at 3.50.

Children's dressy hats, in lace and fancy straws, trimmed with flowers and ribbons, 45.

CARSON PIRIE SCOTT & Co.

State and Madison Sts., building formerly occupied by Schlesinger & Mayer.

Men's Seasonable Top Coats. Special Values.

THESE offerings meet the special needs of men in Chicago, where it is top coat season all the year round. Every man wants a light, dressy coat for the occasional lake trip, and the cool evenings that come unannounced. This section gives it to him at small cost—gives him all the style and "dress" the high priced tailor can give him and does it for much less money. *Second floor.*

These coats are correct in every detail and faultlessly tailored. They come in the knee length, "topper" and raincoat styles. Special values at three prices:

$15, $18, $25.

Men's Gray Mixed Suits—Splendid assortment in single and double breasted styles. Every new style detail can be found in each garment—prices $25.00 and..... $18.00

Men's and Young Men's Blue Serge Suits—Cut in the single and double breasted styles; have long cut coat with long center vent; every coat lined with black alpaca. Decidedly smart suits..... $15.00

Vests—175 fancy vests, left from 20 different lines; every one an extra value; nearly all sizes; special clearing price..... $1.50

The Great May Sale of Sample Hosiery at 25c.

For Men—For Women.

IT is still in progress with the assortments practically unbroken in spite of remarkable selling. And it is proving the most satisfactory May sale we have ever had. Assortments are larger and values better than ever—points that are demonstrated every day by the satisfaction customers find in them. *First floor.*

Assortments are made up of manufacturers' samples—trade winning, selected stock. Because the goods have been handled as samples—but not otherwise impaired—we are selling them at an average of half regular prices. Some few of kinds of hosiery represented at 25 cents a pair.

Lace hosiery, black and colors.
Figured lisle hose.
Plain black cotton hose, split sole.
Lace hosiery, allover and boot.

25c

Striped lisle hose. Dotted lisle hose.
Plain black cotton hose, white feet.
Plain lisle embroidered hose. Drop stitch lisle hose. Outsize cotton hose

Men's Low Shoes: Special.

IN THE BASEMENT STORE.

THIS warm weather sounds the call for low shoes. We are prepared for it with one of the most complete and attractive lines in the city. Every new and correct style in shapes and leathers is to be found in this new section. The prices quoted here are special values.

Men's Sample Low Shoes—Tan, black and patent leather; sizes 6 to 8; widths B, C and D only..... $2.35

Men's High or Low Shoes—Black, tan and patent leather in newest lasts, all sizes, $3.50 and..... $3.00

Walk-Over
Shoe for Men & Women

$3.50 $4.00

EACH of the parts that go into a WALK-OVER shoe is chosen for individual excellence. It is the proof of this excellence which wins WALK-OVER trade. The shoes are graceful. They show STYLE in every line. They prove strength in every day of wear.

The WALK-OVER STORE
177 STATE STREET
PALMER HOUSE

Get the Walk-Over habit.

What you don't know

There's a saying, "What you don't know won't hurt you," does not apply to cigars. Many so-called "clear" Havana cigars foisted upon the unsuspecting smoking public are made from Mexican and Florida leaf, and are very injurious to the sensitive palate and throat, and yet in appearance resemble Havana tobacco, but cost very much less to produce than from the genuine Havana leaf.

La Matilde

All Havana Cigar

Made for over fifty years in Havana, is now made in Tampa, Florida, from the same blendings of finest Vegas of Havana tobaccos grown on the island of Cuba. Sweet, mild and delicious; equal to the best imported at half the prices.

INDEPENDENT FACTORY.
UPMANN & WILCOX, Distributors, CHICAGO

FOR DRUNKENNESS DRUG USING
Keeley Cure
Chicago Office: 269 DEARBORN ST SUITE 400 Tel. Harrison 2345
KEELEY INST DWIGHT, ILL.
Correspondence STRICTLY CONFIDENTIAL.

RESORTS.

NEW OCEAN HOUSE
SWAMPSCOTT, MASS.
30 MINUTES FROM BOSTON BY RAIL.
ACCOMMODATIONS FOR 400 THOROUGHLY MODERN
The most up-to-date summer hotel on the Massachusetts coast. Delightfully situated, safe surf-bathing, sailing, fishing, and finest roads for driving, riding and automobiling in America. Boarding stable and garage, superb orchestra, facilities for every out-of-door sport. Select patronage.
Write for booklet and other information.
AINSLIE AND GRABOW, PROPRIETORS,
270 Commonwealth Avenue, BOSTON, MASS.

Chicago Beach Hotel
American and European Plan.
51st Blvd. and Lake Shore. Chicago
Out of the city, yet within 10 minutes of it. Has 1,000 feet of broad veranda; 400 handsomely furnished outside rooms with a lake view; 220 private baths. Automobilists and other guests should visit
New European Dining Room
overlooking Garden, Beach and Lake, where they will find perfect service & receive every attention.

TO LET
COHASSET, MASS.
Unusually fine large estate for summer residence, furnished, in thorough repair; one of the most attractive on the South Shore, with unobstructed ocean view; directly opposite Minot's Light. Large stable and other outbuildings, including fine new cottage of three rooms.
J. HENRY RUSSELL, 39 Court-st., Boston, Mass.

Virginia Hotel
CHICAGO
Refurnished throughout; change of management; new proprietor; no effort spared to offer superior accommodations for TRANSIENT or PERMANENT guests. Only 10 minutes' walk to theatres and retail district. Reasonable rates for winter stay and by month. SPECIAL RATES FOR SUMMER ACCOMMODATIONS.
The Virginia has long been known as the home of Chicago's best people. Modern cuisine and desirable surroundings go hand in hand with the excellence of its cuisine and service.
Rates, $2.00 per day and upward.
GEORGE W. REYNOLDS, Prop.

Reservations are now being made for the summer season at CHALFONTE, a fireproof, up-to-date city hotel, located on the Boardwalk at Atlantic City, midway between the Piers. Write for illustrations.

ADVERTISE IN THE TRIBUNE.

RESORTS.

North Shore Health Resort,
On Lake Michigan and Sheridan Drive,
WINNETKA, ILL.
Thirty-five minutes ride from Chicago on Northwestern Railway.
Ideal for rest, convalescence, and out-of-door recreations.
Modern European equipment. Special diet and care for the successful treatment of
CHRONIC RHEUMATISM,
NERVOUSNESS,
DIGESTIVE DISORDERS,
DIABETES,
HEART DISEASES.
INSPECTION INVITED. *WRITE FOR BOOKLET.*

Royal Palace Hotel
ATLANTIC CITY, NEW JERSEY.
Open All the Year.
Located directly on the Beach; 500 ocean front rooms en suite, with hot and cold fresh and sea water baths.
—EXCEPTIONAL CASINO SERVICE—
SPRING RATES.
UNDER SAME MANAGEMENT.
Chas. S. Prettyman, Owner and Proprietor. Lyman J. Watrous, Manager.

THE LEXINGTON
Michigan Blvd. and 22nd-st.
CHICAGO.
New management, refurnished and refitted throughout. Magnificent Dining Room, Cafe and Dutch Room. Music every evening. Service a la Carte and Table d'Hote. Cuisine and service unexcelled. Owned and operated by
THE LEXINGTON COMPANY.

GREEN LAKE, WISCONSIN.
SHERWOOD FOREST HOTEL AND COTTAGES.
Opens May 27th
GEORGE WILSON, Proprietor.
P. O. Address, Dartford, Wisconsin.

Atlantic City's Newest Hotel
CHALFONTE
A modern ten story fireproof Hotel, complete in every respect. On the Beach.
THE LEEDS COMPANY.
ALWAYS OPEN. WRITE FOR FOLDER.

The Pennoyer
Established 1857.
Kenosha, Wis., between Chicago and Milwaukee on the North Western R. R. Finest Health Resort and Sanitarium on Lake Michigan. Beautiful environment—a mile of lake shore. For illustrated prospectus address Drs. Pennoyer & Adams, Managers.

RESORTS.

THE MORAINE
HIGHLAND PARK, ILL.
will open for
1905 SEASON
on Saturday, May 27.
Rooms now ready for inspection. Telephone Highland Park 22.
Booklet Mailed on Application.

MANHANSET HOUSE,
Manhanset Manor, Shelter Island, N. Y.
And Cottages Will Open June 25.
Beautiful scenery, drives, groves, pure water, dry atmosphere, 18-hole golf links, yachting, bathing, bathing.
For Booklet and Information address
ROBERT MURRAY, Manager,
23 Union Square, NEW YORK, Room 3.

EXCURSION and TRAVEL.

Q.S.S. Co.
For April and May
Go To Bermuda
Forty-five hours by new twin screw S. S. "Bermudian." Steamers sail weekly from New York. For illustrated pamphlets, passages, etc., write to
A. E. OUTERBRIDGE & CO.,
Agts. Quebec S.S. Co., Ltd., 39 Broadway, New York
ARTHUR AHERN, Secretary, Quebec, Canada.
or THOS. COOK & SON,
234 S. Clark-st., Chicago, Ill.

IF YOU HAVEN'T TIME TO GO TO EUROPE
WITH US THIS SUMMER, COME TO
ALASKA
and through the
YELLOWSTONE PARK.
One of our elegant escorted tours will leave here on the 25th of May, furnishing a service much superior to any that you can get otherwise. Other tours throughout the summer Westward and through the East.
Raymond & Whitcomb Co.,
132 E. Jackson Boul.

EUROPE Tours July 1 by specially chartered new fast S.S. Caledonia (9,400 tons), to Scotland, England, Ireland, France, $245, with attractive side trips to Belgium, the Rhine, Switzerland, Italy. Other tours in May, June and July. Exceptional advantages. Send for Programme to FRANK C. CLARK, 90 Broadway, New York. J. D. O'LEARY, 103 Adams st., Chicago.

EDUCATIONAL.

Summer Session
UNIVERSITY OF MICHIGAN
June 26—August 4, 1905
Arts, Sciences, Engineering, Medicine, Law, Pharmacy, Preparatory Courses, Undergraduate Courses, Graduate Courses, Teachers' Courses. Beautiful location. Expenses low. For information address JOHN R. EFFINGER, Secretary, 750 E. University-av., Ann Arbor, Mich.

Culver Summer Naval School, Culver, Ind., Lake Maxinkuckee. Beautiful illustrated booklet describing a happy and unique summer outing for boys will be mailed on request to CULVER SUMMER NAVAL SCHOOL, Culver, Ind.

WRITE TODAY for catalogue. ENGINEERING courses taught by mail; correspondent school instructors. American School of Correspondence at Armour Institute of Technology, 3221 Armour Ave.